995/12 LIBRARY USE ONLY
UMENTS

code of federal regulations

LSA

List of CFR Sections Affected

December 1995

Save this issue for Titles 1–16 (Annual)

United States Government Printing Office
SUPERINTENDENT OF DOCUMENTS
Washington, DC 20402

OFFICIAL BUSINESS
Penalty for private use, $300

SECOND CLASS NEWSPAPER
Postage and Fees Paid
U.S. Government Printing Office
(ISSN 0097-6326)

EASTERN MICHIGAN UNIVERSITY
LIBRARY

FEB 0 9 1996

A FR EASTE0000E DS 278AF
EASTERN MICHIGAN UNIV
UNIV LIBRARY - DOCS UNIT
YPSILANTI MI 48197

Depository Document

code of federal regulations

AE 2.106/3: 995/12

LSA

List of CFR Sections Affected

December 1995

Title 1–16
Changes January 3, 1995
through December 29, 1995

Title 17–27
Changes April 3, 1995
through December 29, 1995

Title 28–41
Changes July 3, 1995
through December 29, 1995

Title 42–50
Changes October 2, 1995
through December 29, 1995

EASTERN MICHIGAN UNIVERSITY
LIBRARY

FEB 09 1996

U.S. Depository Document

LSA—LIST OF CFR SECTIONS AFFECTED

The LSA (List of CFR Sections Affected) is a monthly publication designed to lead users of the Code of Federal Regulations (CFR) to amendatory actions published in the Federal Register (FR). It should be shelved with current CFR volumes. Entries are by CFR title, chapter, part, and section. Proposed rules are listed at the end of appropriate titles.

HOW TO USE THIS FINDING AID

The CFR is revised annually according to the following schedule:

Titles 1–16—as of Jan. 1
17–27—as of April 1
28–41—as of July 1
42–50—as of Oct. 1

To bring these regulations up to date, consult the most recent LSA for any changes, additions, or removals published after the revision date of the volume you are using. Then check the CUMULATIVE LIST OF PARTS AFFECTED appearing in the Reader Aids of the latest Federal Register for less detailed but timely changes published after the final date included in this publication.

The page numbers listed to the right of each LSA entry indicate where the specific amendments begin in the Federal Register. **Boldface** page numbers under a particular title indicate that the page numbers span 2 years. **Boldface** is used to distinguish the previous year from the current year.

Cite a page reference from this publication using the volume number (i.e. 60 FR for 1995) and the page number. Example: 24727 cite as 60 FR 24727. For your convenience, the volume number has been included in the Table of Federal Register Issue Pages and Dates.

ISSUES TO BE SAVED

There is no single annual issue of the LSA. Four ANNUAL ISSUES must be saved; the DECEMBER issue is the ANNUAL for Titles 1–16; the MARCH issue is the ANNUAL for Titles 17–27; the JUNE issue is the ANNUAL for Titles 28–41; the SEPTEMBER issue is the ANNUAL for Titles 42–50. ANNUAL ISSUES to be saved are clearly designated on the cover.

PARALLEL TABLE OF AUTHORITIES AND RULES

Following Title 50 is an update to Parallel Table of Authorities and Rules found in the CFR Index and Finding Aids. This table contains authority citations added to or removed from the Parallel Table of Authority and Rules as a result of documents published in the Federal Register since January 1, 1995.

TABLE OF FEDERAL REGISTER ISSUE PAGES AND DATES

A table is included at the end of this publication which identifies the volume number, the inclusive page numbers, and the corresponding Federal Register issue dates for the period covered.

INDEXES

An INDEX to the daily Federal Register is published monthly and is cumulated for 12 months. A separate volume, the CFR Index and Finding Aids to the entire Code of Federal Regulations, is revised as of January 1 each year.

INQUIRIES AND SUGGESTIONS

Rob Sheehan was Chief Editor of the LSA, assisted by Brad Brooks. The LSA was prepared under the direction of Richard L. Claypoole, assisted by Maxine L. Hill. INQUIRIES, telephone 202–523–5227.

SUGGESTIONS concerning this and other publications of the Office are welcomed. Please send your suggestions to Richard L. Claypoole, Director, Office of the Federal Register, National Archives and Records Administration, Washington, DC 20408.

CHECKLIST OF CFR VOLUMES FOR THIS MONTH

(Comprising a Complete CFR Set)

Title	Stock Number	Price	Revision Date
1, 2 (2 Reserved)	(869–026–00001–8)	$5.00	Jan. 1, 1995
3 (1994 Compilation and Parts 100 and 101)	(869–026–00002–6)	40.00	[1] Jan. 1, 1995
4	(869–026–00003–4)	5.50	Jan. 1, 1995
5 Parts:			
1–699	(869–026–00004–2)	23.00	Jan. 1, 1995
700–1199	(869–026–00005–1)	20.00	Jan. 1, 1995
1200–End, 6 (6 Reserved)	(869–026–00006–9)	23.00	Jan. 1, 1995
7 Parts:			
0–26	(869–026–00007–7)	21.00	Jan. 1, 1995
27–45	(869–026–00008–5)	14.00	Jan. 1, 1995
46–51	(869–026–00009–3)	21.00	Jan. 1, 1995
52	(869–026–00010–7)	30.00	Jan. 1, 1995
53–209	(869–026–00011–5)	25.00	Jan. 1, 1995
210–299	(869–026–00012–3)	34.00	Jan. 1, 1995
300–399	(869–026–00013–1)	16.00	Jan. 1, 1995
400–699	(869–026–00014–0)	21.00	Jan. 1, 1995
700–899	(869–026–00015–8)	23.00	Jan. 1, 1995
900–999	(869–026–00016–6)	32.00	Jan. 1, 1995
1000–1059	(869–026–00017–4)	23.00	Jan. 1, 1995
1060–1119	(869–026–00018–2)	15.00	Jan. 1, 1995
1120–1199	(869–026–00019–1)	12.00	Jan. 1, 1995
1200–1499	(869–026–00020–4)	32.00	Jan. 1, 1995
1500–1899	(869–026–00021–2)	35.00	Jan. 1, 1995
1900–1939	(869–026–00022–1)	16.00	Jan. 1, 1995
1940–1949	(869–026–00023–9)	30.00	Jan. 1, 1995
1950–1999	(869–026–00024–7)	40.00	Jan. 1, 1995
2000–End	(869–026–00025–5)	14.00	Jan. 1, 1995
8	(869–026–00026–3)	23.00	Jan. 1, 1995
9 Parts:			
1–199	(869–026–00027–1)	30.00	Jan. 1, 1995
200–End	(869–026–00028–0)	23.00	Jan. 1, 1995
10 Parts:			
0–50	(869–026–00029–8)	30.00	Jan. 1, 1995
51–199	(869–026–00030–1)	23.00	Jan. 1, 1995
200–399	(869–026–00031–0)	15.00	[6] Jan. 1, 1993
400–499	(869–026–00032–8)	21.00	Jan. 1, 1995
500–End	(869–026–00033–6)	39.00	Jan. 1, 1995
11	(869–026–00034–4)	14.00	Jan. 1, 1995
12 Parts:			
1–199	(869–026–00035–2)	12.00	Jan. 1, 1995
200–219	(869–026–00036–1)	16.00	Jan. 1, 1995
220–299	(869–026–00037–9)	28.00	Jan. 1, 1995
300–499	(869–026–00038–7)	23.00	Jan. 1, 1995
500–599	(869–026–00039–5)	19.00	Jan. 1, 1995
600–End	(869–026–00040–9)	35.00	Jan. 1, 1995
13	(869–026–00041–7)	32.00	Jan. 1, 1995
14 Parts:			
1–59	(869–026–00042–5)	33.00	Jan. 1, 1995
60–139	(869–026–00043–3)	27.00	Jan. 1, 1995

See footnotes at end of table.

CHECKLIST OF CFR VOLUMES FOR THIS MONTH—Continued

(Comprising a Complete CFR Set)

Title	Stock Number	Price	Revision Date
140–199	(869–026–00044–1)	13.00	Jan. 1, 1995
200–1199	(869–026–00045–0)	23.00	Jan. 1, 1995
1200–End	(869–026–00046–8)	16.00	Jan. 1, 1995
15 Parts:			
0–299	(869–026–00047–6)	15.00	Jan. 1, 1995
300–799	(869–026–00048–4)	26.00	Jan. 1, 1995
800–End	(869–026–00049–2)	21.00	Jan. 1, 1995
16 Parts:			
0–149	(869–026–00050–6)	7.00	Jan. 1, 1995
150–999	(869–026–00051–4)	19.00	Jan. 1, 1995
1000–End	(869–026–00052–2)	25.00	Jan. 1, 1995
17 Parts:			
1–199	(869–026–00054–9)	20.00	Apr. 1, 1995
200–239	(869–026–00055–7)	24.00	Apr. 1, 1995
240–End	(869–026–00056–5)	30.00	Apr. 1, 1995
18 Parts:			
1–149	(869–026–00057–3)	16.00	Apr. 1, 1995
150–279	(869–026–00058–1)	13.00	Apr. 1, 1995
280–399	(869–026–00059–0)	13.00	Apr. 1, 1995
400–End	(869–026–00060–3)	11.00	Apr. 1, 1995
19 Parts:			
1–140	(869–026–00061–1)	25.00	Apr. 1, 1995
141–199	(869–026–00062–0)	21.00	Apr. 1, 1995
200–End	(869–026–00063–8)	12.00	Apr. 1, 1995
20 Parts:			
1–399	(869–026–00064–6)	20.00	Apr. 1, 1995
400–499	(869–026–00065–4)	34.00	Apr. 1, 1995
500–End	(869–026–00066–2)	34.00	Apr. 1, 1995
21 Parts:			
1–99	(869–026–00067–1)	16.00	Apr. 1, 1995
100–169	(869–026–00068–9)	21.00	Apr. 1, 1995
170–199	(869–026–00069–7)	22.00	Apr. 1, 1995
200–299	(869–026–00070–1)	7.00	Apr. 1, 1995
300–499	(869–026–00071–9)	39.00	Apr. 1, 1995
500–599	(869–026–00072–7)	22.00	Apr. 1, 1995
600–799	(869–026–00073–5)	9.50	Apr. 1, 1995
800–1299	(869–026–00074–3)	23.00	Apr. 1, 1995
1300–End	(869–026–00075–1)	13.00	Apr. 1, 1995
22 Parts:			
1–299	(869–026–00076–0)	33.00	Apr. 1, 1995
300–End	(869–026–00077–8)	24.00	Apr. 1, 1995
23	(869–026–00078–6)	22.00	Apr. 1, 1995
24 Parts:			
0–199	(869–026–00079–4)	40.00	Apr. 1, 1995
200–219	(869–026–00080–8)	19.00	Apr. 1, 1995
220–499	(869–026–00081–6)	23.00	Apr. 1, 1995
500–699	(869–026–00082–4)	20.00	Apr. 1, 1995
700–899	(869–026–00083–2)	24.00	Apr. 1, 1995
900–1699	(869–026–00084–1)	24.00	Apr. 1, 1995
1700–End	(869–026–00085–9)	17.00	Apr. 1, 1995
25	(869–026–00086–7)	32.00	Apr. 1, 1995

See footnotes at end of table.

CHECKLIST OF CFR VOLUMES FOR THIS MONTH—Continued

(Comprising a Complete CFR Set)

Title	Stock Number	Price	Revision Date
26 Parts:			
§§ 1.0-1–1.60	(869–026–00087–5)	21.00	Apr. 1, 1995
§§ 1.61–1.169	(869–026–00088–3)	34.00	Apr. 1, 1995
§§ 1.170–1.300	(869–026–00089–1)	24.00	Apr. 1, 1995
§§ 1.301–1.400	(869–026–00090–5)	17.00	Apr. 1, 1995
§§ 1.401–1.440	(869–026–00091–3)	30.00	Apr. 1, 1995
§§ 1.441-1.500	(869-026-00092-1)	22.00	Apr. 1, 1995
§§ 1.501–1.640	(869–026–00093–0)	21.00	Apr. 1, 1995
§§ 1.641–1.850	(869–026–00094–8)	25.00	Apr. 1, 1995
§§ 1.851–1.907	(869–026–00095–6)	26.00	Apr. 1, 1995
§§ 1.908–1.1000	(869–026–00096–4)	27.00	Apr. 1, 1995
§§ 1.1001–1.1400	(869–026–00097–2)	25.00	Apr. 1, 1995
§§ 1.1401–End	(869–026–00098–1)	33.00	Apr. 1, 1995
2–29	(869–026–00099–9)	25.00	Apr. 1, 1995
30–39	(869–026–00100–6)	18.00	Apr. 1, 1995
40–49	(869–026–00101–4)	14.00	Apr. 1, 1995
50–299	(869–026–00102–2)	14.00	Apr. 1, 1995
300–499	(869–026–00103–1)	24.00	Apr. 1, 1995
500–599	(869–026–00104–9)	6.00	[4] Apr. 1, 1990
600–End	(869–026–00105–7)	8.00	Apr. 1, 1995
27 Parts:			
1–199	(869–026–00106–5)	37.00	Apr. 1, 1995
200–End	(869–026–00107–3)	13.00	[8] Apr. 1, 1994
28 Parts:			
1-42	(869–026–00108–1)	27.00	July 1, 1995
43-end	(869-026-00109-0)	22.00	July 1, 1995
29 Parts:			
0–99	(869–026–00110–3)	21.00	July 1, 1995
100–499	(869–026–00111–1)	9.50	July 1, 1995
500–899	(869–026–00112–0)	36.00	July 1, 1995
900–1899	(869–026–00113–8)	17.00	July 1, 1995
1900–1910 (§§ 1901.1 to 1910.999)	(869–026–00114–6)	33.00	July 1, 1995
1910 (§§ 1910.1000 to end)	(869–026–00115–4)	22.00	July 1, 1995
1911–1925	(869–026–00116–2)	27.00	July 1, 1995
1926	(869–026–00117–1)	35.00	July 1, 1995
1927–End	(869–026–00118–9)	36.00	July 1, 1995
30 Parts:			
1–199	(869–026–00119–7)	25.00	July 1, 1995
200–699	(869–026–00120–1)	20.00	July 1, 1995
700–End	(869–026–00121–9)	30.00	July 1, 1995
31 Parts:			
0–199	(869–026–00122–7)	15.00	July 1, 1995
200–End	(869–026–00123–5)	25.00	July 1, 1995
32 Parts:			
1–39, Vol. I		15.00	[2] July 1, 1984
1–39, Vol. II		19.00	[2] July 1, 1984
1–39, Vol. III		18.00	[2] July 1, 1984
1–190	(869–026–00124–3)	32.00	July 1, 1995
191–399	(869–026–00125–1)	38.00	July 1, 1995
400–629	(869–026–00126–0)	26.00	July 1, 1995
630–699	(869–026–00127–8)	14.00	[5] July 1, 1991

See footnotes at end of table.

CHECKLIST OF CFR VOLUMES FOR THIS MONTH—Continued

(Comprising a Complete CFR Set)

Title	Stock Number	Price	Revision Date
700–799	(869–026–00128–6)	21.00	July 1, 1995
800–End	(869–026–00129–4)	22.00	July 1, 1995
33 Parts:			
1–124	(869–026–00130–8)	20.00	July 1, 1995
125–199	(869–026–00131–6)	27.00	July 1, 1995
200–End	(869–026–00132–4)	24.00	July 1, 1995
34 Parts:			
1–299	(869–026–00133–2)	25.00	July 1, 1995
300–399	(869–026–00134–1)	21.00	July 1, 1995
400–End	(869–026–00135–9)	37.00	July 5, 1995
35	(869–026–00136–7)	12.00	July 1, 1995
36 Parts			
1–199	(869–026–00137–5)	15.00	July 1, 1995
200–End	(869–026–00138–3)	37.00	July 1, 1995
37	(869–026–00139–1)	20.00	July 1, 1995
38 Parts:			
0–17	(869–026–00140–5)	30.00	July 1, 1995
18–End	(869–026–00141–3)	30.00	July 1, 1995
39	(869–026–00142–1)	17.00	July 1, 1995
40 Parts:			
1–51	(869–026–00143–0)	40.00	July 1, 1995
52	(869–026–00144–8)	39.00	July 1, 1995
53–59	(869–026–00145–6)	11.00	July 1, 1995
60	(869–026–00146–4)	36.00	July 1, 1995
61–71	(869–026–00147–2)	36.00	July 1, 1995
72–85	(869–026–00148–1)	41.00	July 1, 1995
86	(869–026–00149–9)	40.00	July 1, 1995
87–149	(869–026–00150–2)	41.00	July 1, 1995
150–189	(869–026–00151–1)	25.00	July 1, 1995
190–259	(869–026–00152–9)	17.00	July 1, 1995
260–299	(869–026–00153–7)	40.00	July 1, 1995
300–399	(869–026–00154–5)	21.00	July 1, 1995
400–424	(869–026–00155–3)	26.00	July 1, 1995
425–699	(869–026–00156–1)	30.00	July 1, 1995
700–789	(869–026–00157–0)	25.00	July 1, 1995
790–End	(869–026–00158–8)	15.00	July 1, 1995
41 Chapters:			
1, 1–1 to 1–10		13.00	[3] July 1, 1984
1, 1–11 to Appendix, 2 (2 Reserved)		13.00	[3] July 1, 1984
3–6		14.00	[3] July 1, 1984
7		6.00	[3] July 1, 1984
8		4.50	[3] July 1, 1984
9		13.00	[3] July 1, 1984
10–17		9.50	[3] July 1, 1984
18, Vol. I, Parts 1–5		13.00	[3] July 1, 1984
18, Vol. II, Parts 6–19		13.00	[3] July 1, 1984
18, Vol. III, Parts 20–52		13.00	[3] July 1, 1984
19–100		13.00	[3] July 1, 1984
1–100	(869–026–00159–6)	9.50	July 1, 1995
101	(869–026–00160–0)	29.00	July 1, 1995
102–200	(869–026–00161–8)	15.00	July 1, 1995

See footnotes at end of table.

CHECKLIST OF CFR VOLUMES FOR THIS MONTH—Continued

(Comprising a Complete CFR Set)

Title	Stock Number	Price	Revision Date
201–End	(869–026–00162–6)	13.00	July 1, 1995
42 Parts:			
1–399	(869–022–00160–4)	24.00	Oct. 1, 1994
400–429	(869–022–00161–2)	26.00	Oct. 1, 1994
430–End	(869–022–00162–1)	36.00	Oct. 1, 1994
43 Parts:			
1–999	(869–026–00166–9)	23.00	Oct. 1, 1995
1000–3999	(869–022–00164–7)	31.00	Oct. 1, 1994
4000–End	(869–026–00168–5)	15.00	Oct. 1, 1995
44	(869–022–00166–3)	27.00	Oct. 1, 1994
45 Parts:			
1–199	(869–022–00170–7)	22.00	Oct. 1, 1995
200–499	(869–026–00171–5)	14.00	Oct. 1, 1995
500–1199	(869–026–00172–3)	23.00	Oct. 1, 1995
1200–End	(869–022–00170–1)	26.00	Oct. 1, 1994
46 Parts:			
1–40	(869–022–00171–0)	20.00	Oct. 1, 1994
41–69	(869–022–00172–8)	16.00	Oct. 1, 1994
70–89	(869–022–00173–6)	8.50	Oct. 1, 1994
90–139	(869–022–00174–4)	15.00	Oct. 1, 1994
140–155	(869–026–00178–2)	12.00	Oct. 1, 1995
156–165	(869–022–00176–1)	17.00	[7]Oct. 1, 1993
166–199	(869–022–00177–9)	17.00	Oct. 1, 1994
200–499	(869–022–00178–7)	21.00	Oct. 1, 1994
500–End	(869–026–00182–1)	13.00	Oct. 1, 1995
47 Parts:			
0–19	(869–022–00180–9)	25.00	Oct. 1, 1994
0–39	(869–026–00184–7)	21.00	Oct. 1, 1995
40–69	(869–022–00182–5)	14.00	Oct. 1, 1994
70–79	(869–022–00183–3)	24.00	Oct. 1, 1994
80–End	(869–022–00184–1)	26.00	Oct. 1, 1994
48 Chapters:			
1 (Parts 1–51)	(869–022–00185–0)	36.00	Oct. 1, 1994
1 (Parts 52–99)	(869–022–00186–8)	23.00	Oct. 1, 1994
2 (Parts 201–251)	(869–022–00187–6)	16.00	Oct. 1, 1994
2 (Parts 252–299)	(869–022–00188–4)	13.00	Oct. 1, 1994
3–6	(869–022–00189–2)	23.00	Oct. 1, 1994
7–14	(869–022–00190–6)	30.00	Oct. 1, 1994
15–28	(869–022–00191–4)	32.00	Oct. 1, 1994
29–End	(869–022–00192–2)	17.00	Oct. 1, 1994
49 Parts:			
1–99	(869–026–00196–1)	25.00	Oct. 1, 1995
100–177	(869–022–00194–9)	30.00	Oct. 1, 1994
178–199	(869–022–00195–7)	21.00	Oct. 1, 1994
200–399	(869–022–00196–5)	30.00	Oct. 1, 1994
400–999	(869–022–00197–3)	35.00	Oct. 1, 1994
1000–1199	(869–026–00201–1)	18.00	Oct. 1, 1995
1200–End	(869–026–00202–9)	15.00	Oct. 1, 1995
50 Parts:			
1–199	(869–022–00200–7)	25.00	Oct. 1, 1994
200–599	(869–022–00201–5)	22.00	Oct. 1, 1994

See footnotes at end of table.

CHECKLIST OF CFR VOLUMES FOR THIS MONTH—Continued

(Comprising a Complete CFR Set)

Title	Stock Number	Price	Revision Date
600-End	(869-022-00202-3)	27.00	Oct. 1, 1994
CFR Index and Findings Aids	(869-026-00053-1)	36.00	Jan. 1, 1995
Complete 1996 CFR set		883.00	1996
Microfiche CFR Edition:			
Subscription (mailed as issued)		264.00	1996
Individual copies		1.00	1996
Complete set (one-time mailing)		264.00	1995
Complete set (one-time mailing)		244.00	1994
Complete set (one-time mailing)		223.00	1993

[1]Because Title 3 is an annual compilation, this volume and all previous volumes should be retained as a permanent reference source.

[2]The July 1, 1985 edition of 32 CFR Parts 1 to 189 contains a note only for Parts 1 to 39 inclusive. For the full text of the Defense Acquisition Regulations in Parts 1 to 39, consult the three CFR volumes issued as of July 1, 1984, containing those parts.

[3]The July 1, 1985 edition of 41 CFR Chapters 1 to 100 contains a note only for Chapters 1 to 49 inclusive. For the full text of procurement regulations in Chapters 1 to 49, consult the 11 CFR volumes issued as of July 1, 1984, containing those chapters.

[4]No amendments to this volume were promulgated during the period April 1, 1990 through March 31, 1994. The CFR volume issued as of April 1, 1990 should be retained.

[5]No amendments to this volume were promulgated during the period July 1, 1991 through June 30, 1994. The CFR volume issued as of July 1, 1991 should be retained.

[6]No amendments to this volume were promulgated during the period January 1, 1993 to December 31, 1993. The CFR volume issued as of January 1, 1993 should be retained.

Order from Superintendent of Documents, Attn: New Orders, PO Box 371954, Pittsburgh, PA 15250-7954. Charge orders (VISA, MasterCard, or GPO Deposit Account) may be telephoned to the GPO order desk at (202) 512-1800 from 8:00 a.m. to 4:00 p.m. eastern time, Monday-Friday (except holidays).

Other Related Publications

Title	*Price*	*Revision Date*
Federal Register:		
Yearly subscription (with FR Index and LSA)	544.00	
Yearly subscription (without FR Index and LSA)	494.00	
Individual copies	8.00	daily
Federal Register Document Drafting Handbook	5.50	1991
Guide to Record Retention Requirements in the Code of Federal Regulations	20.00	Jan. 1, 1994
List of CFR Sections Affected, 1973-1985		
(Titles 28 through 41) Vol. III	28.00	1990
(Titles 42 through 50) Vol. IV	25.00	1990
LSA (List of CFR Sections Affected):		
Yearly subscription	26.00	
Federal Register Index:		
Yearly subscription	24.00	
CFR Index and Finding Aids	38.00	1994

CHANGES JANUARY 3, 1995 THROUGH DECEMBER 29, 1995

TITLE 3—THE PRESIDENT

Presidential Documents

Proclamations

Page

5759 *See* Proc. 6763 1007
6343 Amended by Proc. 6821 47663
6455 *See* Proc. 6763 1007
6641 *See* Proc. 6763 1007
Modified by Proc. 6821 47663
6726 *See* Proc. 6763 1007
6763....1007
Modified by Proc. 6780 15845
Modified by Proc. 6804 27657
Modified by Proc. 6821 47663
6764....3053
6765....3333
6766....4067
6767....7427
Modified by Proc. 6804 27657
6768....8517
6769....8519
6770....9593
6771 10477
6772 11609
6773 12101
6774 12657
6775 13887
6776 13889
6777 14351
6778 15455
Corrected....25266
6779 15843
6780 15845
6781 17979
6782 17981
6783 18537
6784 18707
6785 18725
6786 19999
6787 20001
6788 20003
6789 20387
6790 20389
6791 21031
6792 21423
6793 21697
6794 21971
6795 22247
6796 22453
6797 25839
6798 25841
6799 26337
6800 26339
6801 26975
6802 27219
6803 27399
6804 27657
6805 27865
6806 28509
6807 29957
6808 31227
6809 31369
6810 37321
6811 38227
6812 38945
6813 39095
6814 40451
6815 40735
6816 43345
6817 43703
6818 45645
6819 47449
6820 47451
6821 47663
6822 48013
6823 48357
6824 48615
6825 48619
6826 49489
6827 49491
6828 51877
6829 51879
6830 52291
6831 52827
6832 53097
6833 53099
6834 53101
6835 53103
6836 53105
6837 53107
6838 53247
6839 53249
6840 53843
6841 54023
6842 54025
6843 54931
6844 54933
6845 54935
6846 55987
6847 56113
6848 56221
6849 57311
6850 57813
6851 57815
6852 57817
6853 62185
6854 62187
6855 62979
6856 63389
6857 64617

CHANGES JANUARY 3, 1995 THROUGH DECEMBER 29, 1995

TITLE 3 Proclamations—Con.

6858 65015
6859 65233

Executive Orders

Feb. 1, 1886 Revoked in part by PLO 7148 36736
July 7, 1910 Revoked in part by PLO 7159 47874
July 9, 1910 Revoked in part by PLO 7153 42067
Oct. 8, 1914 Revoked in part by PLO 7116 10029
Nov. 24, 1916 Revoked in part by PLO 7121 12886
Apr. 13, 1917 Revoked in part by PLO 7159 47874
Feb. 25, 1919 Revoked in part by PLO 7171 57192
Apr. 17, 1926 Revoked in part by PLO 7115 8956
Revoked in part by PLO 7134 19525
2067 Revoked in part by PLO 7130 16585
3410 Revoked in part by PLO 7129 16584
4410 Revoked in part by PLO 7165 52864
5327 Revoked in part by PLO 7128 16384
5327 Modified by PLO 7158 44764
5907 Revoked in part by PLO 7172 57192
11145 Continued by EO 12974 51875
11183 Continued by EO 12974 51875
11287 Continued by EO 12974 51875
11776 Continued by EO 12974 51875
11871 Continued by EO 12974 51875
11876 Continued by EO 12974 51875
12131 Continued by EO 12974 51875
12163 *See* Memorandum of Feb. 16, 1995 10793
12170 *See* Notice of Oct. 31, 1995 55651
12196 Continued by EO 12974 51875
12216 Continued by EO 12974 51875
12345 Continued by EO 12974 51875
12356 Revoked in part by EO 12958 19825
12367 Continued by EO 12974 51875
12382 Continued by EO 12974 51875
12425 Amended by EO 12971 48617
12473 *See* EO 12960 26647
12484 *See* EO 12960 26647
12550 *See* EO 12960 26647
12586 *See* EO 12960 26647
12613 Revoked in part by EO 12959 24757
12640 Amended by EO 12945 4527
12708 *See* EO 12960 26647
12722 *See* Notice of July 28, 1995 39099
12724 *See* Notice of July 28, 1995 39099
12767 *See* EO 12960 26647
12826 Superseded by EO 12944 309
12844 Revoked in part by EO 12974 51875
12852 Amended by EO 12965 34087
Amended by EO 12980 57819
12864 Amended by EO 12970 48359
12865 Continued by Notice of Sept. 8, 1995 48621
12869 Superseded by EO 12974 51875
12871 Amended by EO 12983 66855
12878 Revoked by EO 12974 51875
12882 Continued by EO 12974 51875
12886 Superseded by EO 12944 309
12887 *See* EO 12974 51875
12888 *See* EO 12960 26647
12898 Amended by EO 12948 6381
12900 Continued by EO 12974 51875
12901 Amended by EO 12973 51665
Amended by EO 12974 51875
12903 Superseded by EO 12955 13365
12905 Continued by EO 12974 51875
12912 See EO 12974 51875
12924 Continued by Notice of Aug. 15, 1995 42767
12936 *See* EO 12960 26647
12938 *See* Notice of Nov. 8, 1995 57137
12944 309
12945 4527
12946 4829
12947 5079
12948 6381
12949 8169
12950 10475
Amended by EO 12952 11011
12951 10789
12952 11011
12953 11013
12954 13023
12955 13365
12956 14199
12957 14615
Revoked in part by EO 12959 24757
12958 19825
Amended by EO 12972 48863
12958 *See* Order of Oct. 13, 1995 53845

CHANGES JANUARY 3, 1995 THROUGH DECEMBER 29, 1995

12959....24757
12960....26647
12961....28507
12962....30769
12963....31905
12964....33095
12965....34087
12966....36949
12967....39623
12968....40245
12969....40989
12970....48359
12971....48617
12972....48863
12973....51665
12974....51875
12975....52063
12976....52829
12977....54411
12978....54579
12979....55171
12980....57819
12981....62981
12982....63895
12983....66855

Administrative Orders

Memorandums:

Dec. 23, 1994....1003
Jan. 4, 1995....3335
Feb. 7, 1995....7885
Feb. 15, 1995....10791
Feb. 16, 1995....10793
Mar. 2, 1995....12393
Apr. 4, 1995....19153
Apr. 14, 1995....19485
Apr. 21, 1995....20621
May 17, 1995....27395
May 19, 1995....27663
June 6, 1995....30771
June 23, 1995....35461
June 29, 1995....35113
Aug. 8, 1995....41791
Aug. 10, 1995....42023
Aug. 25, 1995....45039
Sept. 29, 1995....52061
Oct. 2, 1995....52821
Oct. 3, 1995....52289
Oct. 10, 1995....53251
Dec. 6, 1995....63391

Notices:

May 10, 1995....25599
July 28, 1995....39099
Aug. 15, 1995....42767
Sept. 18, 1995....48621
Oct. 31, 1995....55651
Nov. 8, 1995....57137

Orders:

Oct. 13, 1995....53485

Presidential Determinations:

No. 95–11 of Dec. 30, 1994....2671
No. 95–12 of Dec. 31, 1994....2673
No. 95–13 of Dec. 31, 1994....2675
No. 95–14 of Feb. 6, 1995....8521
No. 95–15 of Feb. 28, 1995....12859
No. 95–16 of Mar. 13, 1995....15227
No. 95–17 of Mar. 16, 1995....16035
No. 95–18 of Apr. 21, 1995....22247
No. 95–19 of Apr. 21, 1995....22249
No. 95–20 of May 1, 1995....22245
No. 95–21 of May 16, 1995....28699
No. 95–22 of May 19, 1995....29463
No. 95–23 of June 2, 1995....31047
No. 95–24 of June 2, 1995....31049
No. 95–25 of June 5, 1995....31051
No. 95–26 of June 8, 1995....32421
No. 95–27 of June 23, 1995....35461
No. 95–28 of June 23, 1995....35463
No. 95–29 of June 23, 1995....35465
No. 95–31 of July 2, 1995....35827
No. 95–32 of July 28, 1995....40255
No. 95–33 of July 31, 1995....40257
No. 95–34 of Aug. 3, 1995....44721
No. 95–35 of Aug. 10, 1995....44723
No. 95–36 of Aug. 14, 1995....44725
No. 95–38 of Aug. 22, 1995....50069
No. 95–40 of Sept. 1, 1995....50071
No. 95–41 of Sept. 8, 1995....47659
No. 95–43 of Sept. 18, 1995....50073
No. 95–44 of Sept. 20, 1995....50075
No. 95–45 of Sept. 29, 1995....52823
No. 95–46 of Sept. 29, 1995....53087
No. 95–47 of Sept. 29, 1995....53089
No. 95–48 of Sept. 29, 1995....53091
No. 95–49 of Sept. 28, 1995....53677
No. 95–50 of Sept. 30, 1995....53093
No. 96–4 of Nov. 1, 1995....56931
No. 96–5 of Nov. 13, 1995....57821
No. 96–6 of Dec. 6, 1995....65505

TITLE 4—ACCOUNTS

Chapter I—General Accounting Office (Parts 1—99)

21 Revised....40739
28 Comment date extension....9773
Regulation at 59 FR 59105 confirmed....35119

CHANGES JANUARY 3, 1995 THROUGH DECEMBER 29, 1995

TITLE 4 Chapter I—Con.

28.1 Regulation at 59 FR 59105 confirmed 35119
28.11 Regulation at 59 FR 59106 confirmed 35119
28.17 Regulation at 59 FR 59106 confirmed 35119
28.18 Regulation at 59 FR 59106 confirmed 35119
28.90 Regulation at 59 FR 59106 confirmed 35119
28.98 Regulation at 59 FR 59106 confirmed 35119
28.100 Regulation at 59 FR 59106 confirmed 35119
28.101 Regulation at 59 FR 59106 confirmed 35119
29 Comment date extension 9773
Regulation at 59 FR 59106 confirmed 35119
29.3 (c) removed 35119
29.6 (a)(2) revised; (d) removed 35119
29.8 (b)(2) revised 35119
29.12 Removed 35119
29.13 Heading revised; (a) removed; (b) redesignated as (a); new (b) added 35119

Proposed Rules:

21 5871

TITLE 5—ADMINISTRATIVE PERSONNEL

Chapter I—Office of Personnel Management (Parts 1—1199)

185 Added 7891
185.139 (g) correctly revised 22249
211 Revised 3056
211.102 (a)(3) corrected 6595
213 Authority citation revised 55173
213.3102 (i) revised; (m) removed 10006
(j) revised; interim 55174
(cc) removed 55653
213.3301 Revised 35120
213.3301b Removed 35120
213.3302 Revised 35120
214.203 Added 6385
214.204 Added 6385
230 Authority citation revised 3057
230.402 (a) through (h) redesignated as (b) through (i); new (a) added; new (b), new (d)(1) and new (h)(2) revised 3057
300 Authority citation revised 3057
300.104 (b) revised 3057
(c)(2) revised 47040
300.201 (b) through (e) redesignated as (c) through (f); new (b) added 3057
300.301 (Subpart C) Added 3057
300.407 (b) revised 3057
301.203 (c) revised; (d) added 3057
302.101 (c)(11) added 10006
304 Added 45648
307.102 (c) removed 3058
307.103 Revised 3058
307.104 Added 3058
310.202 Revised 3058
315 Technical correction 3948
315.201 Regulation at 59 FR 68104 confirmed; (b)(3)(x) revised 53504
315.401 Regulation at 59 FR 68107 confirmed; (a) and (c)(13) revised 53504
315.501 Revised 53504
315.502 Revised 53504
315.801 (a)(5), (6) and (7) amended; (a)(8), (9) and (d) added 53504
315.802 Revised 53504
315.804 Existing text designated as (a); (b) added 53505
315.902 Revised 53505
315.906 (b) revised; (c), (d) and (e) added 53505
315.907 (b) revised 53505
316 Authority citation revised 3058
316.201 Revised 3058
316.301 Revised 3058
316.302 (c)(3) revised 3058
316.403 (b)(3) revised 35120
316.701 (c) revised 39101
316.702 (b)(1) and (c) revised; (d) added 39101
317.301 (a)(4) redesignated as (a)(5); new (a)(4) added 6385
317.401 Existing text designated as (a); (b) added 6385
317.501 (a) amended; (b)(2) revised; (f) added 6385
317.502 (b) amended; (d) revised; (e) redesignated as (f); new (e) added 6385
317.503 (b) amended; (c) and (d) redesignated as (d) and (e); new (c) and (f) added 6386
317.601 Revised 6386
317.602 Heading revised; (a) amended 6386

CHANGES JANUARY 3, 1995 THROUGH DECEMBER 29, 1995

317.603 Heading revised; amended 6386
317.604 Heading revised; introductory text, (a) and (b) redesignated as (b) introductory text, (1) and (2); new (a) added 6386
317.605 (a) and (b) revised 6386
317.703 (a) redesignated as (a)(1); (a)(2) added 6386
317.801 (b) heading revised; (b) redesignated as (b)(1); (b)(2) and (3) added; (d) removed 6386
317.901 (d) added 6387
317.903 (b)(2) revised; (b)(3) and (4) added 6387
319 Revised 6387
330.201 Revised 3058
330.202 (a)(1) revised; (c) added 3059
330.203 (a)(4) and (c) revised; (d) through (g) added 3059
330.204 (a) and (b)(3) revised; (c) added 3059
330.205 Revised 3059
330.206 (a)(1), (2) and (b) revised 3060
330.207 (a), (b), (c)(1) and (d) revised 3060
330.208 (a)(1) and (b) introductory text revised; (a)(4) added 3061
330.301 Revised; interim 67282
330.601 (Subpart F) Redesignated as 330.601 (Subpart J); new 330.601—330.611 (Subpart F) added; interim 67282
330.601 (Subpart J) Redesignated from 330.601 (Subpart F); interim 67282
330.701—330.710 (Subpart G) Revised; interim 67284
330.801—330.805 (Subpart H) Removed; interim 67284
333.101 Revised 3061
333.102 Revised 3061
339.102 (b) revised 3061
340.202 (c) revised 3061
340.401—340.403 (Subpart D) Revised 3061
351 Authority citation revised 2678
351.202 (c)(7) added 3062
351.203 Amended 3062
351.301 Existing text designated as (a); (b) added 3062
351.302 (f) and (g) added 3062
351.303 (a) revised; (c)(3) added 3062
351.403 (a) revised; (b)(5) removed; (b)(6) redesignated as (b)(5) 3062
351.501 (b)(1) and (2) revised 3062
351.502 Revised 3063
351.506 (b) revised 3063
351.605 Revised 2678
351.608 (b) revised; (c) and (d) redesignated as (d) and (e); new (c) added 2678
351.701 (a) revised 3063
(c)(3) revised; interim 44254
351.702 (a)(4) revised 3063
351.704 (b)(5) added 3063
351.801—351.807 (Subpart H) Regulation at 58 FR 32047 confirmed 2678
Revised 2679
351.801 (a)(2) revised; interim 44254
351.802 (a)(1) revised; interim 44254
351.803 Regulation at 59 FR 32873 confirmed 2678
351.807 Regulations at 57 FR 21890 and 59 FR 32873 confirmed 2678
(b)(3) revised; interim 44254
353 Revised 3063
Revised; interim 45652
353.103 (a)(2) corrected 6595
359.601 (b)(3) added 6388
359.602 (a)(2) amended; (a)(4) added 6388
359.603 (a)(1) and (d)(2) amended; (a)(4) and (d)(3) added; (f) revised 6388
359.605 Revised 6389
359.705 (b) redesignated as (d); new (b), (c) and (e) added 6389
359.803 Amended 6389
362 Added; interim 11017
430.101—430.102 (Subpart A) Revised 43943
430.201—430.210 (Subpart B) Revised 43943
430.201 (b) corrected 47646
430.204 (b)(3)(iv) corrected 47646
430.303 Amended 43946
430.310 Revised 43946
430.501—430.506 (Subpart E) Removed 43946
432 Technical correction 47646
432.103 (b) revised 43946
451 Heading revised 43946
Authority citation revised 43946
451.101—451.107 (Subpart A) Revised 43946

CHANGES JANUARY 3, 1995 THROUGH DECEMBER 29, 1995

TITLE 5 Chapter I—Con.

451.101 (c) corrected 47646
451.103 (c)(2) corrected 47646
451.104 (f) revised 33098
451.201 (a) second introductory text removed; (b), (c) and (d) redesignated as (c), (d) and (e); new (b) added....43947
451.301—451.307 (Subpart C) Removed....43947
531 Authority citation revised 33098, 33325, 67287
Technical correction....47646
531.101 Amended 33325
531.202 Amended 67287
531.401 (c) revised....33098
531.402 (a) revised....43947
531.403 Amended....33098, 43947
531.404 Introductory text and (a) introductory text revised....43948
531.408 Removed....43948
531.409 (b) and (d) revised....43948
531.501 Revised....43948
531.503 Revised....43948
531.504 Revised....43948
531.506 Revised....43948
531.507 Revised....43948
531.508 Revised....43948
532.241 (a)(1) revised; eff. 1–8–96 62701
532.267 (c)(1) revised; eff. 1–8–96 62701
532.279 Regulation at 59 FR 54787 confirmed....319
(j)(5) removed; (j)(6) through (10) redesignated as (j)(5) through (9); interim....5312
Regulation at 60 FR 5312 confirmed....22455
(j)(5) removed; (j)(6) through (9) redesignated as (j)(5) through (8); interim 26341
Regulation at 60 FR 26341 confirmed....40744
(j)(5) through (8) removed; interim 46214
Regulation at 60 FR 46214 confirmed....57889
532.201—532.283 (Subpart B) Appendix C amended....12395
Regulation at 59 FR 60294 confirmed....12396
Appendixes B and D amended; interim 16363, 35468, 55423, 57146
Appendix A amended....36203
Regulation at 60 FR 16363 confirmed....36204
Appendix D amended; interim 51881
Appendixes B and D amended 55175
Regulation at 60 FR 35468 confirmed....58497
Appendix D corrected....61290
532.285 Added....5310
532.401 Amended; eff. 1–8–96 62701
532.405 (d) added; eff. 1–8–96....62701
532.415 (c) revised; eff. 1–8–96....62701
534 Authority citation revised 6389
534.401 (c)(3) and (f) revised 6389
534.403 (a)(1) revised; (a)(2) redesignated as (a)(3); new (a)(2) and (4) added; (c) and (f) amended....6389
534.405 Added....6390
550.101—550.187 (Subpart A) Authority citation revised 33098, 57287
550.103 (o) revised....33098
Amended 67287
550.171 Revised....33098
Amended 67287
550.181 Amended 67287
550.185 (a) amended....67287
550.404 (b)(2) corrected....3303
550.502 Amended 67287
550.602 Amended 67287
550.803 Amended 47040
551.102 Amended 67287
551.103 (b)(2) and (3) amended 67287
551.207 (b) amended....67287
575.101 Revised....33325
575.103 Amended 33325
575.104 (b)(2), (c)(1), (2)(i) and (iii) revised....33326
575.105 Revised....33326
575.106 Revised....33326
575.108 Revised....33326
575.201 Revised....33326
575.203 Amended 33326
Corrected....35601
575.204 (c)(1), (2)(i), (iii) and (d) revised....33326
575.205 (a) and (b) revised....33326
575.206 Revised....33327
575.208 Revised....33327
575.302 (c) revised....33327
575.303 Amended 33327
575.304 (a) and (b) revised....33327
(a) corrected....35601
575.305 (c)(1) revised....33327
575.306 (d) added....33327
575.308 Revised....33327

CHANGES JANUARY 3, 1995 THROUGH DECEMBER 29, 1995

581 Authority citation revised.....5044, 35468
Technical correction.....18949
581.104 (i)(3) removed.....5044
581 Appendix A revised.....5044
Appendix B added.....35468
Appendix A corrected.....42425, 42428, 42429
Appendixes A and B corrected.....54937
582 Revised.....13030
591.205 (b)(3) amended.....46750
591.210 (d) removed; (e), (f) and (g) redesignated as (d), (e) and (f).....46750
610.102 Amended.....67287
610.202 (a) amended.....67287
610.303 Amended.....67287
630 Authority citation revised.....33328, 67287
630.201 (b) corrected.....5252
(b)(7), first (8) and second (8) redesignated as (b)(8), (9) and (7).....26979
Amended.....67287
630.301 (b) revised.....33328
630.306 Regulation at 59 FR 62972 confirmed.....22456
630.308 Regulation at 59 FR 62973 confirmed.....22456
630.401 (c) revised.....26979
630.403 Heading corrected.....3032
630.601 Amended.....67287
630.702 Amended.....67287
630.803 Amended.....67287
630.905 (b) and (c) amended.....26979
630.907 (a)(1), (2) and (d)(1) amended.....26979
(c) introductory text and (d)(2) amended.....26979
630.1007 (b) and (c) amended.....26979
630.1008 (a)(1), (2) and (d)(1) amended.....26979
630.1011 (b)(2) amended.....26979
630.1202 Amended.....67287, 67288
630.1211 (b)(1) amended.....67288
731.501 (Subpart E) Regulation at 59 FR 47527 confirmed.....13613
752.203 (f) revised.....47040
771 Revised.....47040
831.204 (e)(2) revised.....47041
831.644 (d) revised.....14202
831.902 Amended.....3339
831.907 (c) revised.....3339
831.910 Revised.....3339
831.2203 (e) revised; (h)(1) introductory text, (i) and (ii) redesignated as (h)(1)(i) introductory text, (A) and (B); (h)(1)(ii) added; interim.....54586
(h)(1)(i) introductory text and (2) introductory text amended; interim.....54587
831.2207 (c)(3)(i), (ii)(B), (H), (K) and (M) revised; (c)(3)(ii)(G) and (V) removed; interim.....54586
831.2208 (a) introductory text, (b) and (c)(2)(ii) amended; interim.....54587
838.101 Regulations at 59 FR 66637 and 66638 confirmed.....54938
838.102 Regulation at 59 FR 66637 confirmed.....54938
838.103 Regulation at 59 FR 66637 confirmed.....54938
838.122 Regulation at 59 FR 66638 confirmed.....54938
838.131 Regulation at 59 FR 66638 confirmed.....54938
838.132 Regulation at 59 FR 66638 confirmed.....54938
838.134 Regulation at 59 FR 66638 confirmed.....54938
838.1101—838.1121 (Subpart K) Regulation at 59 FR 66637 confirmed.....54938
842.106 (e)(2) revised.....47041
842.612 (h) added.....14202
842.703 (d)(1) introductory text, (i) and (ii) redesignated as (d)(1)(i) introductory text, (A) and (B); new (d)(1)(i) introductory text and (2) introductory text amended; new (d)(1)(ii) added; interim.....54587
842.704 (b) revised; interim.....54587
842.707 (c)(3)(i), (ii)(B), (H), (K) and (M) revised; (c)(3)(ii)(G) and (V) removed; interim.....54587
842.708 (a) introductory text, (b) and (c)(2)(ii) amended; interim.....54587
842.802 Amended.....3339
842.805 (d) revised.....3340
843.102 Amended.....13035
870 Technical correction.....5461
Authority citation revised.....31372
870.203 (e) added.....31372
870.204 (h) added.....31372
870.301 (c) added.....31373
870.402 Added.....31373

CHANGES JANUARY 3, 1995 THROUGH DECEMBER 29, 1995

TITLE 5 Chapter I—Con.

870.501 (a) revised....31373
(d) amended; interim....45657
870.601 (c) introductory text and (4) revised....31373
(g) added; interim....51883
870.602 Existing text designated as (a); (b) added....31373
870.701 (c) introductory text and (4) revised....31373
(e) added; interim....51883
870.702 Existing text designated as (a); (b) added....31373
870.801 Existing text designated as (a); (b) added....31374
(a) revised; interim....51883
870.1101—870.1107 (Subpart K) Added....31374
871 Technical correction....5461
871.501 (a) revised....31375
871.701 Revised; interim....51883
872 Technical correction....5461
872.501 (a) revised....31375
872.701 Revised; interim....51883
873 Technical correction....5461
873.501 (a) revised....31375
874 Technical correction....5461
Revised; interim....51883
874.201 (g) added....31375
890 Technical correction....5461
890.101 (a) amended....16038
890.105 Revised....16038
890.107 Revised....16039
(c) corrected....21590
890.203 (a)(1) and (2) revised; (a)(5) amended; eff. 2-6-96....62980
890.303 (i) added; interim....45657
890.304 (a)(1)(vi) revised; (a)(1)(vii) and (viii) added; interim....45658
890.305 (a) revised; interim....45658
890.307 Regulation at 59 FR 67607 confirmed....28511
890.501 (e) revised; (f) and (g) added; interim....45658
890.502 (g) revised; interim....45658
890.808 Regulation at 59 FR 67607 confirmed....28511
890.901—890.907 (Subpart I) Heading revised; interim....26668
890.901 Revised; interim....26668
890.902 (c) and (d) revised; interim....26668
890.903 Revised; interim....26668
890.904 Existing text designated as (a); new (a) amended; (b) added; interim....26668
890.905 Revised; interim....26668
(b) and (c) corrected....28019
890.906 Redesignated as 890.909; new 890.906 added; interim....26668
890.907 Redesignated as 890.910; new 890.907 added; interim....26668
890.908 Added; interim....26668
890.909 Redesignated from 890.906; interim....26668
890.910 Redesignated from 890.907; interim....26668
890.1109 Regulation at 59 FR 67607 confirmed....28511
930.105 (a) revised....3067
930.106 Revised....3067
930.108 Revised....3067
930.109 (b) revised....3067
950 Revised....57890
970.100 Revised....33040, 33043
970.105 Amended....33041, 33043
970.110 (c) revised....33041, 33043
970.200 Revised....33041, 33043
970.215 Revised....33041, 33043
970.220 Revised....33041, 33043
970.225 Revised....33041, 33043
970 Appendixes A and B revised....33042, 33043

Chapter II—Merit Systems Protection Board (Parts 1200—1299)

1201 Appendixes II and III revised....40744
Appendix II corrected....43001
Appendix III corrected....44255

Chapter III—Office of Management and Budget (Parts 1300—1399)

1300 Revised....12397
1320 Technical correction....46149
Revised....44984

Chapter VI—Federal Retirement Thrift Investment Board (Parts 1600—1699)

1601.1 Amended....36633
1601.4 (c) removed....47837
1601.5 Revised....36633
1601.6 Revised....36633
1603 Authority citation revised....24535
1603.1 Amended; interim....24535
1603.3 (a) and (b) amended; interim....24535

CHANGES JANUARY 3, 1995 THROUGH DECEMBER 29, 1995

1620 Authority citation revised 19990
1620.100—1620.107 (Subpart H) Added; interim 19990
1650 Revised 9603
1653 Added 13609
Authority citation revised 45624
1653.20—1653.25 (Subpart B) Added; interim 45624
Regulation at 60 FR 45624 confirmed 66061

Chapter IX—Appalachian Regional Commission (Parts 1900—1999)

1900 Revised 62702
1900.100 Heading correctly revised 63576

Chapter XIV—Federal Labor Relations Authority, General Counsel of the Federal Labor Relations Authority and Federal Service Impasses Panel (Parts 2400—2499)

2421.11 Revised; eff. 3–15–96 67291
2421.18 Added; eff. 3–15–96 67291
2421.19 Added; eff. 3–15–96 67291
2421.20 Added; eff. 3–15–96 67291
2421.21 Added; eff. 3–15–96 67291
2421.22 Added; eff. 3–15–96 67291
2422 Revised; eff. 3–15–96 67291
2429.21 (a) and (b) revised; eff. 3–15–96 67298
2429.22 Revised; eff. 3–15–96 67298
Chapter XIV Appendix A amended 49493

Chapter XVI—Office of Government Ethics (Parts 2600—2699)

2604 Added 10007
2610.106 (a) amended 38666
2635.203 (b)(7) note amended 51667
2635.403 (a) note amended 6391
(a) note amended; eff. 1–3–96 66858
2635.803 Note amended 6391
Note amended; eff. 1–3–96 66858
2635 Appendix B added 6391
Appendix C added; eff. 1–3–96 66858
2640 Added; interim 44709

Chapter XXI—Department of the Treasury (Parts 3100—3199)

Chapter XXI Established 22251

Chapter XXII—Federal Deposit Insurance Corporation (Parts 3201—3299)

3201 Added 20174

Chapter XXX—Farm Credit System Insurance Corporation (Part 4001)

Chapter XXX Established; interim 30776

Chapter XXXI—Farm Credit Administration (Part 4101)

Chapter XXXI Established; interim (effective date pending) 30781
Regulation at 60 FR 30781 confirmed; eff. 9–13–95 47453
4101 Concurrence 62319

Chapter XXXIII—Overseas Private Investment Corporation (Part 4301)

Chapter XXXIII Regulation at 58 FR 33320 confirmed 37556

Chapter LII—Export-Import Bank of the United States (Part 6201)

Chapter LII Established 17626

Chapter LIII—Department of Education (Parts 6301—6399)

Chapter LIII Established 5817

Chapter LX—United States Postal Service (Part 7001)

Chapter LX Established 47240

Chapter LXXVII—Office of Management and Budget (Part 8701)

Chapter LXXVII Established 12397

Proposed Rules:

179 56538
251 51371

CHANGES JANUARY 3, 1995 THROUGH DECEMBER 29, 1995

TITLE 5 *Proposed Rules:—Con.*

300 ..... 2546, 46780
315 43724
316 17655
317 63454
412 63454
430 ..... 5542, 6595
432 5542
451 5542
531 ..... 5542, 53545
532 ..... 6041, 36238, 65245
550 35342
551 2549
591 ..... 25150, 53716
870 21759
871 21759
872 21759
873 21759
874 21759
890 15074
950 8961
1320 30438
1601 27908
2400—2499 (Ch. XIV) 11057
2421 39878
2422 39878
2635 31415
2640 47208
5801 (Ch. LVIII) 56249
7001 (Ch. LX) 15702
7501 (Ch. XLV) 34420, 15074

TITLE 7—AGRICULTURE

Subtitle A—Office of the Secretary of Agriculture (Parts 0—26)

0 Authority citation revised 8454
0.735–11 (b)(6) amended 8454
(b)(7) amended 8455
1.20 Revised; interim; eff. 1–16–96 67308
1.26 (a), (b)(2) and (3) amended; (c) removed; eff. 1–22–96 66480
1.27 Revised; eff. 1–22–96 66480
1.28 Amended; eff. 1–22–96 66480
1.29 (a) revised; (b)(1)(iii), (2) and (3) amended; eff. 1–22–96 66481
1.41 Amended; eff. 1–22–96 66481
1.130—1.151 (Subpart H) Authority citation revised 8455, 33329
1.131 (a) amended 8455, 33329
1.132 Amended 8455
1.133 (a)(1) amended 8455
1.140 (a)(1) and (b) amended; (c) revised 8455
1.141 (e) and (g)(7) amended; (g) and (h) redesignated as (h) and (i); (b) and new (i) revised; new (g) added 8455
1.142 (a) heading, (1), (2), (3) and (c)(2) amended 8456
1.144 (c)(2) revised; (c)(9) and (10) redesignated as (c)(13) and (14); new (c)(9), new (10), (11) and (12) added 8456
1.145 (a) and (c) amended 8456
1.147 (c)(2) and (d) amended 8456
1.148 (b) revised; (f) heading, (1), (2) and (3) amended 8456
1.149 (b) amended 8457
1.160—1.175 (Subpart I) Authority citation revised 8457
1.161 Amended 8457
1.162 (b) amended 8457
1.164 (a) amended 8457
1.167 Revised 8457
1.168 (e)(1), (2), (3) and (6) amended; (b) through (e) redesignated as (c), (d), (e) and (g); new (b), (f) and (h) added 8457
1.169 (a) heading, (1), (2), (3) and (c) amended 8458
1.170 (a), (c) and (i) amended 8458
1.171 Amended 8458
1.172 (a) amended 8458
1.173 (b)(1), (2), (d) introductory text and (e) amended; (d)(2) revised; (d)(7) redesignated as (d)(9); new (d)(7) and (8) added 8458
1.174 (c) amended 8459
1b Authority citation revised 66481
1b.1 (a) and (b) amended; eff. 1–22–96 66481
1b.2 (a) removed; (c), (d) and (e) amended; (b) through (e) redesignated as (a) through (d); eff. 1–22–96 66481
1b.3 (c) amended; eff. 1–22–96 66481
1b.4 Revised; eff. 1–22–96 66481
2 Revised 56393
Authority citation revised 66713
2.13—2.30a (Subpart C) Nomenclature change 66713
2.31—2.41 (Subpart D) Nomenclature change 66713
2.49—2.56 (Subpart F) Nomenclature change 66713
2.59—2.62 (Subpart G) Nomenclature change 66713
2.74—2.81 (Subpart J) Nomenclature change 66713
6 Authority citation revised 47454

CHANGES JANUARY 3, 1995 THROUGH DECEMBER 29, 1995

6.20—6.34 (Subpart) Heading revised; interim 1990
Authority citation revised 1990
6.20 Revised; interim....1990
6.21 Revised; interim....1990
6.22 (a) revised; interim 1991
6.23 Revised; interim....1991
6.24 Revised; interim....1991
6.25 (a), (c)(1) introductory text, (ii), (iii), (2) and (3) revised; interim 1992
(c)(2) amended; interim 21426
(c)(2) removed; (c)(3) redesignated as (c)(2); (b)(4) and new (c)(2)(ii) revised; interim 47454
6.26 (a)(3) through (6), (b)(5) and (f) removed; (b)(1) table, (c) introductory text and (3) introductory text revised; (d) and (e) redesignated as (e) and (f); new (d) added; interim....1992
(c)(3)(ii) amended; (d)(2), (3)(i) and (ii) revised; interim 21426
6.27 (f) and (h) amended; interim 1993
6.28 Amended; interim 1993
6.29 (b)(3) amended; interim 1993
6.30 (a) introductory text amended; (a)(1) and (2) removed; interim....1993
6.34 Removed; interim....1993
6.20—6.34 (Subpart) Appendix 1 revised; interim 1993
Appendix 2 revised; interim 1994
Appendix 3 added; interim 1995
6 Appendixes 1 and 2 amended; Appendix 3 revised; interim 21427
Appendix 3 revised; interim 47455
8 Nomenclature change 52293
11 Added; interim; eff. 1–16–96....67308
12.12 Revised; interim; eff. 1–16–96 67313
17 Nomenclature change....62706
Regulation at 60 FR 62706 eff. date corrected to 1–8–96....63576
17.1 (f) amended 62705
Regulation at 60 FR 62705 eff. date corrected to 1–8–96....63576
17.2 (a) and (c) amended....62705
Regulation at 60 FR 62705 eff. date corrected to 1–8–96....63576
17.4 Regulation at 60 FR 62705 eff. date corrected to 1–8–96 63576
17.5 (a)(1), (b)(2), (3), (d)(1), (2), (e), (g)(1) and (2) amended; (a)(3) removed; (a)(4), (c)(7) and (8) revised; (a)(5) added 62706
Regulation at 60 FR 62706 eff. date corrected to 1–8–96....63576
17.7 (c)(4)(i) amended 62705
(c)(4)(iii) and (6) amended....62706
Regulation at 60 FR 62706 eff. date corrected to 1–8–96....63576
17.10 (b)(5) amended 62705
(a) introductory text and (b)(5) amended 62706
Regulation at 60 FR 62705 eff. date corrected to 1–8–96....63576
Regulation at 60 FR 62706 eff. date corrected to 1–8–96....63576
17.12 (a) revised; (c) amended....62706
Regulation at 60 FR 62706 eff. date corrected to 1–8–96....63576
17.14 (d) introductory text, (e)(3), (l) heading, (1), (2), (5), (6) and (m) revised; (e) introductory text, (4), (l)(7) and (8) amended; (e)(5), (k)(8), (l)(3), (4), and (n) removed; (e)(6) redesignated as (e)(5)....62707
(c)(2) amended 62705
(c)(1) amended 62706
Regulation at 60 FR 62705 eff. date corrected to 1–8–96....63576
Regulation at 60 FR 62706 eff. date corrected to 1–8–96....63576
Regulation at 60 FR 62707 eff. date corrected to 1–8–96....63576
17.15 (h)(1) amended....62707
Regulation at 60 FR 62707 eff. date corrected to 1–8–96....63576
17.18 (d)(6) removed; (d)(7) redesignated as (d)(6)....62707
Regulation at 60 FR 62707 eff. date corrected to 1–8–96....63576
17.21 Revised....62707
Regulation at 60 FR 62707 eff. date corrected to 1–8–96....63576
17.22 Revised....62708
Regulation at 60 FR 62708 eff. date corrected to 1–8–96....63576
17.23 Removed....62708
Regulation at 60 FR 62708 eff. date corrected to 1–8–96....63576
17 Appendix A amended 62705, 62706
Regulation at 60 FR 62705 eff. date corrected to 1–8–96....63576

CHANGES JANUARY 3, 1995 THROUGH DECEMBER 29, 1995

TITLE 7 Subtitle A—Con.

Regulation at 60 FR 62706 eff. date corrected to 1-8-96 63576
24 Revised 56207
25 Revised 6950

Chapter I—Agricultural Marketing Service (Standards, Inspections, Marketing Practices), Department of Agriculture (Parts 27—209)

28.901—28.917 (Subpart D) Authority citation revised 21034
28.909 (b) revised 21034
28.911 (a) amended 21034
29 Authority citation revised 62180
Technical correction 63762
29.13 Removed 62975
29.123 (a) amended 33100
29.1001—29.6661 (Subpart C) Authority citation revised 36027
29.1059 Revised 36027
29.1135 Added 36028
29.1181 Amended 36028
29.3053 (b) revised 7429
29.3251—29.3312 Undesignated center heading and sections removed; interim 62180
29.3331—29.3354 Undesignated center heading and sections removed; interim 62180
29.3371 Undesignated center heading and section removed; interim 62180
29.3385—29.3390 Undesignated center heading and sections removed; interim 62180
29.3395 Undesignated center heading and section removed; interim 62180
29.3401 Undesignated center heading and section removed; interim 62180
29.4251—29.4303 Undesignated center heading and sections removed; interim 62180
29.4326 Undesignated center heading and section removed; interim 62180
29.4331—29.4348 Undesignated center heading and sections removed; interim 62180
29.4361—29.4364 Undesignated center heading and sections removed; interim 62180
29.4386 Undesignated center heading and section removed; interim 62180
29.4391 Undesignated center heading and section removed; interim 62180
29.4501—29.4554 Undesignated center heading and sections removed; interim 62180
29.4581 Undesignated center heading and section removed; interim 62180
29.4586—29.4602 Undesignated center heading and sections removed; interim 62180
29.4626—29.4627 Undesignated center heading and sections removed; interim 62180
29.4651 Undesignated center heading and section removed; interim 62180
29.5251—29.5295 Undesignated center heading and sections removed; interim 62180
29.5321—29.5336 Undesignated center heading and sections removed; interim 62180
29.5361—29.5364 Undesignated center heading and sections removed; interim 62180
29.5381 Undesignated center heading and section removed; interim 62180
29.5386 Undesignated center heading and section removed; interim 62180
29.5501—29.5553 Undesignated center heading and sections removed; interim 62180
29.5581 Undesignated center heading and section removed; interim 62180
29.5586—29.5629 Undesignated center heading and sections removed; interim 62180
29.5651 Undesignated center heading and section removed; interim 62180
29.5656 Undesignated center heading and section removed; interim 62180
29.6001—29.6054 Undesignated center heading and sections removed; interim 62180

CHANGES JANUARY 3, 1995 THROUGH DECEMBER 29, 1995

29.6081 Undesignated center heading and section removed; interim.....62180
29.6086—29.6104 Undesignated center heading and sections removed; interim.....62180
29.6126—29.6131 Undesignated center heading and sections removed; interim.....62180
29.6155 Undesignated center heading and section removed; interim.....62180
29.6161 Undesignated center heading and section removed; interim.....62180
29.6251—29.6309 Undesignated center heading and sections removed; interim.....62180
29.6336—29.6356 Undesignated center heading and sections removed; interim.....62180
29.6371 Undesignated center heading and section removed; interim.....62180
29.6386—29.6389 Undesignated center heading and sections removed; interim.....62180
29.6396—29.6398 Undesignated center heading and sections removed; interim.....62180
29.6406 Undesignated center heading and section removed; interim.....62180
29.6411 Undesignated center heading and section removed; interim.....62180
29.6501—29.6558 Undesignated center heading and sections removed; interim.....62180
29.6581—29.6600 Undesignated center heading and sections removed; interim.....62180
29.6616 Undesignated center heading and section removed; interim.....62180
29.6636—29.6639 Undesignated center heading and sections removed; interim.....62180
29.6646—29.6648 Undesignated center heading and sections removed; interim.....62180
29.6661 Undesignated center heading and section removed; interim.....62180
29.8001 Table amended.....12398, 12399, 12400, 12401
Regulation at 60 FR 12401 eff. date corrected to 4-6-95.....13515
31 Removed; interim.....62180
32 Removed; interim.....62180
47 Authority citation revised.....8459
47.2 (c), (e), (f) and (h) amended 8459
47.3 (b)(1) amended; (c) revised 8459
47.4 (b)(2) amended.....8459
47.5 Amended 8459
47.11 (b), (c) introductory text and (d) amended; (c)(2) revised; (c)(9) redesignated as (c)(13); new (c)(9), (10), (11) and (12) added 8459
47.12 Amended.....8459
47.13 (a)(1) amended; (b) revised 8459
47.14 Revised 8460
47.15 (d)(2), (3)(i), (f)(2)(i), (6)(i), (8) and (g) amended; (f), (g) and (h) redesignated as (g), (h) and (i); (c) and new (i) revised; new (f) added.....8460
47.16 (a)(3), (4), (b) and (d)(1) revised; (a)(5) and (6) added; (e) amended.....8461
47.17 (c) amended.....8462
47.19 (a) heading revised; (a), (b), (d)(3), (6) and (e) amended.....8462
47.20 (b)(2), (h), (k) and (l) amended.....8462
47.21 Amended.....8462
47.22 (a) amended 8462
47.23 Amended.....8462
47.24 (a) amended 8462
47.25 (e) amended.....8462
47.46 Amended.....8462
47.47 Introductory text amended 8462
47.49 (f) revised.....8462
47.53 Revised 8462
47.56 (b) revised; (g) and (h) redesignated as (i) and (j); new (g) and new (h) added 8463
47.58 (b) and (f) amended; (a) through (f) redesignated as (b) through (g); new (a) added 8463
47.59 Heading revised; amended 8463
47.60 Revised 8463
47.62 Amended.....8463
50 Revised 8463

CHANGES JANUARY 3, 1995 THROUGH DECEMBER 29, 1995

TITLE 7 Chapter I—Con.

51 Authority citation revised.....8464, 62180
51.46 Amended.....8464
51.100 (Subpart) Removed; interim.....62180
51.300—51.323 (Subpart) Reinstated.....67319
51.340—51.349 (Subpart) Reinstated.....67319
51.355—51.362 (Subpart) Removed; interim.....62180
51.375—51.394 (Subpart) Removed; interim.....62180
51.400—51.412 (Subpart) Removed; interim.....62180
51.425—51.440 (Subpart) Removed; interim.....62180
51.450—51.464 (Subpart) Removed; interim.....62180
51.495—51.513 (Subpart) Removed; interim.....62180
51.520—51.531 (Subpart) Removed; interim.....62180
51.540—51.556 (Subpart) Removed; interim.....62180
51.810—51.822 (Subpart) Removed; interim.....62180
51.835—51.845 (Subpart) Removed; interim.....62180
51.860—51.869 (Subpart) Removed; interim.....62180
51.925—51.955 (Subpart) Removed; interim.....62180
51.975—51.986 (Subpart) Removed; interim.....62180
51.1030—51.1042 (Subpart) Removed; interim.....62180
51.1055—51.1071 (Subpart) Removed; interim.....62180
51.1085—51.1109 (Subpart) Removed; interim.....62180
51.1216 (c) revised.....39242
51.1345—51.1359 (Subpart) Reinstated.....67319
51.1375—51.1387 (Subpart) Removed; interim.....62180
51.1465—51.1475 (Subpart) Removed; interim.....62180
51.1485—51.1510 (Subpart) Removed; interim.....62180
51.1600—51.1617 (Subpart) Removed; interim.....62180
51.1630—51.1650 (Subpart) Removed; interim.....62180
51.1660—51.1671 (Subpart) Removed; interim.....62180
51.1685—51.1696 (Subpart) Removed; interim.....62180
51.1710—51.1719 (Subpart) Removed; interim.....62180
51.1730—51.1736 (Subpart) Removed; interim.....62180
51.1750—51.1759 (Subpart) Removed; interim.....62180
51.1770—51.1793 (Subpart) Removed; interim.....62180
51.1930—51.1936 (Subpart) Removed; interim.....62180
51.1950—51.1958 (Subpart) Removed; interim.....62180
51.1970—51.1987 (Subpart) Removed; interim.....62180
51.2025—51.2037 (Subpart) Removed; interim.....62180
51.2050—51.2062 (Subpart) Removed; interim.....62180
51.2150—51.2161 (Subpart) Removed; interim.....62180
51.2190—51.2207 (Subpart) Removed; interim.....62180
51.2220—51.2239 (Subpart) Removed; interim.....62180
51.2250—51.2262 (Subpart) Removed; interim.....62180
51.2310—51.2322 (Subpart) Removed; interim.....62180
51.2360—51.2384 (Subpart) Removed; interim.....62180
51.2395—51.2413 (Subpart) Removed; interim.....62180
51.2425—51.2442 (Subpart) Removed; interim.....62180
51.2455—51.2471 (Subpart) Removed; interim.....62180
51.2485—51.2498 (Subpart) Removed; interim.....62180
51.2510—51.2534 (Subpart) Removed; interim.....62180
51.2585—51.2596 (Subpart) Removed; interim.....62180
51.2610—51.2630 (Subpart) Removed; interim.....62180
51.2670—51.2682 (Subpart) Removed; interim.....62180
51.2696—51.2701 (Subpart) Removed; interim.....62180
51.2775—51.2784 (Subpart) Removed; interim.....62180
51.2795—51.2821 (Subpart) Removed; interim.....62180
51.2830—51.2854 (Subpart) Revised.....46977

CHANGES JANUARY 3, 1995 THROUGH DECEMBER 29, 1995

51.2860—51.2872 (Subpart) Removed; interim.....62180
51.2880—51.2890 (Subpart) Removed; interim.....62180
51.2891—51.2896 (Subpart) Removed; interim.....62180
51.2900—51.2908 (Subpart) Removed; interim.....62180
51.2976—51.2986 (Subpart) Removed; interim.....62180
51.3000—51.3006 (Subpart) Removed; interim.....62180
51.3030—51.3037 (Subpart) Removed; interim.....62180
51.3085—51.3106 (Subpart) Removed; interim.....62180
51.3115—51.3124 (Subpart) Removed; interim.....62180
51.3170—51.3183 (Subpart) Removed; interim.....62180
51.3220—51.3230 (Subpart) Removed; interim.....62180
51.3240—51.3258 (Subpart) Removed; interim.....62180
51.3270—51.3286 (Subpart) Removed; interim.....62180
51.3295—51.3304 (Subpart) Removed; interim.....62180
51.3310—51.3327 (Subpart) Removed; interim.....62180
51.3345—51.3360 (Subpart) Removed; interim.....62180
51.3365—51.3379 (Subpart) Removed; interim.....62180
51.3385—51.3398 (Subpart) Removed; interim.....62180
51.3435—51.3449 (Subpart) Removed; interim.....62180
51.3455—51.3466 (Subpart) Removed; interim.....62180
51.3475 Undesignated center heading and section revised 11243
51.3475—51.3487 (Subpart) Removed; interim.....62180
51.3476 Undesignated center heading and section revised 11243
51.3477 Undesignated center heading and section revised 11243
51.3478 Undesignated center heading and section revised 11243
51.3479 Undesignated center heading and section revised 11244
51.3482 Revised.....11244
51.3483 Revised.....11244
51.3484 Removed; new 51.3484 redesignated from 51.3486 and revised.....11244
51.3485 Removed; new 51.3485 redesignated from 51.3487 and revised.....11244
51.3486 Redesignated as 51.3484.....11244
51.3487 Redesignated as 51.3485.....11244
51.3500—51.3511 (Subpart) Removed; interim.....62180
51.3520—51.3523 (Subpart) Removed; interim.....62180
51.3535—51.3545 (Subpart) Removed; interim.....62180
51.3555—51.3573 (Subpart) Removed; interim.....62180
51.3585—51.3601 (Subpart) Removed; interim.....62180
51.3610—51.3624 (Subpart) Removed; interim.....62180
51.3635—51.3652 (Subpart) Removed; interim.....62180
51.3665—51.3683 (Subpart) Removed; interim.....62180
51.3695—51.3712 (Subpart) Removed; interim.....62180
51.3720—51.3734 (Subpart) Removed; interim.....62180
51.3785—51.3796 (Subpart) Removed; interim.....62180
51.3805—51.3818 (Subpart) Removed; interim.....62180
51.3829—51.3844 (Subpart) Removed; interim.....62180
51.3855—51.3863 (Subpart) Removed; interim.....62180
51.3880—51.3888 (Subpart) Removed; interim.....62180
51.3900—51.3918 (Subpart) Removed; interim.....62180
51.3930—51.3937 (Subpart) Removed; interim.....62180
51.3945—51.3948 (Subpart) Removed; interim.....62180
51.3955—51.3970 (Subpart) Removed; interim.....62180
51.3980—51.3989 (Subpart) Removed; interim.....62180
51.4000—51.4004 (Subpart) Removed; interim.....62180

CHANGES JANUARY 3, 1995 THROUGH DECEMBER 29, 1995

TITLE 7 Chapter I—Con.

51.4010—51.4022 (Subpart) Removed; interim.....62180
51.4030—51.4035 (Subpart) Removed; interim.....62180
51.4050—51.4062 (Subpart) Removed; interim.....62180
51.4075—51.4086 (Subpart) Removed; interim.....62180
51.4095—51.4109 (Subpart) Removed; interim.....62180
51.4120—51.4129 (Subpart) Removed; interim.....62180
51.4140—51.4145 (Subpart) Removed; interim.....62180
51.4170—51.4180 (Subpart) Removed; interim.....62180
51.4190—51.4204 (Subpart) Removed; interim.....62180
51.4210—51.4227 (Subpart) Removed; interim.....62180
51.4240—51.4247 (Subpart) Removed; interim.....62180
51.4270—51.4277 (Subpart) Removed; interim.....62180
51.4290—51.4307 (Subpart) Removed; interim.....62180
51.4320—51.4328 (Subpart) Removed; interim.....62180
51.4340—51.4348 (Subpart) Removed; interim.....62180
51.4360—51.4368 (Subpart) Removed; interim.....62180
51.4380—51.4387 (Subpart) Removed; interim.....62180
51.4400—51.4406 (Subpart) Removed; interim.....62180
51.4415—51.4426 (Subpart) Removed; interim.....62180
51.4435—51.4444 (Subpart) Removed; interim.....62180
51.4455—51.4466 (Subpart) Removed; interim.....62180
51.4475—51.4496 (Subpart) Removed; interim.....62180
51.4505—51.4525 (Subpart) Removed; interim.....62180
51.4575—51.4594 (Subpart) Removed; interim.....62180
51.6000—51.6005 (Subpart) Removed; interim.....62180
52 Authority citation revised.....8464, 26823, 62180, 62710
52.53 (d) Figures 11 through 14 added 3533
52.54 (a) amended 8464
52.201—52.210 (Subpart) Removed; interim.....62180
52.221—52.232 (Subpart) Removed; interim.....62180
52.301—52.310 (Subpart) Removed; interim.....62180
52.331—52.345 (Subpart) Removed; interim.....62180
52.361—52.371 (Subpart) Removed; interim 62180
52.381—52.395 (Subpart) Removed; interim.....62180
52.411—52.422 (Subpart) Removed; interim.....62180
52.441—52.453 (Subpart) Removed; interim.....62180
52.471—52.484 (Subpart) Removed; interim.....62180
52.501—52.509 (Subpart) Removed; interim.....62180
52.521—52.535 (Subpart) Removed; interim.....62180
52.551—52.564 (Subpart) Removed; interim 62180
52.581—52.593 (Subpart) Removed; interim.....62180
52.611—52.620 (Subpart) Removed; interim 62180
52.631—52.644 (Subpart) Removed; interim 62180
52.651—52.659 (Subpart) Removed; interim 62180
52.671—52.686 (Subpart) Removed; interim 62180
52.701—52.711 (Subpart) Removed; interim.....62180
52.741—52.755 (Subpart) Removed; interim.....62180
52.821—52.836 (Subpart) Removed; interim 62180
52.851—52.863 (Subpart) Removed; interim 62180
52.881—52.894 (Subpart) Removed; interim.....62180
52.911—52.920 (Subpart) Removed; interim.....62180
52.931—52.946 (Subpart) Removed; interim 62180
52.951—52.963 (Subpart) Removed; interim 62180
52.1021—52.1033 (Subpart) Removed; interim.....62180
52.1051—52.1065 (Subpart) Removed; interim.....62180
52.1081—52.1092 (Subpart) Removed; interim.....62180

CHANGES JANUARY 3, 1995 THROUGH DECEMBER 29, 1995

52.1111—52.1123 (Subpart) Removed; interim....62180
52.1141—52.1154 (Subpart) Removed; interim....62180
52.1171—52.1180 (Subpart) Removed; interim....62180
52.1221—52.1230 (Subpart) Removed; interim....62180
52.1251—52.1264 (Subpart) Removed; interim....62180
52.1281—52.1293 (Subpart) Removed; interim....62180
52.1311—52.1323 (Subpart) Removed; interim....62180
52.1341—52.1353 (Subpart) Removed; interim....62180
52.1371—52.1381 (Subpart) Removed; interim....62180
52.1391—52.1405 (Subpart) Removed; interim....62180
52.1421—52.1432 (Subpart) Removed; interim....62180
52.1451—52.1465 (Subpart) Removed; interim....62180
52.1481—52.1495 (Subpart) Removed; interim....62180
52.1511 Revised; interim....62709
52.1512 (a) and (b) amended; interim....62709
52.1517 (c)(5)(i) removed; (c)(5)(ii) through (vi) redesignated as (c)(5)(i) through (v); interim....62709
52.1531—52.1541 (Subpart) Removed; interim....62180
52.1551—52.1559 (Subpart) Removed; interim....62180
52.1611—52.1625 (Subpart) Removed; interim....62180
52.1641—52.1651 (Subpart) Removed; interim....62180
52.1669 (a), (b) and (c) Table III revised; interim....62710
52.1681—52.1692 (Subpart) Removed; interim....62180
52.1711—52.1723 (Subpart) Removed; interim....62180
52.1741—52.1751 (Subpart) Removed; interim....62180
52.1761—52.1770 (Subpart) Removed; interim....62180
52.1781—52.1798 (Subpart) Removed; interim....62180
52.1811—52.1821 (Subpart) Removed; interim....62180
52.1871—52.1886 (Subpart) Removed; interim....62180
52.1901—52.1915 (Subpart) Removed; interim....62180
52.1941—52.1950 (Subpart) Removed; interim....62180
52.1961—52.1970 (Subpart) Removed; interim....62180
52.1981—52.1993 (Subpart) Removed; interim....62180
52.2011—52.2021 (Subpart) Removed; interim....62180
52.2041—52.2054 (Subpart) Removed; interim....62180
52.2071—52.2082 (Subpart) Removed; interim....62180
52.2101—52.2111 (Subpart) Removed; interim....62180
52.2131—52.2142 (Subpart) Removed; interim....62180
52.2161—52.2173 (Subpart) Removed; interim....62180
52.2191—52.2202 (Subpart) Removed; interim....62180
52.2281—52.2294 (Subpart) Removed; interim....62180
52.2283 (b)(1) amended....26823
52.2292 Removed....26823
52.2293 Removed....26823
52.2341—52.2352 (Subpart) Removed; interim....62180
52.2371—52.2377 (Subpart) Removed; interim....62180
52.2391—52.2405 (Subpart) Removed; interim....62180
52.2421—52.2433 (Subpart) Removed; interim....62180
52.2451—52.2464 (Subpart) Removed; interim....62180
52.2481—52.2490 (Subpart) Removed; interim....62180
52.2501—52.2510 (Subpart) Removed; interim....62180
52.2521—52.2530 (Subpart) Removed; interim....62180
52.2541—52.2558 (Subpart) Removed; interim....62180
52.2561—52.2576 (Subpart) Removed; interim....62180
52.2601—52.2617 (Subpart) Removed; interim....62180
52.2641—52.2657 (Subpart) Removed; interim....62180
52.2681—52.2695 (Subpart) Removed; interim....62180

CHANGES JANUARY 3, 1995 THROUGH DECEMBER 29, 1995

TITLE 7 Chapter I—Con.

52.2741—52.2751 (Subpart) Removed; interim.....62180
52.2801—52.2812 (Subpart) Removed; interim.....62180
52.2821—52.2835 (Subpart) Removed; interim.....62180
52.2861—52.2888 (Subpart) Removed; interim.....62180
52.2911—52.2922 (Subpart) Removed; interim.....62180
52.2931—52.2941 (Subpart) Removed; interim.....62180
52.2951—52.2966 (Subpart) Removed; interim.....62180
52.3001—52.3012 (Subpart) Removed; interim.....62180
52.3041—52.3053 (Subpart) Removed; interim.....62180
52.3061—52.3074 (Subpart) Removed; interim.....62180
52.3101—52.3120 (Subpart) Removed; interim.....62180
52.3161—52.3172 (Subpart) Removed; interim.....62180
52.3231—52.3243 (Subpart) Removed; interim.....62180
52.3281—52.3295 (Subpart) Removed; interim.....62180
52.3311—52.3324 (Subpart) Removed; interim.....62180
52.3331—52.3345 (Subpart) Removed; interim.....62180
52.3421—52.3432 (Subpart) Removed; interim.....62180
52.3451—52.3462 (Subpart) Removed; interim.....62180
52.3511—52.3520 (Subpart) Removed; interim.....62180
52.3551—52.3563 (Subpart) Removed; interim.....62180
52.3581—52.3592 (Subpart) Removed; interim.....62180
52.3621—52.3629 (Subpart) Removed; interim.....62180
52.3651—52.3670 (Subpart) Removed; interim.....62180
52.3731—52.3743 (Subpart) Removed; interim.....62180
52.3831—52.3845 (Subpart) Removed; interim.....62180
52.3871—52.3883 (Subpart) Removed; interim.....62180
52.3911—52.3923 (Subpart) Removed; interim.....62180
52.3951—52.3963 (Subpart) Removed; interim.....62180
52.4021—52.4034 (Subpart) Removed; interim.....62180
52.4061—52.4071 (Subpart) Removed; interim.....62180
52.5001—52.5012 (Subpart) Removed; interim.....62180
52.5041—52.5051 (Subpart) Removed; interim.....62180
52.5081—52.5091 (Subpart) Removed; interim.....62180
52.5161—52.5171 (Subpart) Removed; interim.....62180
52.5201—52.5210 (Subpart) Removed; interim.....62180
52.5241—52.5250 (Subpart) Removed; interim.....62180
52.5361—52.5371 (Subpart) Removed; interim.....62180
52.5441—52.5458 (Subpart) Removed; interim.....62180
52.5481—52.5492 (Subpart) Removed; interim.....62180
52.5521—52.5531 (Subpart) Removed; interim.....62180
52.5601—52.5616 (Subpart) Removed; interim.....62180
52.5761—52.5773 (Subpart) Removed; interim.....62180
52.5801—52.5810 (Subpart) Removed; interim.....62180
52.5841—52.5849 (Subpart) Removed; interim.....62180
52.5881—52.5892 (Subpart) Removed; interim.....62180
52.5961—52.5967 (Subpart) Removed; interim.....62180
52.6001—52.6009 (Subpart) Removed; interim.....62180
52.6041—52.6046 (Subpart) Removed; interim.....62180
52.6081—52.6094 (Subpart) Removed; interim.....62180
52.6201—52.6215 (Subpart) Removed; interim.....62180
52.6241—52.6254 (Subpart) Removed; interim.....62180
52.6281—52.6290 (Subpart) Removed; interim.....62180
52.6321—52.6332 (Subpart) Removed; interim.....62180
52.6401—52.6411 (Subpart) Removed; interim.....62180
52.6441—52.6451 (Subpart) Removed; interim.....62180
52.6461—52.6474 (Subpart) Removed; interim.....62180

CHANGES JANUARY 3, 1995 THROUGH DECEMBER 29, 1995

52.6571—52.6582 (Subpart) Removed; interim....62180
53 Authority citation revised....8464, 62180
53.13 (a)(2) revised....8464
53.120—53.124 Undesignated center heading and sections removed; interim....62180
53.130—53.136 Undesignated center heading and sections removed; interim....62180
53.150—53.159 Undesignated center heading and sections removed; interim....62180
53.208 Removed; interim....62180
53.209 Removed; interim....62180
53.210 Removed; interim....62180
53.211 Removed; interim....62180
53.212 Removed; interim....62180
54 Authority citation revised....8464, 62180
54.11 (a)(2) revised....8464
54.112—54.117 Undesignated center heading and sections removed; interim....62180
54.121—54.127 Undesignated center heading and sections removed; interim....62180
54.131—54.137 Undesignated center heading and sections removed; interim....62180
55.11 Amended....49168
55.95 Revised....49168
55.96 Amended....49168
55.310 (b) revised....49168
55.330 (c) revised....49168
55.410 (a) heading revised; (b) amended....49168
55.420 Revised....49168
55.430 Amended....49168
55.450 (a) and (b) redesignated as (b) and (c); new (a) added....49168
55.460 Amended....49168
56 Authority citation revised....12402
56.1 Amended....12402
56.3 (b) revised....12402
56.17 (b) amended....12402
56.35 (c) revised....12402
56.36 (b)(2) revised....12402
56.37 Amended....12402
56.76 (b) and (e)(10) revised....12402
56.200—56.234 (Subpart C) Removed; interim....62180
56.226 Removed....12403
56.227 Removed....12403
56.228 Removed....12403
56.230 Revised....12403
56.231 Table 1 revised....12403
Table correctly revised....13780
56.234 (c) revised....12403
58 Authority citation revised....62180
58.43 Revised....50078
58.45 Revised....50078
58.305 (b) and (c) revised....4825
58.325 Revised....4826
58.347 Revised....4826
58.2425—58.2435 (Subpart G) Removed; interim....62180
58.2455—58.2463 (Subpart H) Removed; interim....62180
58.2475—58.2481 (Subpart J) Revised....11247
Removed; interim....62180
58.2475 Corrected....20178
58.2479 Table corrected....48203
58.2501—58.2506 (Subpart K) Removed; interim....62180
58.2550—58.2562 (Subpart M) Removed; interim....62180
58.2570—58.2578 (Subpart N) Removed; interim....62180
58.2601—58.2611 (Subpart O) Removed; interim....62180
58.2621—58.2635 (Subpart P) Removed; interim....62181
58.2651—58.2657 (Subpart Q) Removed; interim....62181
58.2676—58.2678 (Subpart R) Removed; interim....62181
58.2701—58.2710 (Subpart S) Removed; interim....62181
58.2726—58.2732 (Subpart T) Removed; interim....62181
58.2800—58.2808 (Subpart V) Removed; interim....62181
59 Nomenclature change....49168
59.5 Amended....49168
Corrected....58199
59.17 Amended....49169
59.28 (a)(1) amended....49169
59.122 Revised....49169
59.130 Amended....49169
59.136 Heading and (a) revised....49169
59.155 Amended....49169
59.300 Amended....49169
59.310 (a) amended....49169
59.320 Revised....49169
59.330 Added....49169
59.350 (a) and (b) redesignated as (b) and (c); new (a) added....49169
59.360 Amended....49169

CHANGES JANUARY 3, 1995 THROUGH DECEMBER 29, 1995

TITLE 7 Chapter I—Con.

59.411 (b)(1) amd (c)(3) revised; (c)(1), (e) and (3) amended.....49169
59.412 (b) revised.....49170
59.415 Introductory text amended.....49170
59.417 (c) revised.....49170
59.502 (b) revised.....49170
59.504 (c) amended; (h) revised.....49170
59.506 (d) revised.....49170
59.515 (a)(8) amended; (a)(9) and (c) removed.....49170
59.516 Added.....49170
59.530 (g) added.....49170
59.539 (d)(1) revised.....49170
59.575 (c) and (d)(6) corrected.....58199
59.580 (c) revised.....49170
(b) corrected.....58199
59.720 (a)(1) and (b) revised.....49170
59.800 Amended.....49171
59.801 Revised.....49171
59.905 (a) revised.....49171
59.915 (b)(8) amended.....49171
59.940 Amended.....49171
59.945 (b) revised.....49171
59.950 (a)(3) and (8) revised; (b) redesignated as (c); new (b) added.....49171
59.955 (b) redesignated as (c); new (b) added.....49171
59.956 Added.....49171
60 Removed.....62975
68 Policy statement.....10303
Redesignated as Part 868.....16364
68.1 (b)(2) and (43) revised.....5835
70.1 Amended.....6639
70.5 Revised.....6640
70.15 (c) revised.....6640
70.200—70.271 (Subpart B) Removed; interim.....62181
70.210 (a), (b) and (e) introductory text revised; (e)(10) through (16) redesignated as (e)(12) through (18); new (e)(10) and new (11) added.....6640
70.220 (d) through (g) and (h)(3) revised; (h)(4) added.....6640
70.221 (d) through (g) revised.....6641
70.230 (c) removed; (d) through (j) redesignated as (f) through (l); new (c), new (d) and new (e) added; (b), new (f) and new (l) revised.....6642
70.231 Heading, introductory text, (d) and (e) revised.....6642
70.232 Added.....6642
70.240 (a) revised; (d) removed.....6642
70.270—70.271 Undesignated center heading removed.....6642
70.270 Removed.....6642
70.271 Removed.....6642
70.300—70.332 (Subpart C) Removed; interim.....62181
75 Authority citation revised.....21035
75.41 Amended.....21035
75.47 Amended.....21035
81 Removed.....62975
97 Authority citation revised.....8464, 17189
97.1 Amended; interim.....17189
97.2 Amended; interim.....17189
97.5 (a)(2) amended; interim.....17189
97.6 (d) amended; interim.....17189
97.7 Removed; interim.....17189
97.11 (b) amended; interim.....17189
97.15 Heading revised; interim.....17189
97.19 Amended; interim.....17189
97.20 (a) and (c) amended; interim.....17189
97.23 (d) added; interim.....17189
97.100 (b) amended; interim.....17189
97.104 (b) amended; interim.....17189
97.105 (a) and (b) amended; interim.....17189
97.106 (b) and (c) amended; interim.....17190
97.130 (c) and (d) amended; interim.....17190
97.140 Amended; interim.....17190
97.141 Amended; interim.....17190
97.142 Amended; interim.....17190
97.175 Revised; interim.....17190
97.201 (e) amended; interim.....17190
97.205—97.222 Undesignated center heading amended; Footnote 2 added; interim.....17190
97.300 (d) amended.....8464
97.303 (b) amended; interim.....17190
97.500 Amended; interim.....17190
97.800 Amended; interim.....17190
99 Removed.....62975
100 Removed.....62975
101 Removed.....62975
110 Authority citation revised.....8123
110.2 Amended.....8123
Regulation at 60 FR 8123 eff. date delayed to 8-1-95.....25119
110.3 (b) through (g) redesignated as (c) through (h); (a) and new (c) revised; new (b) added.....8123
Regulation at 60 FR 8123 eff. date delayed to 8-1-95.....25119

CHANGES JANUARY 3, 1995 THROUGH DECEMBER 29, 1995

110.5 Revised 8123
Regulation at 60 FR 8123 eff. date delayed to 8-1-95....25119
110.7 Revised 8123
Regulation at 60 FR 8123 eff. date delayed to 8-1-95....25119
160 Authority citation revised....62181
160.301—160.305 Undesignated center heading and sections removed; interim....62181
160 Appendixes A and B removed; interim....62181
201.49 Corrected....2493
201.66 Removed....35830
201.67 Undesignated center heading and section correctly revised; CFR correction....57146
201.68 Heading correctly revised; CFR correction....57146
201.104 Removed; new 201.104 redesignated from 201.107....16979
201.105 Removed; new 201.105 redesignated from 201.108....16979
Revised....35830
201.106 Removed; new 201.106 redesignated from 201.109....16979
201.107 Redesignated as 201.104....16979
201.108 Redesignated as 201.105....16979
201.109 Redesignated as 201.106....16979
202.10—202.29 (Subpart B) Removed....62975

Chapter II—Food and Consumer Service, Department of Agriculture (Parts 210—299)

Chapter II Nomenclature change 19490
210.2 Amended 31207
210.4 (b)(3) introductory text amended 31207
210.7 (c)(1)(v) and (d) amended 31207
210.8 (a)(2), (4) and (b)(2)(i) amended; (a)(2)(i) and (ii) added; (a)(3) revised....31207
210.9 (b)(5), (c) introductory text and (1) amended....31208
210.10 Redesignated as 210.10a; new 210.10 added 31208
(c)(1) table and (k)(2) table corrected 57146
210.10a Redesignated from 210.10 31208
Heading revised; (c) table amended 31214
210.14 (c) revised 31215
210.15 (b)(2) revised; (b)(3) amended; (b)(4) removed; (b)(5) redesignated as (b)(4)....31215
210.16 (b)(1) and (c)(3) amended 31215
210.18 (c) introductory text, (1), (2), (3), (d)(3) and (h)(2) amended 31215
(c) introductory text corrected 57147
210.19 (a)(1) through (5) redesignated as (a)(2) through (6); new (a)(1) and (c)(6)(iii) added; new (a)(2) revised; new (a)(3), (6), (c) introductory text, (1), (6)(i) and (ii) amended 31215
(a)(1)(i) and (ii)(A) corrected 57147
210 Appendixes A and C amended 31216
220.2 (b) and (t) amended; (m), (p-1) and (w-1) added 31217
(m) corrected....57147
220.7 (e)(2) amended 31217
220.8 Redesignated as 220.8a; new 220.8 added 31217
(e)(2)(ii), (5)(iii), (7) and (11) corrected 57147
220.8a Redesignated from 220.8....31217
Heading revised....31222
220.9 (a) amended....31222
220.13 (f)(3) and (4) redesignated as (f)(4) and (5); new (f)(3) added....31222
220.14 (h) amended 31222
220 Appendixes A and C amended 31222
235.1 Amended 15461
235.2 (r) and (s)(2) amended....15461
235.4 (a), (b) introductory text, (c), (d) and (e) redesignated as (a)(1), (2), (d), (e) and (f); new (a) introductory text, (b) introductory text, (c), (d) heading, (e) heading, (f) heading and (g) added; new (a)(1), new (2), (b)(1), (3)(iv) and new (f) amended; (b)(2), (3) introductory text and (4) revised....15461
235.5 (b)(1) amended; (e) revised 15462
235.6 (a) amended; (c) revised; (e), (g) and (h) redesignated as (d), (e) and (f); new (g) added 15462

CHANGES JANUARY 3, 1995 THROUGH DECEMBER 29, 1995

TITLE 7 Chapter II—Con.

(g), (h) and (i) correctly redesignated as (f), (g) and (h) 57147
(c) correctly revised; (g) correctly redesignated as (d) 57148
235.7 (b) and (c) amended 15463
235.11 (b)(2), (3), (4) and (7) amended 15463
246.7 (e)(2)(ii), (iv), (4) introductory text and (vii) revised 19490
248.2 Amended 49745
248.4 (a)(16) removed; (a)(10)(ii) through (viii) and (17) through (20) redesignated as (a)(10)(iii) through (ix), and (16) through (19); (a)(8)(i), (15) and new (16) revised; new (a)(10)(ii) and new (20) added 49746
248.8 (a) revised 49746
248.10 (a) introductory text, (e)(2) and (4) amended; (a)(4) and (d) introductory text revised 49746
248.11 (g) amended 49747
248.12 (a)(1)(ii) redesignated as (a)(1)(iii); (a)(1)(i) and new (a)(1)(iii) amended; new (a)(1)(ii) and (b)(8) through (14) added 49747
248.14 (a)(1)(i), (iii), (d)(1), (2) and (e)(1) amended; (h), (i) and (j) redesignated as (i), (j) and (k); (a)(1)(ii), (b), (c), (d)(3), (g), new (i), new (j) and new (k) revised; new (h) added 49747
(i) corrected 57148
248.16 (f) amended 49748
(f) corrected 57148
248.17 (b) introductory text, (c)(1)(i) and (ii) amended 49748
248.25 (a) revised 49748
(a) corrected 57148
248.26 Revised; OMB number 49748
271.2 Amended 45996, 48869
272.1 (g)(139) added 1708
Regulation at 59 FR 50155 confirmed 17630
(g)(138) revised 17631
(g)(140) added 20182
(g)(141) added 43349
(g)(142) added 43515
(g)(143) added 45996
(g)(144) added 48869
272.2 (a)(2) amended; (d)(1)(xi) added 20182
(a)(2) amended; (d)(1)(xii) added 45996
273.2 (f)(1)(xii) added 48869
273.5 (b)(1), (2) and (3) redesignated as (b), (c) and (d); (a) and new (b) revised 48869
273.7 (d)(1)(i)(C) revised 1708
(d)(1)(i)(C) correctly designated 37556
273.8 (e)(18) added 43349
(e)(11)(vi) removed; (e)(11)(vii) through (e)(11)(xi) redesignated as (e)(11)(vi) through (x) 48869
273.10 Regulation at 59 FR 50155 confirmed 17630
(d)(4) amended 17631
273.12 Regulation at 59 FR 50155 confirmed 17630
273.16 (a)(1), (e)(4), (9)(iii) and (i)(5) amended; (b), (e)(3), (8)(iii), (f)(2)(iii), (g)(2)(ii) and (h)(1)(ii)(C) revised 43515
273.18 (g)(5) and (6) added 45996
273.21 Regulation at 59 FR 50155 confirmed 17630
(f)(2)(iv) and (i) amended; (j)(3)(iii)(C) revised 17631
274.2 (b)(2), (3) and (4) removed; (b)(1), (c), (d) and (e) redesignated as (b), (d), (e) and (f); new (d)(2) and (3) redesignated as (d)(3) and (4); (a) and new (b) amended; new (b) heading, new (d)(1) and new (3) revised; new (c), new (d)(2) and (g) added 20182
274.3 (e)(1) revised 20183
274.11 Heading, (a) heading, introductory text and (1) revised 20183

Chapter III—Animal and Plant Health Inspection Service, Department of Agriculture (Parts 300—399)

300 Revised 27673
Authority citation amended 64115
300.1 (a) revised 6958, 14208, 50384
301 Technical correction 56639
Authority citation amended 64115
301.38-2 (b) amended 38667
Regulation at 60 FR 38667 eff. date confirmed 49494

CHANGES JANUARY 3, 1995 THROUGH DECEMBER 29, 1995

301.45–3 Regulation at 59 FR 46902 confirmed 5836
301.50–2 (a) revised; interim 55778
301.50–3 (c) amended; (d) revised; interim 2322, 55779
301.50–10 (b) amended; interim 55780
(c) introductory text revised; interim 55781
301.52–2a Amended; interim 44416
301.64 Regulation at 59 FR 51840 confirmed 5087
301.64–3 Regulation at 59 FR 51840 confirmed 5087
301.78–3 (c) amended; interim 40054
301.78–10 (c) amended 52834
301.80–2a Amended; interim 39836
Regulation at 60 FR 39836 confirmed 54939
301.81–3 (e) amended; interim 52832
301.83 (a) amended 39103
301.93–3 (c) revised 18728
Regulation at 60 FR 18728 confirmed 40993
318 Authority citation amended 64115
319 Authority citation revised 27674
Authority citation amended 64115
319.19 (a) through (d) revised 27674
319.28 (a)(1), (b) introductory text and (1) amended 39103
(b)(2), (4)(ii) and (f) amended; (b)(7) removed 39104
319.34 (Subpart) Heading revised 27674
319.34 (a) and (c) removed; (b) and (d) redesignated as (a) and (b); new (a) revised 27674
319.37–1 Amended 3077, 27674
319.37–2 (a) table amended 8924
319.37–3 (a)(3) amended; (a)(17) added 8924
319.37–5 (n) amended 4530
(o) added 8924
319.37–6 (e) amended; eff. 1–5–96 62320
319.37–8 (e) revised; (g) added 3077
319.37–9 Amended 3078
319.37–13 Footnote 11 redesignated as Footnote 12 3077
319.40–1—319.40–11 (Subpart) Revised 27674
319.40–6 (b)(2) and (c) corrected 30157
319.56–2aa Heading, introductory text, (a) and (c) amended 50386
319.56–2ee Added 50386
319.56–2f Removed 6958
319.56–2q Removed 6958
319.56–2r (a)(1) and (g)(1) amended 14208
319.56–2t Table amended 14208, 50384
319.56–2u Heading revised; (a) added 50385
319.56–2x (a) table amended 6958, 14209, 50385
319.56–6 Revised; eff. 1–5–96 62320
319.69 Introductory text and (b)(3) removed; (a) and (b) amended; (b)(4) and (5) redesignated as (b)(3) and (4) 27682
319.69a (a) amended 27682
319.76–2 Footnote 1 revised 6000
320 Authority citation amended 64115
321 Authority citation amended 64115
322 Authority citation amended 64115
322.1 (c) amended; Footnote 1 removed; (e) redesignated as (f); new (e) added 6000
(c) corrected; CFR correction 55989
352 Authority citation amended 64115
354 Authority citation amended 64115
354.2 Table amended 11898, 17632, 24536
Table corrected 20306
355 Authority citation amended 64115
356 Authority citation amended 64115
360 Authority citation amended 64115
360.200 (a) and (c) amended 35832
372 Added 6002
372.5 (d) corrected 13212
372.6 Corrected 13212
372.7 Corrected 13212
380 Authority citation amended 64115

Chapter IV—Federal Crop Insurance Corporation, Department of Agriculture (Parts 400—499)

400 Comment period reopening and extension 40055
400.4 Amended 40055
400.90 (Subpart J) Revised; interim; eff. 1–16–96 67313

CHANGES JANUARY 3, 1995 THROUGH DECEMBER 29, 1995

TITLE 7 Chapter IV—Con.

400.161—400.177 (Subpart L) Authority citation revised 21036, 57903
400.161 (c), (d) and (j) removed; (a), (b), (e) through (i), (k), (l) and (m) through (o) redesignated as (b), (c), (d) through (h), (i), (j) and (l) through (n); new (a) and new (k) added; new (e) revised.....57903
400.162 Revised.....57903
400.163 Revised.....57903
400.169 Revised; interim.....21036
400.170 Revised.....57903
400.171 Revised.....57904
400.172 Revised.....57904
400.173 Removed.....57904
400.174 Amended 57904
400.175 (a) amended.....57904
400.177 Removed.....57904
400.451—400.500 (Subpart R) Authority citation revised 37323
400.454 (a) revised.....37323
400.458 Added 37324
400.459 Added 37324
Correctly revised.....51321
400.650—400.658 (Subpart T) Added; interim.....1997
401 Authority citation revised 29749, 29960, 56934, 62720
401.101 Regulation at 58 FR 67631 confirmed 37934
Introductory text revised.....56934
401.102 Amended; introductory text revised 56934
401.103 Regulation at 58 FR 67633 confirmed 37934
Introductory text revised.....56934
401.104 Amended 56934
401.105 Regulation at 58 FR 67634 confirmed 37934
Introductory text revised.....56934
401.106 Introductory text revised 56934
401.107 (e) revised.....40056
401.109 Amended 29960, 62720, 62721
Regulation at 58 FR 67635 confirmed.....37934
401.111 Regulation at 58 FR 67637 confirmed 37934
Introductory text revised.....56934
401.112 Amended; introductory text revised 56934
401.113 Regulation at 58 FR 67638 confirmed 37934
Introductory text revised.....56934
401.116 Introductory text revised 56934
401.117 Regulation at 58 FR 67639 confirmed 37934
Introductory text revised.....56934
401.119 Regulation at 58 FR 67641 confirmed 37934
Introductory text revised.....56934
401.120 Amended 29960, 62721
Regulation at 58 FR 67642 confirmed.....37934
Corrected; CFR correction 62321
401.121 Regulation at 58 FR 67643 confirmed 37934
Introductory text revised.....56934
401.124 Introductory text revised 56934
401.125 Introductory text revised 56934
401.133 Introductory text revised 56934
401.135 Introductory text revised 56935
401.143 Amended; interim 29750
Regulation at 60 FR 29750 confirmed.....62190
402 Added; interim 2002
Comment period reopening and extension.....40055
404 Added; interim.....26671
Comment period reopening and extension.....40055
404.41 OMB number.....26676
406 Authority citation revised.....56935
406.7 (d) introductory text revised 56935
443 Authority citation revised.....29960, 62722
443.7 (d) amended.....29960, 62722, 62723
Regulation at 58 FR 67645 confirmed.....55781
457 Authority citation revised.....62723
457.9 Regulation at 59 FR 45972 confirmed 16765
457.101 Amended.....35834, 62723
457.104 Amended.....35834, 62725
457.105 Amended.....35834, 62726
457.108 Amended.....29960, 62727
457.110 Regulation at 59 FR 9615 confirmed 37934
457.113 Amended 35834, 62728, 62729
457.114 Added 31378
457.115 Added 31380
457.116 Added 25602

CHANGES JANUARY 3, 1995 THROUGH DECEMBER 29, 1995

Chapter V—Agricultural Research Service, Department of Agriculture (Parts 500—599)

510 Revised 66062

Chapter VI—Natural Resource Conservation Service, Department of Agriculture (Parts 600—699)

Chapter VI Heading revised; nomenclature change; interim 28514
614 Revised; interim; eff. 1–16–96 67313
620 Added; interim 28514
620.2 (1) corrected 33034
620.4 (d)(3), (3)(iv) and (f) corrected 33034
620.12 (a)(1) corrected 33034
620.14 (d) corrected 33034
620.17 (a) revised; interim; eff. 1–16–96 67316
623.20 Revised; interim; eff. 1–16–96 67316
631.13 Revised; interim; eff. 1–16–96 67316
632.40 Revised; interim; eff. 1–16–96 67316
634.30 Revised; interim; eff. 1–16–96 67316
663.17 Revised; interim; eff. 1–16–96 67316

Chapter VII—Consolidated Farm Service Agency, Department of Agriculture (Parts 700—799)

Chapter VII Heading revised; nomenclature change 64297
701.76 Revised; interim; eff. 1–16–96 67316
702.20 Revised; interim; eff. 1–16–96 67316
704.20 (a)(4) added; interim 22458
718.1 Regulation at 59 FR 59287 confirmed 33331
718.2 Regulation at 59 FR 59287 confirmed 33331
718.3 Regulation at 59 FR 59287 confirmed 33331
(b) amended; interim 44257
718.10 Regulation at 59 FR 59287 confirmed 33331
718.12 Regulation at 59 FR 59287 confirmed 33331
718.13 Regulation at 59 FR 59288 confirmed 33331
718.21 Regulation at 59 FR 59288 confirmed 33331
(e) revised; interim 44257
718.22 Regulation at 59 FR 59288 confirmed 33331
(d) removed; (e), (f) and (g) redesignated as (d), (e) and (f); interim 44257
718.24 Regulation at 59 FR 59288 confirmed 33331
718.25 Regulation at 59 FR 59289 confirmed 33331
718.26 Regulation at 59 FR 59289 confirmed 33331
718.40 (a)(1) and (b)(3) removed; (a)(2) and (b)(4) redesignated as (a)(1) and (b)(3); (c) introductory text, (1) and (2) introductory text revised; interim 44257
Regulation at 59 FR 59289 confirmed 33331
Corrected 48203
718.42 Regulation at 59 FR 59289 confirmed 33331
718.43 Regulation at 59 FR 59289 confirmed 33331
718.45 Regulation at 59 FR 59289 confirmed 33331
718.46 Regulation at 59 FR 59289 confirmed 33331
718.47 Regulation at 59 FR 59290 confirmed 33331
723.111 (c) added 22460
723.112 (c) added 27868
723.113 (c) added 38234
723.114 (c) added 38234
723.115 (c) added 38234
723.116 (c) added 38234
723.117 (c) added 38234
723.118 (c) added 38234
723.509 Added 61194
729.214 (e) added 7430
752.28 Revised; interim; eff. 1–16–96 67316
780 Revised; interim; eff. 1–16–96 67316
781.5 (b)(3) revised; (c), (d) and (e) removed; (f), (g) and (h) redesignated as (d), (e) and (f); new (c) added; interim; eff. 1–16–96 67318
782 Added 5089

CHANGES JANUARY 3, 1995 THROUGH DECEMBER 29, 1995

TITLE 7 Chapter VII—Con.

790 Regulation at 59 FR 59290 confirmed 33331
791 Regulation at 59 FR 59290 confirmed 33331
792.7 (l) revised 43706

Chapter VIII—Grain Inspection, Packers and Stockyard Administration (Federal Grain Inspection Service), Department of Agriculture (Parts 800—899)

Chapter VIII Heading revised 5835
Policy statement 10303
800.0 (b)(3) and (91) revised; Footnote 1 removed 5835
800.2 Revised 5835
800.7 Revised 5836
800.8 (b), (d) and (e) revised 5836
800.76 (a) revised 39243, 65235
800.186 (c)(3) introductory text revised 39243, 65235
800.195 (f)(5)(ii) revised 39243, 65235
800.196 (g)(6)(ii) revised 39243, 65236
802.0 Revised 31910
Regulation at 60 FR 31910 eff. date confirmed 42429
810.102 (d) revised; eff. 9-1-96 61196
810.108 Reinstated; CFR correction 51667
810.404 Revised; eff. 9-1-96 61196
868 Redesignated from Part 68; new Part 868 heading revised 16364
868.20 (a) and (b) amended 16364
868.21 (e), (f) and (j) amended 16364
868.22 Amended 16364
868.24 (a) amended 16364
868.26 Amended 16364
868.33 (a)(2) and (3) amended 16364
868.42 (a) amended 16364
868.43 Amended 16364
868.51 (a) amended 16364
868.52 (a) and (b) amended 16364
868.61 (a) amended 16364
868.71 (e) amended 16364
868.74 (f) amended 16364
868.75 (c) amended 16364
868.81 (d) amended 16364
868.82 Amended 16365
868.83 Amended 16365
868.90 Amended; (a), (b) and (c) revised 36029
868.92 (a) introductory text, (5) and (f) amended 16365
868.103 Amended 16365
868.134 Revised 36030
868.140 Revised 36031
868.141 Amended 16365
868.201 Amended 16365
868.205 Amended 16365
868.211 (a)(5) and (b)(5) amended 16365
868.212 Introductory text, (b) note and (d) note amended 16365
868.256 Amended 16365
868.262 (a)(5) amended 16365
868.263 Introductory text and (c) note amended 16365
868.310 Heading, Footnotes 1, 2 and 5 amended 16365
868.311 Heading, Footnotes 1, 2 and 3 amended 16365
868.312 Heading, Footnotes 1, 2 and 3 amended 16365
868.313 Heading, Footnotes 1 and 2 amended 16365
868.315 Heading, (c) note, (d) note and (e) note amended 16365
868.316 Amended 16365
868.403 (b) amended 16365
868.406 Amended 16365
868.408 Amended 16365
868.409 Amended 16365
868.502 (b) amended 16365
868.503 Amended 16365
868.507 Amended 16365
868.601 (c) and (d) amended 16365
868.603 Amended 16365
868.604 Amended 16365
868.607 Amended 16365
868.611 Amended 16365

Chapter IX—Agricultural Marketing Service (Marketing Agreements and Orders; Fruits, Vegetables, Nuts), Department of Agriculture (Parts 900—999)

905 Budget of expenses 33330, 40058
905.306 Regulation at 59 FR 55573 confirmed 8926
(a) table amended; interim 58499
906 Budget of expenses 32258, 49749
906.120 (c)(4) revised 13892
906.365 (a)(7) added 33679
(a)(4) revised; interim 54292
Regulation at 60 FR 54292 confirmed 65018
911 Budget of expenses 8524, 24539
915 Budget of expenses 8524, 8926, 24539

CHANGES JANUARY 3, 1995 THROUGH DECEMBER 29, 1995

915.306 (a)(7) revised; interim.....42770
Regulation at 60 FR 42770 confirmed.....56936
916 Budget of expenses.....43351, 52068
916.350 (a)(4)(iv) Table I and (b) revised.....14894
Regulation at 60 FR 14894 confirmed.....30997
916.356 (a) introductory text, (1) introductory text, (i), Table I, (2) introductory text, (4) introductory text and (6) introductory text revised.....14894
Regulation at 60 FR 14894 confirmed; (a)(4) and (6) amended.....30997
917 Budget of expenses.....43351, 52068
917.442 (a)(4)(iv) Table I and (b) revised.....14896
Regulation at 60 FR 14896 confirmed.....30997
917.459 (a)(1)(ii), (4), (5) introductory text and (6) introductory text revised; Table 1 added.....14896
Regulation at 60 FR 14896 confirmed; (a)(1)(ii) corrected.....30997
918 Stayed; eff. 3-1-95 through 2-28-97.....17634
920 Budget of expenses.....36033, 52835
920.131 Added.....7432
920.155 Revised.....55176
920.302 (a)(4)(i) through (iv) revised; (a)(4)(v) and (vi) added.....32260
921 Removed.....36205
922 Budget of expenses.....39105, 54294
922.321 (a)(1) revised; interim.....32430
Regulation at 60 FR 32430 confirmed.....47858
923 Budget of expenses.....39105, 54294
923.322 (f)(1), (2) and (3) added.....66859
924 Budget of expenses.....39105, 54294
925 Budget of expenses.....3725, 16767
926 Removed.....33681
927 Budget of expenses.....17984, 42772, 56504
927.125 (d) and (e) redesignated as (e) and (f); new (d) added; interim.....47860
Regulation at 60 FR 47860 confirmed.....58200
928 Budget of expenses.....43353, 50079
929 Budget of expenses.....40747, 50080
929.152 Revised.....2
931 Budget of expenses.....40059, 50082
932 Budget of expenses.....4532, 18540
932.153 Heading, (a), (b) introductory text and (1) revised; interim.....42774
Regulation at 60 FR 42774 confirmed.....56506
944.106 Regulation at 59 FR 55573 confirmed.....8926
(a) revised; interim.....58499
944.312 (a) amended.....33679
944.350 Amended.....33681
944.401 (b)(12) introductory text revised; interim.....42774
Regulation at 60 FR 42774 confirmed.....56506
944.503 (a)(3) revised; (e) removed; (f) redesignated as (e).....33681
944.605 Removed.....33681
945 Budget of expenses.....36340, 46018
945.9 Revised.....29726
945.20 (a) revised; (d) added.....29726
945.22 Revised.....29726
945.23 Revised.....29727
945.24 Revised.....29727
945.30 (a) revised.....29727
945.42 (b) revised; (d) and (e) added.....29727
945.52 (a)(3) revised.....29727
945.80 Existing text designated as (a); (b), (c) and (d) added.....29727
945.341 Introductory text, (c)(1) introductory text and (d)(3) amended; (c) heading and (2) revised; (c)(3) added; interim.....57905
946 Budget of expenses.....17433, 28318
946.141 Added.....27683
946.142 (a) revised.....27683
947 Budget of expenses.....29751, 38476
948 Budget of expenses.....28319, 32262, 39107, 40260
948.150 (a) revised.....16566
948.153 Added.....16566
953 Budget of expenses.....28702, 37935
955 Budget of expenses.....48362, 63610
956 Added.....27626
Budget of expenses.....34844, 45326
958 Budget of expenses.....24540, 34454
959 Budget of expenses.....10480, 42776, 63612
959.322 (f)(3)(i), (ii), (iii), (4) and (5) redesignated as (f)(3), (4)(i), (ii), (5) and (6); new

CHANGES JANUARY 3, 1995 THROUGH DECEMBER 29, 1995

TITLE 7 Chapter IX—Con.

(f)(4)(i), new (ii), (g) introductory text and (4) revised 40748
965 Removed 58201
966 Budget of expenses....3, 55178, 66860
966.161 (a) and (c) revised 5560
966.323 (d)(1) revised; (g) amended; interim 57907
967 Stayed; eff. 1-12-95 through 12-31-97....2874
971 Removed 31230
979 Budget of expenses....5561, 16768, 54295
981 Marketing percentages ...28522, 40061
Budget of expenses ...26343, 32263, 42777
982 Marketing percentages 5564, 16770
Budget of expenses....40063, 51668
984 Budget of expenses 55179, 65019
984.49 (b)(1) stayed in part 40064
985 Marketing percentages 6394, 8526, 17436, 18952, 30785, 30786
Budget of expenses....16771, 30787
987 Budget of expenses....50083
989 Marketing percentages 12405, 26345, 26348, 36952
Budget of expenses....4534, 47860, 57534
989.154 Revised....39840
993 Budget of expenses 39108, 49751
997 Limitation of handling ...43355, 57909
997.20 (g) revised; interim 50086
997.30 (a)(1) redesignated as (a)(1)(i); new (a)(1)(i) table amended; (a)(1)(ii) added; interim 50086
(a)(2) amended; (c)(5) and (f) revised; interim....50087
997.40 (a)(1) revised; (a)(2) and (3) amended; interim 50087
997.51 Regulation at 59 FR 39421 confirmed....6395
997.100 Regulation at 59 FR 39421 confirmed; undesignated center heading and section removed 6395
998 Budget of expenses 26349, 36636
998.100 Heading and (i) revised; interim....36208
Regulation at 60 FR 36208 confirmed....46753
998.200 (f) and (h)(1) revised; (h)(2) and (4) amended; (j)(3) added; interim....36208
Regulation at 60 FR 36208 confirmed....46753
998.300 (e), (h), (j), (x) and (z) amended; (z)(6) added; interim 36208
Regulation at 60 FR 36208 confirmed; (e) corrected....46753
999.200 (a)(1) amended; (a)(1)(iii) added 57910

Chapter X—Agricultural Marketing Service (Marketing Agreements and Orders; Milk), Department of Agriculture (Parts 1000—1199)

1001.21 Removed 6607
1001.50 (b) revised 6607
1001.51 Heading revised; (a) designation and (b) removed....6607
Revised....18953
1001.54 Revised 6607
1001.76 (b) revised....18954
1002.19 Removed 6607
1002.50 (c) revised 6607
1002.51 Heading revised; (a) designation and (b) removed....6607
Revised....18954
1002.56 Introductory text and (b) revised; (a) introductory text removed; (a)(1) and (2) through (6) redesignated as (a) and (c) through (g)....6607
(e), (f) and (g) revised; (h) added 18955
1002.77 (i)(1) and (3) amended 62019
1002.81 Revised....18955
1002.100—1002.260 (Subpart) Removed....62018
1002.300—1002.353 (Subpart) Removed....62019
1002.400—1002.444 (Subpart) Removed....62019
1002.500—1002.501 (Subpart) Removed....62018
1004.7 (a) introductory text and (e) introductory text stayed in part; eff. 9-1-95 through 2-29-96....43954
(a)(1), (4) and (d)(1) revised; (g) added 55310
Stay at 60 FR 43954 rescended 63612
1004.12 (d) introductory text, (1) and (2) stayed in part; eff. 9-1-95 through 2-29-96....43954
(d)(2)(i) and (ii) revised; (g) added 55310

CHANGES JANUARY 3, 1995 THROUGH DECEMBER 29, 1995

Stay at 60 FR 43954 rescended 63612
1004.21 Removed 6607
1004.50 (b) revised 6607
(d)(1) revised 18955
1004.51 Heading revised; (a) designation and (b) removed 6607
Revised 18955
1004.53 Introductory text and (b) revised; (a) introductory text removed; (a)(1), (2) and (3) redesignated as (a), (c) and (d) 6607
1005.7 (d)(3) stayed in part; eff. 3-1-95 through 2-28-96 7434
1005.13 (d)(2) stayed in part; eff. 1-1-95 through 2-28-95 320
1005.20 Removed 6608
1005.50 (b) revised 6608
1005.51 Revised 18956
1005.52 Removed 6608
1005.54 Revised 6608
1005.74 Revised 18956
1006.19 Removed 6608
1006.50 (b) revised 6608
1006.51 Revised 18956
1006.51a Removed 6608
1006.53 Revised 6608
1006.74 Revised 18957
1007 Revised 29437
1007.7 (e)(3) and (4) stayed in part; eff. 3-1-95 through 2-28-96 7434
1007.20 Removed 6608
1007.50 (b) revised 6608
1007.51 Revised 18957
1007.51a Removed 6608
1007.53 Revised 6608
1007.74 Revised 18958
1011.7 (b) amended; eff. 3-1-95 through 7-31-95 6395
(d)(3) stayed in part; eff. 3-1-95 through 2-28-96 7434
1011.20 Removed 6608
1011.50 (b) revised 6608
1011.51 Revised 18958
1011.51a Removed 6608
1011.53 Revised 6608
1011.74 Revised 18958
1012.19 Removed 6608
1012.50 (b) revised 6608
1012.51 Revised 18959
1012.51a Removed 6608
1012.53 Revised 6608
1012.74 Revised 18959
1013.19 Removed 6608
1013.50 (b) revised 6608
1013.51 Revised 18959
1013.51a Removed 6608
1013.53 Revised 6608
1013.74 Revised 18960
1030.20 Removed 6608
1030.30 (a) and (c) revised; (d) removed 57149
1030.31 (a) revised 57149
1030.50 (b) revised 6608
Heading, introductory text and (a) revised; (e) through (l) added 57149
1030.51 Revised 10950
1030.51a Removed 6608
1030.53 Revised 6608, 57150
1030.60 Undesignated center heading, heading, introductory text, (a) and (f) revised 57150
1030.61 Heading, introductory text and (a) revised 57150
1030.62 Revised 57151
1030.71 (a)(2) revised 57151
1030.73 (a), (c) and (d) revised; (e) added 57151
1030.74 Revised 18961, 57152
1030.75 Revised 57152
1030.76 (a)(4) revised; (b)(1)(ii) and (iii) amended 57152
1032.7 (b) stayed in part; eff. 12-1-94 through 1-31-95 321
(c) stayed in part; eff. 1-1-95 through 1-31-95 6006
1032.20 Removed 6609
1032.50 (b) revised 6609
1032.51 Revised 18961
1032.51a Removed 6609
1032.53 Revised 6609
1032.74 Revised 18961
1033.20 Removed 6609
1033.50 (b) revised 6609
1033.51 Heading revised; (a) designation and (b) removed 6609
Revised 18961
1033.53 Introductory text and (b) revised; (a) introductory text removed; (a)(1) and (2) through (5) redesignated as (a) and (c) through (f) 6609
1033.73 Revised 18962
1036.20 Removed 6609
1036.50 (b) revised 6609
1036.51 Revised 18962
1036.51a Removed 6609

CHANGES JANUARY 3, 1995 THROUGH DECEMBER 29, 1995

TITLE 7 Chapter X—Con.

1036.53 Introductory text and (b) revised; (a) introductory text removed; (a)(1) and (2) through (5) redesignated as (a) and (c) through (f) 6609
1036.73 (a)(2)(iii) amended; (a)(2)(iv) removed 22256
1036.74 Revised 18963
1036.105 Removed 22256
1036.106 Removed 22256
1036.107 Removed 22256
1036.110 Removed 22256
1036.111 Removed 22256
1036.112 Removed 22256
1036.113 Removed 22256
1036.114 Removed 22256
1036.115 Removed 22256
1036.116 Removed 22256
1036.117 Removed 22256
1036.118 Removed 22256
1036.119 Removed 22256
1036.120 Removed 22256
1036.121 Removed 22256
1036.122 Undesignated center heading and section removed 22256
1040.7 (b)(5)(iii) and (7) added 45575
1040.21 Removed 6609
1040.30 (a) and (c) revised; (d) removed 45575
1040.31 (a) revised 45575
1040.41 (c) amended 45575
1040.50 (b) revised 6609
Heading, introductory text and (a) revised; (e) through (l) added 45575
1040.51 Revised 18963
1040.51a Removed 6609
1040.53 Revised 6609, 45576
1040.60 Heading, undesignated centerheading, introductory text, (a) and (f) revised 45576
1040.61 Revised 45576
1040.62 Revised 45577
1040.63 Added 45577
1040.71 (a)(1) and (2) revised 45577
1040.73 (a) amended; (b)(1)(ii) and (c) revised 45577
1040.74 Revised 18963, 45577
1040.75 (a)(1) and (c) revised 45577
1040.76 (a)(4) revised; (b)(1)(ii) amended 45577
1040.85 Introductory text amended 45578
1040.86 (a) amended 45578
1044.20 Removed 6609
1044.22 (i)(1)(i) revised; (i)(3) removed 6609
1044.50 (b) revised 6609
1044.51 Heading revised; (a) designation and (b) removed 6609
Revised 18964
1044.62 Revised 18964
1046.2 Stayed in part; eff. 3-1-95 through 2-28-96 7434
1046.20 Removed 6609
1046.50 (b) revised 6609
1046.51 Revised 18964
1046.51a Removed 6609
1046.53 Revised 6609
1046.74 Revised 18965
1049.20 Removed 6610
1049.50 (b) revised 6610
1049.51 Corrected 58731
1049.51a Removed 6610
1049.52 Revised 18965
1049.53 Introductory text and (b) revised; (a) introductory text removed; (a)(1) and (2) through (5) redesignated as (a) and (c) through (f) 6610
1049.74 Revised 18966
1050.13 (d)(2) stayed in part 7435, 18344
1050.20 Removed 6610
1050.50 (b) revised 6610
1050.51 Revised 18966
1050.51a Removed 6610
1050.53 Revised 6610
1050.74 Revised 18966
1064.20 Removed 6610
1064.50 (b) revised 6610
1064.51 Revised 18966
1064.51a Removed 6610
1064.53 Revised 6610
1064.74 Revised 18967
1065.20 Removed 6610
1065.30 (a) and (c) revised; (d) removed 57152
1065.31 (a) revised 57152
1065.50 (b) revised 6610
Heading, introductory text and (a) revised; (e) through (l) added 57152
1065.51 Revised 18967
1065.51a Removed 6610
1065.53 Revised 6610, 57153
1065.60 Undesignated center heading, heading, introductory text, (a) and (f) revised 57153
1065.61 Heading, introductory text, (a) and (f) revised 57153

CHANGES JANUARY 3, 1995 THROUGH DECEMBER 29, 1995

1065.62 Revised 57154
1065.71 (a)(2) revised 57154
1065.73 (a), (c), (d) and (e) revised 57154
1065.74 Revised 18968, 57155
1065.75 Revised 57155
1065.76 (a)(4) revised; (b)(1)(ii) and (iii) amended 57155
1068.20 Removed 6610
1068.30 (a) and (c) revised; (d) removed 57155
1068.31 (a) revised 57155
1068.50 (b) revised 6610
Heading, introductory text and (a) revised; (e) through (l) added 57155
1068.51 Revised 18968
1068.51a Removed 6610
1068.53 Revised 6610, 57156
1068.60 Undesignated center heading, heading, introductory text, (a), (f) and (g) revised 57156
1068.61 Heading, introductory text, (a) and (e) revised 57156
1068.62 Revised 57157
1068.71 (a) revised 57157
1068.73 Revised 57157
1068.74 Revised 18968, 57158
1068.75 Revised 57158
1068.76 (a)(4) revised; (b)(1)(ii) amended 57158
1068.85 Introductory text amended 57158
1068.86 (a) and (b) amended 57158
1075.20 Removed 6610
1075.50 (b) revised 6610
(c) revised 18969
1075.51 Revised 18969
1075.51a Heading revised; (a) designation and (b) removed 6610
1075.53 Revised 6610
1075.74 Revised 18969
1076.20 Removed 6610
1076.30 (a) and (c) revised; (d) removed 57158
1076.31 (a) revised 57158
1076.50 (b) revised 6610
Heading, introductory text and (a) revised; (e) through (l) added 57158
1076.51 Revised 18969
1076.51a Removed 6610
1076.53 Revised 6610, 57159
1076.60 Undesignated center heading, heading, introductory text, (a) and (f) revised 57159
1076.61 Heading, introductory text, (a) and (e) revised 57159
1076.62 Revised 57160
1076.71 (a)(2) revised 57160
1076.72 Amended 57160
1076.73 (a), (c), (d) and (e) revised 57160
1076.74 Revised 18970, 57161
1076.75 Revised 57161
1076.76 (a)(4) revised; (b)(1)(ii) and (iii) amended 57161
1079.20 Removed 6611
1079.30 (a) and (c) revised; (d) removed 57161
1079.31 (a) revised 57161
1079.50 (b) revised 6611
Heading, introductory text and (a) revised; (e) through (l) added 57161
1079.51 Revised 18970
1079.51a Removed 6611
1079.53 Revised 6611, 57162
1079.60 Undesignated center heading, heading, introductory text, (a), (f) and (g) revised 57162
1079.61 Heading, introductory text, (a) and (e) revised 57162
1079.62 Revised 57163
1079.71 (a)(2) revised 57163
1079.73 Revised 57163
1079.74 Revised 18971, 57164
1079.75 Revised 57164
1079.76 (a)(4) revised; (b)(1)(ii) and (iii) amended 57161
1093 Removed 29453
1093.20 Removed 6611
1093.50 (b) revised 6611
1093.51 Revised 18971
1093.51a Removed 6611
1093.53 Revised 6611
1093.74 Revised 18971
1094 Removed 29453
1094.20 Removed 6611
1094.50 (b) revised 6611
1094.51 Revised 18971
1094.51a Removed 6611
1094.53 Revised 6611
1094.74 Revised 18972
1096 Removed 29453
1096.20 Removed 6611
1096.50 (b) revised 6611

CHANGES JANUARY 3, 1995 THROUGH DECEMBER 29, 1995

TITLE 7 Chapter X—Con.

1096.51 Revised 18972
1096.51a Removed 6611
1096.53 Revised 6611
1096.74 Revised 18973
1099 Removed 63613
1099.2 Removed 55180
1099.3 Removed 55180
1099.5 Removed 55180
1099.6 Removed 55180
1099.7 Removed 55180
1099.8 Removed 55180
1099.9 Removed 55180
1099.10 Removed 55180
1099.12 Removed 55180
1099.13 Removed 55180
1099.14 Removed 55180
1099.15 Removed 55180
1099.16 Removed 55180
1099.17 Removed 55180
1099.18 Removed 55180
1099.19 Removed 55180
1099.20 Removed 29466, 55180
1099.30 Removed 55180
1099.31 Removed 55180
1099.32 Removed 55180
1099.40 Removed 55180
1099.41 Removed 55180
1099.42 Removed 55180
1099.43 Removed 55180
1099.44 Removed 55180
1099.45 Removed 55180
1099.50 (b) revised 29466
Removed 55180
1099.51 Revised 18973, 29466
Removed 55180
1099.51a Removed 29467, 55180
1099.52 Removed 55180
1099.53 Revised 29467
Removed 55180
1099.60 Removed 55180
1099.61 Removed 55180
1099.62 Removed 55180
1099.70 Removed 55180
1099.71 Removed 55180
1099.72 Removed 55180
1099.73 Removed 55180
1099.74 Revised 18973, 29467
Removed 55180
1099.75 Removed 55180
1099.76 Removed 55180
1099.77 Removed 55180
1099.85 Removed 55180
1099.86 Removed 55180
1106.20 Removed 6611
1106.50 (b) revised 6611
1106.51 Revised 18974
1106.51a Removed 6611
1106.53 Revised 6611
1106.74 Revised 18974
1108 Removed 29453
1108.20 Removed 6611
1108.50 (b) revised 6611
1108.51 Revised 18974
1108.51a Removed 6611
1108.53 Revised 6611
1108.74 Revised 18975
1124.19 Revised 6611
Removed 18975
1124.50 (b) revised; (e) and (f)(2) amended 6611
(e) and (f)(2) amended; (f)(3) added 18975
1124.51 Heading revised; (a) designation and (b) removed; new undesignated text amended 6612
Revised 18975
1124.53 (a) revised; (b) removed; (c) redesignated as (b) 6612
1124.75 (a)(2)(i) amended 6612, 18976
1126 Authority citation revised 40261
1126.7 (d) introductory text and (e) introductory text stayed in part; eff. 8–1–95 through 7–31–95 40261
1126.13 (e)(2) stayed; eff. 3–1–95 through 7–31–95 17192
(e)(1), (2) and (3) stayed in part; eff. 8–1–95 through 7–31–97 40262
1126.20 Removed 6612
1126.50 (b) revised 6612
1126.51 Revised 18976
1126.51a Removed 6612
1126.53 Revised 6612
1126.74 Revised 18976
1131.7 (c) stayed in part; eff. 4–1–95 through 3–31–96 17193
1131.10 (a)(1)(ii) revised; (a)(3) redesignated as (a)(4); new (a)(3) added 55990
1131.13 (a)(2) and (b)(1) amended 55990
1131.20 Removed 6612
1131.21 Removed 55990
1131.22 Removed 55990
1131.30 (d) redesignated as (e) and amended; new (d) added 55990
1131.33 Removed 55990

CHANGES JANUARY 3, 1995 THROUGH DECEMBER 29, 1995

1131.42 (c) introductory text and (1) revised; (d)(2)(vi) amended....55990
1131.44 (a)(4) amended....55990
1131.50 (b) revised....6612
(a) revised....55990
1131.51 Revised....18976
1131.51a Removed....6612
1131.53 Revised....6612
1131.61 (b) removed; (c) through (f) redesignated as (b) through (e); new (d)(1) and (2) revised; new (d)(3) removed....55990
1131.72 Heading revised; (b) removed; (c) redesignated as (b)....55991
1131.74 Revised....18977
1131.77 Amended....55991
1131.85 (b) removed....55991
1134.19 Removed....6612
1134.50 (b) revised....6612
1134.51 Revised....18977
1134.51a Removed....6612
1134.53 Revised....6612
1134.74 Revised....18978
1135.19 Revised....6612
Removed....18978
1135.50 (b) revised; (e) and (f)(2) amended....6612
(e) and (f)(2) amended; (f)(3) added....18978
1135.51 Heading revised; (a) designation and (b) removed; new undesignated text amended....6612
Revised....18978
1135.53 (a) revised; (b) removed; (c) redesignated as (b)....6612
1135.74 (b)(2)(i) and (ii) amended....6612, 18979
1137.7 (b) stayed in part; eff. 9-1-95 through 2-29-96....46215
1137.12 (a)(1) stayed in part; eff. 9-1-95 through 8-31-96....46215
1137.19 Removed....6612
1137.50 (b) revised....6612
1137.51 Revised....18979
1137.51a Removed....6612
1137.53 Revised....6612
1137.74 Revised....18979
1138.7 (a)(1) and (c) introductory text stayed in part; eff. 10-1-95 through 9-31-97....50088
1138.13 (d)(1), (2) and (5) stayed in part; eff. 10-1-95 through 9-31-97....50089
1138.20 Removed....6612
1138.50 (b) revised....6613
1138.51 Revised....18979
1138.52 Removed....3613
1138.54 Revised....6613
1138.74 Revised....18980
1139.19 Removed....6613
1139.50 (b) revised....6613
(d) amended; (e) revised....18980
1139.51 Heading revised; (a) designation and (b) removed....6613
Revised....18980
1139.53 (a) revised; (b) removed; (c) redesignated as (b)....6613
1150 Authority citation revised....61198
1150.132 (b) revised....53253
1150.200—1150.212 (Subpart) Removed....61198
1150.250—1150.252 (Subpart) Removed....37325
1160.650—1160.652 (Subpart) Removed....37325

Chapter XI—Agricultural Marketing Service (Marketing Agreements and Orders; Miscellaneous Commodities), Department of Agriculture (Parts 1200—1299)

1200 Authority citation revised....37326
1200.50—1200.52 (Subpart) Added....37326
1205 Authority citation revised....61198
1205.50—1205.52 (Subpart) Removed....37327
1205.200—1205.210 (Subpart) Removed....61198
1205.510 (b)(2) and (3) revised....36034
1207 Authority citation revised....61198
1207.200—1205.207 (Subpart) Removed....61198
1207.250—1207.252 (Subpart) Removed....37327
1209 Authority citation revised....61198
1209.200—1209.280 (Subpart B) Regulation at 58 FR 8197 confirmed....13614

CHANGES JANUARY 3, 1995 THROUGH DECEMBER 29, 1995

TITLE 7 Chapter XI—Con.

1209.260 Amended 13614
1209.300—1209.307 (Subpart C) Removed 61198
1209.400—1209.402 (Subpart D) Removed 37327
1210.200—1210.207 (Subpart) Removed 61198
1210.250—1200.252 (Subpart) Removed 37327
1210.251 (a) amended 10797
1210.252 (b)(3) amended 10797
1210.302 Amended 10797
1210.305 Revised 10797
1210.306 Amended 10797
1210.314 Added 10797
1210.315 Added 10797
1210.320 (a) revised; (d), (e) and (f) added 10797
1210.321 (a), (b), (c) and (d) redesignated as (b), (c), (e) and (f); new (a) and new (d) added; new (c) amended; new (f)(1) removed; (f)(2) and (3) redesignated as (f)(1) and (2); new (b) introductory text, (1), (4), (e), (f) introductory text and (1) revised 10798
1210.322 (a), (b) and (d) revised 10798
(b) and (d) corrected 13515
1210.325 (a) revised 10798
1210.328 (d), (g), (i), (k), (m) and (n) amended 10798
1210.340 (b) amended 10798
1210.341 (d) through (i) redesignated as (e) through (j); (a), (b) and new (e) revised; new (d) added; new (f), new (g) and new (h) amended 10798
Corrected 13515
1210.342 Existing text designated as (a); (b), (c) and (d) added 10799
1210.343 Removed 10799
1210.350 Introductory text and (a) through (d) redesignated as (a) introductory text, and (1) through (4); new (b) and new (c) added 10799
1210.351 Amended 10799
1210.352 (a)(1) amended 10799
1210.362 Amended 10799
1210.363 (b) revised 10799
1210.364 (d) amended 10799
1210.400—1210.403 Undesignated center heading added 10799
1210.401 (b) revised 10799
1210.402 (a) revised; (b) amended 10799
1210.404 Undesignated center heading and section added 10800
1210.405 Redesignated from 1210.503; undesignated center heading added; (a) revised 10800
1210.503 Redesignated as 1210.405 10800
1210.505 Amended 10800
1210.515 (a) revised; (b) redesignated as (c); new (b) added 10800
1210.518 (a) and (b) revised; (c)(1), (2)(viii) and (d)(1) amended 10801
1210.519 Introductory text, (a) and (b) amended 10801
1210.520 Revised 10801
1210.521 Revised 10801
1210.530 Introductory text amended 10801
1210.531 Amended 10801
1210.532 Revised 10801
1211 Removed 47862
Authority citation revised 61198
1211.250—1211.252 (Subpart C) Removed 37327
1211.300—1211.310 (Subpart D) Removed 61198
1212 Authority citation revised 37327
Removed 65020
1212.2 Amended 7438
1212.5 Amended 7438
1212.18 Amended 7438
1212.30 (a) amended; (b) revised; (c) and concluding text removed 7438
1212.31 (k) existing and concluding text redesignated as (k)(1) and (2); heading, (a) and new (k)(1) revised 7438
1212.32 Amended 7438
1212.34 Revised 7438
1212.37 (a) amended 7439
1212.40 (o) removed; (p), (q) and (r) redesignated as (o), (p) and (q) 7439
1212.64 (j) added 7439
1212.65 (c)(2)(viii) amended 7439
1212.67 (a) introductory text revised 7439
1212.68 (a) amended; (d) added 7439
1212.69 Amended 7439

CHANGES JANUARY 3, 1995 THROUGH DECEMBER 29, 1995

1212.84 (a) amended 7439
1212.90 Authority citation revised 7438
Added; interim; eff. 10-11-95 through 12-31-95 52837
1212.250—1212.252 (Subpart C) Removed 37327
1220.106 Removed 58500
1220.120 Removed 58500
1220.124 Removed 58500
1220.201 Heading and (a) revised; (f) removed; (g) redesignated as (f) 29962
(f) removed 58500
1220.212 (a) revised 29962
(j) removed 58500
1220.224 Removed 58500
1220.225 Removed 58500
1220.226 Removed 58500
1220.227 Removed 58500
1220.228 (a)(1)(v), (vi), (b)(5)(i) and (6)(iii) removed 58500
1220.312 (b) amended 58500
1220.400—1220.402 (Subpart C) Removed 37327
1220.501—1220.537 (Subpart E) Removed 61198
1220.701—1220.731 (Subpart F) Added 15029
1230.30 (b)(2) and (c)(2) removed; (b)(3) and (c)(3) amended 58501
1230.31 (a) removed; (b) amended 58501
1230.72 (a) and (b) amended 58501
1230.74 (b) revised; (c) removed 33683
1230.77 Removed 58501
1230.110 Revised 29965
1230.112 Revised 29965
1230.115 Added 33683
1230.400—1230.402 (Subpart C) Removed 37327
1230.501 Removed 58501
1230.502 Removed 58501
1230.503 Removed 58501
1230.504 Removed 58501
1230.505 Removed 58501
1230.506 Removed 58501
1230.507 Removed 58501
1230.508 Removed 58501
1230.509 Removed 58501
1230.510 Removed 58501
1230.511 Removed 58501
1230.512 Removed 58501
1230.601—1230.640 (Subpart E) Removed 61198
1240.50 Regulation at 59 FR 22493 confirmed 9609
1240.114 Regulation at 59 FR 22493 confirmed 9609
1240.250—1240.252 (Subpart) Removed 37327
1250.200—1250.207 (Subpart E) Removed 61198
1250.250—1250-252 (Subpart) Removed 37327
1250.328 (d) and (e) amended 66861
1250.336 (g) and (h) removed 66861
1250.350 Removed 66861
1250.360 Removed 66861
1250.523 Undesignated center heading and section removed 66861
1250.552 Undesignated center heading and section removed 66861
1260 Authority citation revised 58502, 61198
1260.110 Removed 58502
1260.141 (a) revised 62020
1260.150 (i) and (j) removed 58502
1260.151 (c) removed 58502
1260.173 Removed 58502
1260.174 Removed 58502
1260.181 (b)(5) removed 58502
1260.401—1260.441 (Subpart C) Removed 61198
1260.580 Removed 58502
1260.590 Removed 58502
1270 Authority citation revised 61198
1270.1—1270.18 (Subpart) Removed 61198
1280 Added 64306
1290 Removed 37327

Chapter XIV—Commodity Credit Corporation, Department of Agriculture (Parts 1400—1499)

Chapter XIV Nomenclature change 1710
Nomenclature change 64297
1403.7 (a)(3) and (4) amended; (a)(5) added; (m)(4) removed; (m)(5) and (6) redesignated as (m)(4) and (5); (q) revised 43706
1403.9 (c) revised 43706
1405 Authority citation revised 32899
1405.6 Added 32899
1410.116 (a)(5) added; interim 22458

CHANGES JANUARY 3, 1995 THROUGH DECEMBER 29, 1995

TITLE 7 Chapter XIV—Con.

1413 Regulation at 59 FR 59290 confirmed 33331
1413.8 Amended; interim 44257
1413.26 (a)(1) revised; interim 44257
1413.43 (h)(1) revised; interim 44257
1413.49 Added 33331
1413.50 (a), (b) and (c) redesignated as (b), (c) and (d); new (a) added; interim 44257
1413.54 (a)(5)(iii) and (iv) revised; (a)(5)(v) and (d)(5) added 17985
(a)(3)(iii) and (iv) revised; (a)(3)(v) and (d)(5)(iii) added 31624
(a)(4)(iv) revised; (a)(4)(v) and (d)(5)(v) added 43002
(c)(1) and (4) revised; interim 44257
(a)(1)(iii), (iv), (2)(iii)(C), (iv) and (e) revised; (a)(1)(v), (2)(v), (d)(5)(i) and (ii) added 48019
1413.61 (a)(5) added; interim 44258
1413.64 (a) introductory text, (1) and (d) revised; interim 44258
1413.65 (g) introductory text; interim 44258
1413.103 (a)(8)(v) added; (b) revised 17985
1414 Regulation at 59 FR 59314 confirmed 33331
1414.28 (a) revised; interim 44258
1414.30 (b)(1)(i)(C) revised; interim 44258
1415 Regulation at 59 FR 59317 confirmed 33331
1415.9 Amended; interim 44258
1415.13 (a)(1)(i), (ii) and (iii) revised; (a)(1)(iv) and (v) added; interim 44258
1415.15 (b)(1)(ii), (2)(i) through (v), (e) and (h) revised; (f) amended; interim 44258
1415.20 (f) and (g) revised; interim 44259
1416 Regulation at 59 FR 59320 confirmed 33331
1416.100 (a) introductory text revised; interim 44259
1416.101 (a) revised; interim 44259
1416.103 (b) and (e) revised; interim 44259
1416.110 Second (b) correctly redesignated as (c) 57823
1416.400 (b) revised; interim 44259
1421.1 Regulation at 59 FR 34347 confirmed 1709
1421.3 Regulation at 59 FR 34348 confirmed 1709
1421.4 Regulation at 59 FR 34348 confirmed 1709
1421.5 Regulation at 59 FR 34348 confirmed 1709
1421.7 Regulation at 59 FR 34348 confirmed 1709
(b)(8)(iv) revised; (b)(8)(v) added 27870
(b)(7)(v) added 43002
(b)(1)(v), (2)(v), (3)(v), (4)(v), (5)(v), (6)(v), (9)(v) and (10)(v) added 48020
1421.8 Regulation at 59 FR 34348 confirmed 1709
1421.9 Regulation at 59 FR 34348 confirmed 1709
1421.11 Regulation at 59 FR 34349 confirmed 1709
1421.14 Regulation at 59 FR 34349 confirmed 1709
1421.16 Regulation at 59 FR 34349 confirmed 1709
1421.17 Regulation at 59 FR 34349 confirmed 1709
1421.18 Regulation at 59 FR 34350 confirmed 1709
1421.19 Regulation at 59 FR 34350 confirmed 1709
1421.20 Regulation at 59 FR 34350 confirmed 1709
1421.22 Regulation at 59 FR 34350 confirmed 1709
1421.27 (a)(2)(iv) revised; (a)(2)(v) added 27870
1421.29 Regulation at 59 FR 34351 confirmed 1709
1421.202 Regulation at 59 FR 34351 confirmed 1709
1421.205 Regulation at 59 FR 34351 confirmed 1709
1421.206 Regulation at 59 FR 34351 confirmed 1709
1421.207 Regulation at 59 FR 34351 confirmed 1709
1421.208 Regulation at 59 FR 34352 confirmed 1709
1421.210 Regulation at 59 FR 34352 confirmed 1709
1421.211 Regulation at 59 FR 34353 confirmed 1709
1421.215 Regulation at 59 FR 34353 confirmed 1709

CHANGES JANUARY 3, 1995 THROUGH DECEMBER 29, 1995

1421.217 (e) added 48020
1421.320 Regulation at 59 FR 34353 confirmed 1709
1421.321 Regulation at 59 FR 34353 confirmed 1709
1421.323 Regulation at 59 FR 34353 confirmed 1709
1421.324 Regulation at 59 FR 34353 confirmed 1709
1425 Authority citation revised 2680
1425.3 (i) and (j) redesignated as (j) and (k); (d), new (j) and new (k) revised; new (i) added 2680
1425.4 (a), (b)(7) and (c) introductory text revised; (e) and (f) added 2681
1425.6 (b)(2) revised 2681
1425.7 (a) revised 2681
1425.8 (b)(2) and (e) revised 2681
1425.9 Introductory text, (d) and (g) revised 2681
1425.10 (b)(3) revised 2682
1425.11 (c)(3) revised 2682
1425.14 (c) revised 2682
1425.16 Redesignated as 1425.17; new 1425.16 added 2682
1425.17 Redesignated as 1425.18; new 1425.17 redesignated from 1425.16; (a)(2), (b)(1)(i), (ii), (iii), (2) and (c)(2) revised; (c)(5) added 2682
1425.18 Redesignated as 1425.19; new 1425.18 redesignated from 1425.17 2682
(a) and (1) revised; (b)(5) added 2683
1425.19 Redesignated as 1425.20; new 1425.19 redesignated from 1425.18 2682
1425.20 Redesignated as 1425.21; new 1425.20 redesignated from 1425.19 2682
Revised 2683
1425.21 Redesignated as 1425.22; new 1425.21 redesignated from 1425.20 2682
1425.22 Redesignated as 1425.24; new 1425.22 redesignated from 1425.21 2682
1425.23 Redesignated as 1425.25 2682
Added 2683
1425.24 Redesignated from 1425.22 2682
1425.25 Redesignated from 1425.23 2682
1427.1 Regulation at 59 FR 39252 confirmed 1710
1427.3 Regulation at 59 FR 39252 confirmed 1710
1427.4 Regulation at 59 FR 39253 confirmed 1710
1427.5 Regulation at 59 FR 39253 confirmed 1710
(b)(2)(iii) introductory text and (A) revised 38477
1427.6 Regulation at 59 FR 39253 confirmed 1710
1427.8 (a)(2)(iii) and (iv) revised; (a)(2)(v) added 17985
(a)(1)(iii) and (iv) revised; (a)(1)(v) added 31624
1427.11 Regulation at 59 FR 39253 confirmed 1710
1427.14 Regulation at 59 FR 39253 confirmed 1710
1427.18 Regulation at 59 FR 39253 confirmed 1710
1427.23 Regulation at 59 FR 39254 confirmed 1710
1427.168 Regulation at 59 FR 39254 confirmed 1710
1427.171 Regulation at 59 FR 39254 confirmed 1710
1427.174 Regulation at 59 FR 39254 confirmed 1710
1427.175 Regulation at 59 FR 39254 confirmed 1710
1434.1 Regulation at 59 FR 23790 confirmed 322
1434.6 Regulation at 59 FR 23790 confirmed 322
1434.7 Regulation at 59 FR 23791 confirmed 322
1434.13 Regulation at 59 FR 23791 confirmed 322
1434.14 Regulation at 59 FR 23791 confirmed 322
1434.16 Regulation at 59 FR 23791 confirmed 322
1434.17 Regulation at 59 FR 23791 confirmed 322
1434.23 Regulation at 59 FR 23791 confirmed 322
1434.24 Regulation at 59 FR 23792 confirmed 322
1434.25 Regulation at 59 FR 23792 confirmed 322
1434.26 Regulation at 59 FR 23792 confirmed 322

CHANGES JANUARY 3, 1995 THROUGH DECEMBER 29, 1995

TITLE 7 Chapter XIV—Con.

1434.27 Regulation at 59 FR 23792 confirmed 322
1435.4 (c) redesignated as (e); new (c) and (d) added....5837
1435.500—1435.529 (Subpart) Regulation at 58 FR 36124 confirmed 7700
1435.500 (a)(1) and (2) revised 7700
1435.502 Amended 7700
1435.507 (a) introductory text....7700
1435.510 (d) revised....7700
1435.513 (f) revised; (g) removed; (h) redesignated as (g) 7700
1435.514 (a) revised....7701
1435.520 (b) revised....7701
1435.521 (c)(1) revised....7701
1435.528 (a) and (b) revised....7701
1435.530 Regulation at 58 FR 41995 confirmed 7701
1443 Removed....51886
1446.103 Amended; interim....35835
Regulation at 60 FR 35835 confirmed....61199
1464.7 (f) added; interim....21037
Regulation at 60 FR 21037 confirmed....57165
1464.11 (f) added; interim 19667
1464.12 (c) added....22460
1464.13 (c) added....38234
1464.14 (c) added....38234
1464.15 (c) added....38234
1464.16 (c) added....38234
1464.17 (c) added....38234
1464.18 (c) added....38234
1464.19 (c) added....27868
1464.102 (c) and (d) added; interim 19667
1468.3 Amended....22461
1468.4 (b)(1)(ii)(E), (2)(v) and (3)(v) added....28524
1468.18 (d) added....22461
1477.1 Revised 52610
1477.2 Revised 52610
1477.3 Amended....52611
1477.4 (d) redesignated as (e); (c)(2) and new (e) revised; new (d) added....52611
1477.5 (g) redesignated as (h); (a) introductory text, (1), (2), (3), (b)(5), (c)(1), (2), (f) and new (h) revised; (c)(6) and new (g) added....52612
(a) corrected....54409
1477.6 Revised 52612
1477.7 (a) revised; (b)(7), (8) and (9) redesignated as (b)(8), (9) and (10); new (b)(7) added....52613
1477.9 (a)(1) and (3) revised....52613
1477.10 (d)(2) and (e) introductory text revised 52613
1477.11 (c) added....52613
1477.13 (d) revised....52613
1477.19 (h) through (m) redesignated as (i) through (n); new (h) and (o) added....52613
1477.21 Introductory text revised; (b) through (e) redesignated as (c) through (f); new (b) added....52613
1477.22 (a)(1) introductory text revised; (a)(3) added....52613
1477.23 Added 52614
1477.24 Added 52614
1477.25 Redesignated as 1477.26....52614
1477.26 Redesignated from 1477.25 52614
1478 Authority citation revised 52614
1478.1 Revised 52614
1478.2 (a) and (d) revised; (c)(3) and (4) added 52614
1478.3 Revised 52615
1478.4 Revised 52616
1478.5 (a), (c) and (d) revised; (e) added....52616
1478.6 (a) revised; (e) added....52616
1478.7 (b) amended 52617
1478.8 (b)(4), (c) and (d) revised 52617
1478.9 Revised 52617
1478.10 Revised....52617
1478.11 Revised....52617
1478.12 Revised....52618
1478.14 Revised....52618
1478.16 Revised....52618
1485 Revised 6363
1494.201 (q) revised; interim 21039
1494.301 (a)(1) and (b) removed; (a)(2) through (6) and (c) through (g) redesigntated as (a)(1) through (5) and (b) through (f); introductory text, (a) introductory text, new (b), new (d), new (e) and new (f) revised; new (a)(6) and new (g) added; interim 21039

CHANGES JANUARY 3, 1995 THROUGH DECEMBER 29, 1995

Chapter XVII—Rural Utilities Service, Department of Agriculture (Parts 1700—1799)

1710.2 Amended 3730
(a) amended; eff. 1–29–96 67400
1710.7 (d)(1)(vi) removed 3730
Revised; eff. 1–29–96 67401
1710.103 (b) amended; eff. 1–29–96 67404
1710.106 (d) redesignated as (e); new (d) and (f) added 3730
1710.110 (c)(1)(ii) revised; (c)(3) added 3730
1710.112 (b)(10) added 3731
1710.114 Revised; eff. 1–29–96 67404
1710.115 (b) revised 3731
1710.116 Removed 3731
1710.250 (b) and (e) revised; (k) added; eff. 1–29–96 67405
1710.251 (b) revised 3731
(a) amended; eff. 1–29–96 67405
1710.252 (b) revised 3731
(a) amended; eff. 1–29–96 67405
1710.400—1710.407 (Subpart I) Added 3731
1710.401 OMB number 3732
1712 Removed 3734
1714.6 (a)(2) revised 3734
1714.55—1714.59 (Subpart B) Added 3734
1717.600—1717.617 (Subpart M) Added; eff. 1–29–96 67405
1717.650—1717.659 (Subpart N) Revised 48877
1717.850 (a), (b), (f), (g)(1)(ii), (h)(2) and (m) revised; eff. 1–29–96 67408
1717.851 Amended; eff. 1–29–96 67409
1717.852 (a)(1) introductory text and (ii) amended; (a)(3) through (7) and (b) revised; (a)(8) added; eff. 1–29–96 67409
1717.854 Heading, (a), (b), (c)(1) and (2) revised; (c)(7) removed; (c)(3) through (6) redesignated as (c)(4) through (7); new (c)(3) added; new (c)(6)(vi) and new (c)(7) amended; eff. 1–29–96 67410
1717.855 Heading and (a) revised; eff. 1–29–96 67410
1717.856 (d) removed 3735
Heading, introductory text, (a) introductory text and (c)(3) revised; eff. 1–29–96 67410
1717.857 (a)(3) and (4)(ii) amended; (a)(5) removed; eff. 1–29–96 67410
1717.860 (e) removed 3735
(f) redesignated as (e); eff. 1–29–96 67410
1718 Added 36888
1718.50—1718.54 (Subpart B) Appendix A amended; eff. 1–29–96 67410
1718.100—1718.104 (Subpart C) Added; eff. 1–29–96 67410
1719 Removed 3735
1726 Revised 10155
1726.37 OMB number 10159
1751 Revised 8174
1755 Authority citation revised 44729
1755.97 Table amended 5097, 55992
Amended 44729
1755.98 Table amended 1712, 5097
1755.200 Added 5097
(d)(4)(ii) table corrected 9079
1755.390 OMB number 1711
1755.397 Introductory text amended 1711
Revised 44729
1755.522OMB number 1711
(e)(5), (6), (7), (11), (19)(vii), (i)(2)(ix), (s)(5)(ii)(A) and (6)(ii) revised; (f)(1)(ii), (g)(2)(ii), (iii), (8) and (r)(6) removed; (f)(1)(iii), (g)(2)(iv) through (xv), (9) through (12), (r)(7) and (8) redesignated as (f)(1)(ii), (g)(2)(ii), through (xiii), (8) through (11), (r)(6) and (7); (p)(1)(vi), (3)(i), (s)(5)(ii)(C) and Appendix A amended; eff. 1–16–96 64312
Appendixes B and C amended; eff. 1–16–96 64314
1755.525 OMB number 1711
1755.860 OMB number 1711
1755.870 OMB number 1711
1755.890 OMB number 1711
1755.900 OMB number 1711
1767.13 (a), (c) introductory text and (d) revised 55429
1767.14 Revised (OMB number) 55429
1767.18 Amended 55429, 55430
1767.19 Amended 55430
1767.41 Amended 55430, 55435, 55436, 55437, 55438
1773.2 Corrected 2874

CHANGES JANUARY 3, 1995 THROUGH DECEMBER 29, 1995

TITLE 7 Chapter XVII—Con.

1785.17 (Subpart A) Removed.....3735

Chapter XVIII—Rural Housing and Community Development Service, Rural Business and Cooperative Development Service, Rural Utilities Service, and Consolidated Farm Service Agency, Department of Agriculture (Parts 1800—2099)

Chapter XVIII Heading corrected; nomenclature change; CFR correction.....20005
1900 Authority citation revised 55122, 67318
1900.51—1900.56 (Subpart B) Revised; interim; eff. 1-16-96 67318
1900.52 (l) added 55122
1910.1 (d) added 55122
1910.4 (a) revised 55122
1910.5 (c)(6) amended; (e) added 55122
1910.6 (g) introductory text and (1) amended 55122
1924 Authority citation revised 24543
1924.6 (c) introductory text amended 55122
1924.9 (a) amended 55122
1924.101 Revised 24543
1924.102 Revised 24543
1924.103 Revised 24543
1924.104 Added.....24544
1924.105 Revised 24544
1924.106 Revised 24544
1924.107 Revised 24545
1924.108 Revised 24546
1924.109 Removed 24546
1924.110 Removed 24546
1924.114 Removed 24546
1924.115 Revised 24546
1924.116 Removed 24546
1924.117 Removed 24546
1924.118 Removed 24546
1924.119 Revised 24546
1924.120 Removed 24546
1924.121 Removed 24546
1924.122 Revised 24546
1924.123 Removed 24547
1924.124 Removed 24547
1924.150 Revised (OMB number) 24547
1924.101—1924.150 (Subpart C) Exhibit A removed 24547
1940 Authority citation revised 55123
1940.401 (c)(3)(ii) amended.....55123
1940.903 Amended 55123
1942 Authority citation revised 52839
1942.17 (g)(2)(ii) and (3)(ii) revised 11019
(b)(6) added.....46216
1942.50 Revised (OMB number).....11019
1942.307 (a)(6) added 52839
1942.460 (g) added 52839
1944 Authority citation revised 55123
1944.1—1944.50 (Subpart A) Revised 55123
1944.151—1944.200 (Subpart D) Exhibits A and A-1 amended.....4070
1944.158 (i) revised 4070
1944.452 Amended 55143
1944.453 (d) added 55143
1944.456 (a)(1), (2), (i), (l) and (m) introductory text amended; (m)(2) removed; (m)(3) redesignated as (m)(2); new (m)(3) added 55143
1944.457 Heading and (a)(4) revised; (a)(1) and (2) amended 55143
1944.458 (d)(1) and (2) revised; (d)(3) amended 55144
1944.461 (a) introductory text, (1)(iii)(A), (b)(1), (3) introductory text and (d)(2) amended; (b)(3)(i), (iii) and (iv) revised 55144
1944.463 (a) introductory text, (d) introductory text, (e)(1) and (2) amended; (d)(1) revised.....55144
1944.467 (a) introductory text and (3) revised; (c) and (d) removed; (e) through (h) redesignated as (d) through (g); (a)(1) and new (e) amended 55144
1944.468 (b) amended 55144
1944.469 Introductory text and (d) amended; (b) and (c) removed 55144
1944.472 Amended 55144
1944.500 Revised (OMB number) 55144
1950 Authority citation revised 55122
1950.105 (c) amended.....55122

CHANGES JANUARY 3, 1995 THROUGH DECEMBER 29, 1995

1951 Authority citation revised 46756, 55122
1951.155 (c) introductory text amended 55145
1951.301 Amended 55145
1951.304 (d) added 55145
1951.312 (b) amended 55145
1951.313 Redesignated as 1951.314; new 1951.313 added 55145
1951.314 Redesignated as 1951.315; new 1951.14 redesignated from 1951.313 55145
(e) amended 55146
1951.315 Redesignated as 1951.316; new 1951.15 redesignated from 1951.314 55145
1951.316 Redesignated as 1951.317; new 1951.16 redesignated from 1951.315 55145
1951.317 Redesignated as 1951.318; new 1951.17 redesignated from 1951.316 55145
1951.318 Redesignated as 1951.319; new 1951.18 redesignated from 1951.317 55145
1951.319 Redesignated as 1951.320; new 1951.19 redesignated from 1951.318 55145
1951.320 Redesignated from 1951.319 55145
1951.330 (b)(4) and (c) amended 55146
1951.401 Revised 55146
1951.457 (b) revised 55146
1951.602 (g), (h) and (i) redesignated as (h), (i) and (j); new (g) added 55146
1951.604 (a)(1)(iv)(E) amended 55146
1951.608 (a)(3)(ii) amended 55146
1951.951—1951.1000 (Subpart T) Revised 46756
1955 Authority citation revised 55122
1955.3 Amended 55147
1955.10 (f)(2)(ii) amended 28320
1955.15 (d)(2)(iv) amended 55147
1955.18 (a) through (d) and (f) through (l) removed 34455
1955.20 (b)(2) amended 28320
1955.63 (a) and (b) revised; introductory text, (c) introductory text and (3) amended; (d) removed 34455
(c) introductory text and (1) amended 55147
1955.64 Removed 34455
1955.66 (i), (k)(1) and (l) through (o) removed; (j) amended 34455
(e)(2) amended 55122
1955.72 Amemded 34455
1955.80 Removed 34455
1955.107 Introductory text, (d)(3), (f) introductory text, (1) introductory text, (v), (2) and (3) amended; (a) revised; (b), (d)(1), (2) and (6) removed 34455
1955.108 Amended 34455
1955.109 (a), (c) and (g) amended; (b), (d), (e) and (i) removed 34455
1955.137 (b)(1)(ii), (iii), (2) introductory text, (6), (7), (d), (e)(1) introductory text, (ii), (2) and (4) amended; (c) and (h) removed 34455
1955.140 (a) and (b) amended 34455
1955.141 (a), (b) and (c) removed 34455
1955.142 Removed 34455
1955.143 Removed 34455
1955.144 Amended 34455
1956.86 Removed 28322
1956.146 Removed 28322
1962.34 (h) amended 28321
1965 Authority citation revised 55122
1965.26 (f)(5)(ii) amended 28321
(c)(2) introductory text and (3) amended 55122
(c)(2)(iv)(C) and (3) amended 55147
1965.27 (f) amended 28321
1965.101 Revised 55147
1965.126 (b)(3), (4)(i), (ii)(A) and (8) amended 55147
1980 Authority citation revised 52839, 53255
1980.11 Revised 53255
1980.12 Removed 53255
1980.13 (a) introductory text, (2), (b) introductory text, (2), (4), (5) and (c) amended 53255
1980.20 (a) introductory text revised; (a)(1) and (b) introductory text amended 53255
1980.83 (b) removed 53256
1980.84 Heading and (b) introductory text revised; (a) removed 53256
1980.100 Revised 53256
1980.1—1980.100 (Subpart A) Appendix A revised 53256
Appendix C revised 53258

EASTERN MICHIGAN UNIVERSITY
LIBRARY
FEB 0 9 1996
Depository Document

CHANGES JANUARY 3, 1995 THROUGH DECEMBER 29, 1995

TITLE 7 Chapter XVIII—Con.

Appendix D revised....53259
Appendix E revised....53260
Appendixes K and L added....53263
1980.101—1980.200 (Subpart B) Exhibit D amended....53264
1980.124 (a)(4), (6), (7), (b)(6), (12) and (e) revised; (d)(1) removed; (a)(8), (d)(2) and (3) redesignated as (a)(9), (d)(1) and (2); new (a)(8) added; (b)(8), (10), (c)(3), new (d)(2) and (f) amended....53264
1980.125 (a) introductory text, (4), (8) introductory text and (b)(1)(i) amemded; (a)(10) removed....53264
1980.191 (e) revised....53264
1980.200 Revised....53264
1980.301—1980.399 (Subpart D) Revised....26985
1980.469 (c)(3) revised....26350
1980.613 Existing text designated as (a); (b) added....52839

Chapter XXVI—Office of Inspector General, Department of Agriculture (Parts 2600—2699)

2610 Revised....52840
2620 Revised....52842

Chapter XXVIII—Office of Operations, Department of Agriculture (Parts 2800—2899)

2812 Added....34456

Chapter XXX—Office of Finance and Management, Department of Agriculture (Parts 3000—3099)

3015.1 (a)(1) revised; (a)(4) added; interim....44124
3015.2 (d)(6) added; interim....44124
3015.194 Revised; interim....44124
3016.36 (d), (g), (h) and (i) revised....19639, 19641
3017.100 Revised....33040, 33043
3017.105 Amended....33041, 33043
3017.110 (c) revised....33041, 33043
3017.200 Revised....33041, 33043
3017.215 Revised....33041, 33043
3017.220 Revised....33041, 33043
3017.225 Revised....33041, 33043
3017 Appendixes A and B revised....33042, 33043
3019 Added; interim....44124

Chapter XXXII—Office of Grants and Program Systems, Department of Agriculture (Parts 3200—3299)

Chapter XXXII Removed....63393
3200 Redesignated as 3411....63368

Chapter XXXIII—Office of Transportation, Department of Agriculture (Parts 3300—3399)

3305 Removed....62975

Chapter XXXIV—Cooperative State Research, Education, and Extension Service, Department of Agriculture (Parts 3400—3499)

3404 Revised....66862
3411 Redesignated from 3200....63368
Authority citation revised....63369
3411.1 (a) amended....63369
3411.3 (d) added....63369
3411.4 (b) introductory text, (c)(1), (8), (9)(i), (ii) and (iii) amended; (c)(1) heading revised....63369
(c)(4), (8), (9)(i), (ii) and (iii) amended; (c)(13) and (14) added....63370
3411.6 (f) added....63370
3411.8 Amended....63370
3411.12 Existing text designated as (a); (b) added....63370

Chapter XXXVI—National Agricultural Statistics Service, Department of Agriculture (Parts 3600—3699)

3600 Revised....57534
3601.3 Revised....57536
3601.4 Revised....57536

Chapter XXXVII—Economic Research Service, Department of Agriculture (Parts 3700—3799)

3701 Revised....66867

CHANGES JANUARY 3, 1995 THROUGH DECEMBER 29, 1995

Chapter XLI—National Agricultural Library, Department of Agriculture (Part 4100)

4100 Removed....66062

Proposed Rules:

1....5597, 34474
2....31766
6....10334
11....27044, 32922
17....43566, 47495
28....10335
29....6452, 6453, 25624, 27912
47....34474
51....8973, 9990, 10427, 11918, 13926
52....8573, 57598
53....3982
54....3982, 53283
55....20054
58....11919, 12154, 12156, 40115
59....20054
68....10336
75....379
201....15257
210....5514, 10042, 10150, 49807, 58252
220....5514, 10042, 10150
225....49807, 58252
226....62227
250....18781, 62999
271....33612
272....33612
273....2703, 29767, 32615, 33612, 40311
274....2703
275....32615
277....38972
278....25625
300....27428, 51373
301....16067
318....51373
319....13382, 16067, 20436, 27428, 34832, 35712, 35871, 39888, 39889, 42814, 47101
335....5288, 14928, 16920, 18374
340....43567
352....42814
353....42472, 48056
354....27437, 42472, 48056
355....31647
360....15260
400....3106
401....56257
443....56257
457....5339, 9629, 56257, 63457
723....4871
737....38766
782....57198
800....15075, 61499
810....9790, 15075
905....19543
906....20059
920....20062, 44282
927....14914, 33761
928....56003
929....20064
930....61292
944....20059
945....13080
946....19382
948....5597
950....57548
955....10516
956....17274
959....30794
965....32922
981....15522, 17466, 55213
982....30170, 55333
984....28744
985....52869, 57144, 62229
987....40116
989....32280
1001....7290
1002....7290
1004....7290, 36239, 48924
1005....7290, 43986, 47495, 65023
1006....7290, 47495
1007....65, 7290, 25014, 42815, 47495, 66929
1011....7290, 43986, 47495, 65023
1012....7290, 47495
1013....7290, 47495
1030....7290, 41833
1032....65, 7290
1033....7290
1036....7290, 15523
1040....4571, 7290, 43066
1044....7290
1046....7290, 31418, 43986, 43994, 47495, 65023
1049....7290
1050....379, 7290, 15262
1064....7290
1065....7290, 41833
1068....7290, 41833
1075....7290
1076....7290, 41833
1079....7290, 41833
1093....65, 7290
1094....65
1096....65, 7290
1099....65, 7290, 12907, 16589, 25628
1106....7290
1108....65, 7290
1124....7290, 32282, 54315, 56538

CHANGES JANUARY 3, 1995 THROUGH DECEMBER 29, 1995

TITLE 7 *Proposed Rules:—Con.*

1126 ....7290, 7465, 28745
1131 ....7290, 7466, 50139
1134 7290
1135 ....7290, 32282, 54315, 56538
1137 ....7290, 38767
1138 ....7290, 37373
1139 7290
1150 30013
1160 58252
1205 21999
1208 58253
1220 ....15082, 49236
1230 ....8579, 13384
1260 46781
1280 ....380, 28747, 40313, 51737, 62298
1405 4571
1413 ....4571, 52634
1421 ....381, 55807
1487 63983
1491 63983
1492 63983
1493 37025
1494 ....3564, 32923
1495 63983
1570 32923
1710 36904
1717 ....8981, 36904
1718 36904
1755 ....1758, 1759, 66936, 67340
1910 25629
1924 44283
1940 ....13650, 13928
1942 44283
1944 ....19168, 25629
1948 ....3566, 44283
1951 ....3566, 25629
1965 25629
1980 44283
3015 53717
3016 53717
3017 ....49519, 54103
3050 53717
3200 25594
3401 55160
3403 42990
3405 65444
3406 66014
3411 25594

TITLE 8—ALIENS AND NATIONALITY

Chapter I—Immigration and Naturalization Service, Department of Justice (Parts 1—499)

3 Authority citation revised 29468
3.0 Existing text designated as (a); new (a) heading and (b) added 29468
3.1 (a)(1) revised 29468
(a)(1) and (2) amended 57313
3.3 (a) amended 34089
3.7 Amended 34089
3.11 Amended 34090
3.13 Amended 34089
3.14 (a) amended 34089
3.15 (b)(6), (7), (c)(1) and (2) amended 34089
3.17 (a) amended 34089
3.18 Amended 34089
3.19 (c)(1), (2), (3) and (g) amended 34089
3.20 (a) and (b) amended 34089
3.23 (b)(1) amended 34089
3.25 Revised 26353
3.31 (a) amended 34089
3.36 Amended 34089
3.38 (b) amended 34089
3.40 Introductory text and (b) amended 34090
100.4 Revised 57166
103 Authority citation revised 34090
103.6 (a)(2)(ii) and (iii) amended 21974
103.7 Regulation at 56 FR 50480 confirmed 6650
Regulation at 58 FR 30699 confirmed 9774
Regulation at 56 FR 21919 confirmed 16040
(b)(1) amended 21974, 37328, 40068
(a) amended 34090
(b)(1) amended; interim 50388
Regulation at 57 FR 6460 confirmed 66067
204.1 Regulation at 58 FR 48778 eff. date delayed to 3-20-96 14353
204.2 (a)(1)(iii)(A)(*2*) amended 34090
(b)(4) revised; interim 38948

CHANGES JANUARY 3, 1995 THROUGH DECEMBER 29, 1995

204.5 Regulation at 59 FR 27229 confirmed; (m)(1) amended.....29753
204.10 (a) amended; (g) redesignated as (h); (b), (d), (e)(2) and new (h) revised; new (g) added; interim.....54030
208 Technical correction 52068
208.2 (b) amended.....34090
(a) amended; interim.....44264
208.3 (a) amended.....34090
208.4 (c) introductory text, (1), (2) and (3) amended.....34090
208.7 (a)(1) and (c) amended 21974
(e) amended 21975
(c)(2) amended 34090
208.16 (a) amended; interim 44264
208.19 (b)(2) amended.....34090
210.2 (c)(4)(iii) amended 21975
210.4 (b)(1), (2) and (3) amended 21975
211.1 Regulation at 58 FR 48778 eff. date delayed to 3-20-96 14353
211.3 Regulation at 58 FR 48778 eff. date delayed to 3-20-96 14353
211.5 Regulation at 58 FR 48778 eff. date delayed to 3-20-96 14353
212 Authority citation revised.....34090
Technical correction 52068
212.1 (m) added; interim.....44264
212.3 (a)(2) amended 34090
212.4 Heading revised; (i) added; interim.....44264
(i)(2) corrected.....52248
212.6 (e) revised.....40068
212.7 (c)(9) and (10) redesignated as (c)(10) and (11); new (c)(9) added; interim.....26681
Corrected.....27598
212.14 Added; interim.....44265
214 Technical correction 52068
214.1 (a)(2) table, (c)(3)(iv) and (v) amended; (c)(3)(vi) added; interim 44266
(c)(3)(vi) corrected.....52248
214.2 (f)(11) introductory text, (12), (16)(i) introductory text, (A), (j)(1)(v)(A), (m)(14)(ii) and (15) amended; (f)(16)(ii) revised.....21975
(t) added; interim 44266
(c)(1) amended 49195
(t)(4)(i)(C) corrected 52248
(h)(2)(ii) and (13)(iv) revised 62023
217.2 (c) revised.....40068
217.5 (a) redesignated as (a)(1); new (a)(1) heading revised; (a)(2) added; interim.....15856
223.1 Regulation at 58 FR 48778 eff. date delayed to 3-20-96 14353
223a.4 Regulation at 58 FR 48778 eff. date delayed to 3-20-96 14353
235.1 (e) amended; (f)(1) introductory text, (2) and (g)(1) revised 40068
(a) amended; interim.....50389
235.3 (g) added.....16043
235.9 Regulation at 58 FR 48778 eff. date delayed to 3-20-96 14353
235.13 Added; interim.....50389
236 Technical correction 52068
236.3 (b) amended.....34090
236.10 Added; interim.....44268
238.3 (b) amended.....30457
238.4 Amended 30457
240.10 (d)(2) and (3) amended 34090
240.12 (a) and (c) amended.....21975
240.17 (a) amended 21975
240.18 (b) and (c) amended.....34090
242 Authority citation revised.....43961
Technical correction 52068
242.1 (a) introductory text and (b) amended.....34090
242.2 (g) revised.....16043
(i) amended.....34090
242.5 (a)(2)(vii) and (viii) amended; (a)(2)(ix) added; (a)(3) revised 66067
242.6 (e)(5) revised.....21975
Regulation at 57 FR 6460 confirmed; revised 66067
242.17 (c)(3) amended.....34090
242.25 Added.....43961
242.26 Added; interim.....44268
244.1 Amended 37328
245 Authority citation revised.....34090
Technical correction 52068
245.1 (c)(2) amended; interim 26683
(c)(7)(i)(B) amended.....34090
(c)(7) redesignated as (c)(8); new (c)(7) added; interim.....44269
245.11 Added; interim.....44269
(a)(4)(i) corrected 52248
245a Heading revised.....21040
245a.2 (u)(2) redesignated as (u)(2)(i); new (u)(2)(i) heading

CHANGES JANUARY 3, 1995 THROUGH DECEMBER 29, 1995

TITLE 8 Chapter I—Con.

revised; new (u)(2)(i) amended; (u)(2)(ii) added 21040
(j), (n)(1), (2)(ii) and (3) amended....21975
245a.4 (b)(10), (14)(ii)(b) and (iii) amended 21976
248 Technical correction 52068
248.2 (c) amended; interim 26683
(b) amended; interim 44271
248.3 (h) added; interim....44271
251.1 Regulation at 58 FR 48779 eff. date delayed to 3-20-96 14353
252.1 Regulation at 58 FR 48779 eff. date delayed to 3-20-96 14353
264.1 Regulation at 57 FR 6462 confirmed 66067
264.4 Revised....40069
274a Technical correction....52068
274a.2 Regulation at 58 FR 48780 eff. date delayed to 3-20-96 14353
274a.12 Regulation at 58 FR 48780 eff. date delayed to 3-20-96 14353
(c)(10) amended....21976
(c)(21) added; interim 44271
Regulation at 57 FR 6462 confirmed....66067
(c)(12) revised 66069
274a.13 (a) revised 21976
Regulation at 57 FR 6462 confirmed....66067
286.8 Regulation at 56 FR 21919 confirmed; (b)(1)(i), (2)(i) through (v), (4)(iii), (6) and (7) revised; (b)(1)(ii) and (iii) amended; (b)(1)(iv) and (2)(vi) added; (c) removed 16040
Revised; interim....50390
286.9 Added 40069
287.4 (a)(1) and (c) revised....56937
292.3 (b)(1)(vi) amended....34090
292.5 Regulation at 58 FR 49911 confirmed....6650
299 Technical correction 52068
299.1 Amended 9774
Regulation at 58 FR 48780 eff. date delayed to 3-20-96 14353
Regulation at 56 FR 21920 confirmed....16040
Table amended....37328, 43962
Table amended; interim 44271
Amended; interim 50390
Regulation at 57 FR 6462 confirmed....66067
299.5 Regulations at 56 FR 50480 and 58 FR 49911 confirmed....6650
Table amended; interim 44271
Regulation at 57 FR 6462 confirmed....66067
310 Regulation at 56 FR 50480 confirmed....6650
310.3 Regulation at 58 FR 49911 confirmed....6650
312 Regulation at 56 FR 50481 confirmed....6650
312.2 Regulation at 58 FR 49912 confirmed....6650
312.3 Regulation at 58 FR 49912 confirmed....6650
(a)(1) and (3) revised....6651
312.4 Regulation at 58 FR 49912 confirmed....6650
Revised 6651
312.5 Regulation at 58 FR 49912 confirmed....6650
313 Regulations at 56 FR 50482 and 58 FR 49912 confirmed....6650
313.1 Regulation at 58 FR 49912 confirmed....6650
315 Regulation at 56 FR 50483 confirmed....6650
316 Regulation at 56 FR 50484 confirmed....6650
316.2 Regulation at 58 FR 49912 confirmed....6650
(a)(3) revised 6651
316.4 Regulation at 58 FR 48780 eff. date delayed to 3-20-96 14353
316.5 Regulations at 56 FR 50487 and 58 FR 49913 confirmed....6650
(c)(2) revised 6651
316.10 Regulation at 58 FR 49913 confirmed....6650
316.20 Regulation at 56 FR 50487 confirmed....6650
316a Regulation at 56 FR 50487 confirmed....6650
316a.2 Regulation at 56 FR 50487 confirmed....6650
316a.3 Regulation at 56 FR 50487 confirmed....6650
316a.4 Regulation at 56 FR 50487 confirmed....6650
316a.21 Regulation at 56 FR 50487 confirmed....6650
319.1 Regulation at 56 FR 50488 confirmed....6650

CHANGES JANUARY 3, 1995 THROUGH DECEMBER 29, 1995

319.2 Regulation at 56 FR 50488 confirmed....6650
319.3 Regulation at 56 FR 50488 confirmed....6650
319.4 Regulation at 56 FR 50489 confirmed....6650
319.5 Regulation at 56 FR 50489 confirmed....6650
319.6 Regulation at 56 FR 50489 confirmed....6650
319.11 Regulation at 56 FR 50489 confirmed....6650
322 Regulation at 56 FR 50489 confirmed....6650
322.2 Regulation at 58 FR 49913 confirmed....6650
324 Regulation at 56 FR 50490 confirmed....6650
324.1 Regulation at 56 FR 50490 confirmed....6650
324.2 Regulation at 56 FR 50490 confirmed....6650
324.3 Regulations at 56 FR 50490 and 50491 confirmed....6650
324.4 Regulations at 56 FR 50490 and 50491 confirmed....6650
324.5 Regulations at 56 FR 50490 and 50491 confirmed....6650
324.11 Regulation at 56 FR 50490 confirmed....6650
324.12 Regulation at 56 FR 50490 confirmed....6650
324.13 Regulation at 56 FR 50490 confirmed....6650
324.14 Regulation at 56 FR 50490 confirmed....6650
324.15 Regulation at 56 FR 50491 confirmed....6650
325 Regulation at 56 FR 50491 confirmed....6650
327 Regulation at 56 FR 50492 confirmed....6650
328 Regulation at 56 FR 50492 confirmed....6650
329.1 Regulation at 56 FR 50493 confirmed....6650
329.2 Regulations at 56 FR 50493 and 58 FR 49913 confirmed....6650
329.3 Regulation at 56 FR 50493 confirmed....6650
329.4 Regulation at 56 FR 50493 confirmed....6650
(b) revised....6651
329.5 (e) amended....45659
330 Regulation at 56 FR 50493 confirmed....6650
331 Regulation at 56 FR 50494 confirmed....6650
332 Regulation at 56 FR 50494 confirmed....6650
332.1 Regulation at 56 FR 50494 confirmed....6650
332.2 Regulation at 56 FR 50495 confirmed....6650
332.3 Regulation at 56 FR 50495 confirmed....6650
332.4 Regulation at 56 FR 50495 confirmed....6650
332.5 Regulation at 56 FR 50495 confirmed....6650
332.11 Regulation at 56 FR 50494 confirmed....6650
332.13 Regulation at 56 FR 50494 confirmed....6650
332a Regulation at 56 FR 50495 confirmed....6650
332a.1 Regulation at 56 FR 50495 confirmed....6650
332a.3 Regulation at 56 FR 50495 confirmed....6650
332a.11 Regulation at 56 FR 50495 confirmed....6650
332a.12 Regulation at 56 FR 50495 confirmed....6650
332b Regulation at 56 FR 50495 confirmed....6650
332b.1 Regulation at 56 FR 50495 confirmed....6650
332b.3 Regulation at 56 FR 50495 confirmed....6650
332b.4 Regulation at 56 FR 50495 confirmed....6650
332b.5 Regulation at 56 FR 50495 confirmed....6650
332c Regulation at 56 FR 50495 confirmed....6650
332c.1 Regulation at 56 FR 50495 confirmed....6650
332d Regulation at 56 FR 50495 confirmed....6650
332d.1 Regulation at 56 FR 50494 confirmed....6650
333 Regulation at 56 FR 50495 confirmed....6650
334 Regulation at 56 FR 50495 confirmed....6650
334.1 Regulation at 56 FR 50496 confirmed....6650
334.2 Regulation at 56 FR 50496 confirmed....6650
Regulation at 58 FR 48780 eff. date delayed to 3-20-96....14353

CHANGES JANUARY 3, 1995 THROUGH DECEMBER 29, 1995

TITLE 8 Chapter I—Con.

334.3 Regulations at 56 FR 50496 and 58 FR 49913 confirmed.....6650
334.4 Regulations at 56 FR 50496 and 58 FR 49913 confirmed.....6650
334.5 Regulation at 56 FR 50496 confirmed.....6650
334.11 Regulations at 56 FR 50496 and 58 FR 49913 confirmed.....6650
334.13 Regulation at 56 FR 50496 confirmed.....6650
334.14 Regulation at 56 FR 50496 confirmed.....6650
334.15 Regulation at 56 FR 50496 confirmed.....6650
334.16 Regulation at 56 FR 50496 confirmed.....6650
334.17 Regulation at 56 FR 50496 confirmed.....6650
334.18 Regulation at 56 FR 50496 confirmed.....6650
334.21 Regulation at 56 FR 50496 confirmed.....6650
334a Regulation at 56 FR 50496 confirmed.....6650
334a.1 Regulation at 56 FR 50496 confirmed.....6650
335 Regulation at 56 FR 50496 confirmed.....6650
335.1 Regulation at 56 FR 50497 confirmed.....6650
335.2 Regulations at 56 FR 50494 and 50497 and 58 FR 49913 confirmed.....6650
335.3 Regulations at 56 FR 50494 and 50497 and 58 FR 49914 confirmed.....6650
335.4 Regulation at 56 FR 50498 confirmed.....6650
335.5 Regulations at 56 FR 50498 and 58 FR 49914 confirmed.....6650
335.6 Regulation at 58 FR 49914 confirmed.....6650
(c) added 6651
335.7 Regulation at 58 FR 49914 confirmed.....6650
Amended 6651
335.9 Regulations at 56 FR 50498 and 58 FR 49914 confirmed.....6650
335.10 Regulation at 56 FR 50498 confirmed.....6650
335.11 Regulation at 56 FR 50498 confirmed.....6650
335.12 Regulation at 56 FR 50498 confirmed.....6650
335.13 Regulation at 56 FR 50498 confirmed.....6650
335a Regulation at 56 FR 50498 confirmed.....6650
335c Regulation at 56 FR 50498 confirmed.....6650
336 Regulation at 56 FR 50499 confirmed.....6650
336.2 Regulation at 58 FR 49914 confirmed.....6650
337.1 Regulation at 56 FR 50499 confirmed.....6650
337.2 Regulations at 56 FR 50500 and 58 FR 49915 confirmed.....6650
Revised.....37803
337.3 Regulations at 56 FR 50500 and 58 FR 49915 confirmed.....6650
(c) revised 6651
Revised.....37804
337.4 Regulation at 56 FR 50500 confirmed.....6650
337.7 Regulation at 58 FR 49915 confirmed.....6650
(a) revised.....37804
337.8 Regulations at 56 FR 50500 and 58 FR 49915 confirmed.....6650
(f) revised 37804
337.9 Regulation at 56 FR 50500 confirmed.....6650
(a) revised.....37804
337.10 Regulation at 58 FR 49916 confirmed.....6650
337.11 Regulation at 56 FR 50500 confirmed.....6650
338.1 Regulations at 56 FR 50501 and 58 FR 49916 confirmed.....6650
338.2 Regulation at 56 FR 50501 confirmed.....6650
338.3 Regulation at 56 FR 50501 confirmed.....6650
338.4 Regulation at 56 FR 50501 confirmed.....6650
338.5 Regulation at 56 FR 50501 confirmed.....6650
338.11 Regulation at 56 FR 50501 confirmed.....6650
338.12 Regulation at 56 FR 50501 confirmed.....6650
338.13 Regulation at 56 FR 50502 confirmed.....6650
338.14 Regulation at 56 FR 50501 confirmed.....6650
338.15 Regulation at 56 FR 50501 confirmed.....6650
338.16 Regulation at 56 FR 50501 confirmed.....6650
339 Regulation at 56 FR 50502 confirmed.....6650

CHANGES JANUARY 3, 1995 THROUGH DECEMBER 29, 1995

339.1 Regulations at 56 FR 50502 and 58 FR 49916 confirmed.....6650
339.2 Regulations at 56 FR 50502 and 58 FR 49916 confirmed.....6650
(e) added 6652
339.5 Regulation at 56 FR 50502 confirmed.....6650
340.11 Regulation at 56 FR 50502 confirmed.....6650
343b.1 Regulation at 56 FR 50502 confirmed.....6650
343b.2 Regulation at 56 FR 50502 confirmed.....6650
343b.3 Regulation at 58 FR 49917 confirmed.....6650
344 Regulation at 56 FR 50502 confirmed.....6650
499.1 Regulations at 56 FR 50502, 50503 and 58 FR 49917 confirmed 6650

Proposed Rules:

1.....24573
3.....24573
100.....15703
103.....24573, 25856, 50145
204.....29771
208.....24573
210.....32472
212.....19001
235.....26696
242.....16386, 24573
245a.....32472
264.....27441, 32472
274a.....32472, 61630
286.....3107
292.....57200
292a.....57200
299.....25856

TITLE 9—ANIMALS AND ANIMAL PRODUCTS

Chapter I—Animal and Plant Health Inspection Service, Department of Agriculture (Parts 1—199)

1 Authority citation amended.....64115
2 Authority citation amended.....64115
2.2 Revised.....13895
2.5 (b) amended.....13895
2.35 (d)(1) and (2) amended.....13895
2.38 (h)(3) and (i)(3) amended.....13895
2.75 (a)(2) revised; (a)(3) and (b)(2) amended.....13895
2.78 (d) amended.....13896
2.102 (a)(3) amended.....13896
3 Authority citation amended.....64115
49 Authority citation amended 64115
50 Authority citation amended 64115
50.1 Amended; interim.....37808
50.2 Amended; interim.....37809
50.3 (a) and (b) amended; (c) revised; interim.....37809
50.4 (a) and (b) amended; interim 37809
50.5 Amended.....37809
50.6 Introductory text amended; (d) and (e) added; interim.....37809
(a) and (b) revised.....48366
50.7 (a) and (b) amended; interim 37809
50.8 Amended; interim.....37809
50.9 Amended; interim.....37809
50.10 Amended; interim.....37809
50.11 Amended; interim.....37809
50.12 Amended; interim.....37809
50.13 Amended; interim.....37809
50.14 Introductory text, (b), (d), (e), (2)(i) and (ii) amended; (f) added; interim.....37809
51 Authority citation amended 64115
51.1 Regulation at 59 FR 52235 confirmed.....5838
51.3 Regulation at 59 FR 52235 confirmed.....5838
51.5 (b) revised.....48367
52 Authority citation amended 64115
53 Authority citation amended 64115
54 Authority citation amended 64115
70 Authority citation amended 64115
71 Authority citation amended 64115
72 Authority citation amended 64115
73 Authority citation amended 64115
75 Authority citation amended 64115
75.4 (a) and (b) introductory text amended 14619
77 Authority citation amended 64115

CHANGES JANUARY 3, 1995 THROUGH DECEMBER 29, 1995

TITLE 9 Chapter I—Con.

77.1 Regulation at 59 FR 60886 confirmed 11898
Amended 18729, 33101
Regulation at 60 FR 18729 confirmed 44416
Regulation at 60 FR 33101 confirmed 48882
Amended; interim 62989
77.5 Heading amended; (a)(1) and (b)(1) revised 48367
78 Authority citation amended 64115
78.1 Amended 48367
78.7 (b) revised 48367
78.8 (a)(2)(iii)(D) redesignated as (a)(2)(iii)(E); new (a)(2)(iii)(D), (3)(iii)(D), (5)(iii)(D) and (b)(3)(iii) added; (a)(3)(iii)(C), (5)(iii)(C) and (b)(3)(ii) amended 48367
78.9 (c)(1)(v)(C), (vii)(C), (2)(i)(C), (ii)(B), (d)(1)(v)(C), (vii)(C), (2)(i)(C), (ii)(B) amended; (c)(1)(v)(D), (vii)(D), (2)(i)(D), (ii)(C), (d)(1)(v)(D), (vii)(D), (2)(i)(D) and (ii)(C) added 48368
78.22 (b) revised 48368
78.41 Regulation at 59 FR 47534 confirmed 2875
(a) and (b) amended; interim 4372
Regulation at 60 FR 4372 confirmed 24547
(a) and (b) amended 28323
Regulation at 60 FR 28323 confirmed 44417
78.43 Amended; interim 67321
79 Authority citation amended 64115
80 Authority citation revised 48368
Authority citation amended 64115
80.4 (a) revised 48368
(a) and (b) corrected; CFR correction 55989
82 Authority citation amended 64115
85 Authority citation amended 64115
85.1 Amended 26355
85.6 (c) added 26355
91 Authority citation revised 13898
Authority citation amended 64115
91.3 (a) and (b) amended; OMB number 4536
(a) corrected; CFR correction 4831
(a) amended 9611
(a) amended; interim 13898
91.5 OMB number 4536
Introductory text amended; interim 13898
91.6 OMB number 4536
91.14 (a) introductory text amended 4536
(c)(2), (4), (5) and (11) amended; (c)(12) added 9611
91.15 (a) amended 4536, 9611
92 Authority citation amended 64115
92.102 (a) amended 16045
(d) amended 25120
Regulation at 60 FR 16045 eff. date confirmed 26355
92.203 (b) amended 16045
(d) amended 25120
Regulation at 60 FR 16045 eff. date confirmed 26355
92.303 (b) amended 16045
(d) amended 25120
Regulation at 60 FR 16045 eff. date confirmed 26355
92.304 (a)(4)(ii) and (7)(ii) amended 49752
Regulation at 60 FR 49752 eff. date confirmed 57537
92.308 (a)(1) amended 5128
(a)(2) amended 9612, 17635
92.324 Amended 5128
92.326 Amended 5128
92.400—92.435 (Subpart C) Footnotes 11 through 21 redesignated as Footnotes 10 through 20; interim 13898
92.400 Amended; interim 13900
92.403 (b) and (e) amended 16045
(e) amended 25120
Regulation at 60 FR 16045 eff. date confirmed 26355
92.417 (a) introductory text amended; (a)(1) and (2) redesignated as (a)(3)(i) and (ii); new (a)(1), new (2) and (3) introductory text added; interim 13900
92.424 (a) introductory text amended; (a)(1), (2) and (3) redesignated as (a)(3)(i), (ii) and (iii); new (a)(1), new (2) and new (3) introductory text added; interim 13900
(b) amended; interim 13898
92.426 (a) amended; interim 13898

CHANGES JANUARY 3, 1995 THROUGH DECEMBER 29, 1995

92.427 (c)(2) amended; (e) removed; interim....13898
92.430 Amended; interim....13898
92.431 Amended; interim....13898
92.432 Amended; interim....13898
92.433 Amended; interim....13898
92.434 Amended; interim....13898
92.435 Amended; interim....13898
92.503 (b) and (e) amended....16045
(e) amended....25120
Regulation at 60 FR 16045 eff. date confirmed....26355
92.700—92.701 (Subpart G) Regulation at 59 FR 29187 confirmed....4372
Revised....55181
93 Authority citation amended....64115
94 Authority citation revised....57315
Authority citation amended....64115
94.1 (a)(2) amended....21429, 55443
94.6 (a)(2) amended....21429
94.11 (a) amended....21429, 55443
94.12 (a) amended....25121, 58203
94.13 Introductory text amended....25121, 58203
94.15 (b) introductory text and (2) amended....57315
94.16 (d) added....15858
95 Authority citation amended....64115
96 Authority citation amended....64115
97 Authority citation amended....64115
97.2 Table amended....2876
98 Authority citation revised....16045
Authority citation amended....64115
98.33 (b) amended....16045
(d) amended....25120
Regulation at 60 FR 16045 eff. date confirmed....26355
99 Authority citation amended....64115
101 Authority citation amended....64115
101.3 Amended....14354
102 Authority citation amended....64115
102.1 Revised....48021
102.4 (b)(3) amended; (h) removed....48021
102.6 Introductory text and (a) amended....48021
103 Authority citation amended....64115
104 Authority citation amended....64115
105 Authority citation amended....64115
106 Authority citation amended....64115
107 Authority citation amended....64115
108 Authority citation amended....64115
109 Authority citation amended....64115
112 Authority citation amended....64115
112.1 Regulation at 59 FR 43445 eff. date delayed to 8–19–95....2876
Regulation ar 59 FR 43445 eff. date confirmed....37936
112.4 Regulation at 59 FR 43445 eff. date delayed to 8–19–95....2876
Regulation ar 59 FR 43445 eff. date confirmed....37936
112.5 Regulation at 59 FR 43445 eff. date delayed to 8–19–95....2876
Regulation at 59 FR 43445 eff. date confirmed....37936
112.6 Regulation at 59 FR 43445 eff. date delayed to 8–19–95....2876
Regulation ar 59 FR 43445 eff. date confirmed....37936
113 Authority citation amended....64115
113.3 (b)(7), (8), (9) and (c) revised; (b)(10) removed; (d) and (e) added; OMB number....14356
113.40 Revised....14358
113.47 Revised....24548
113.51 (c)(3)(ii) amended....24549
113.52 (b)(2)(i) and (ii) revised; (f)(4)(ii) amended....24549
113.53 (c)(6)(ii) amended....24549
113.100 Heading, introductory text and (a) through (d) revised....14355
113.201 Revised....14358
113.202 Revised....14358
113.204 (b)(2) and (3) revised....14361
113.300 (c)(1) amended....24549
113.305 Revised....14361
113.306 Revised....14362
113.307 Removed....14363

CHANGES JANUARY 3, 1995 THROUGH DECEMBER 29, 1995

TITLE 9 Chapter I—Con.

113.309 (c)(4) amended 14357
114 Authority citation revised....48021
Authority citation amended 64115
114.2 (b) and (d) removed; (c) redesignated as (b); new (c) added 48021
116 Authority citation amended 64115
117 Authority citation amended 64115
117.4 (d) and (e) added 43356
118 Authority citation amended 64115
124 Authority citation amended 64115
130 Authority citation amended 64115
145 Authority citation amended 64115
147 Authority citation amended 64115
151 Authority citation amended 64115
156 Authority citation amended 64115
160 Authority citation amended 64115
160.1 Amended 39842
161 Authority citation amended 64115
161.3 (a) and (b) revised; (c) and (k) amended....39842
(a) amended 55443
162 Authority citation amended 64115
166 Authority citation amended 64115
167 Authority citation amended 64115

Chapter II—Grain Inspection, Packers and Stockyards Administration (Packers and Stockyards Programs), Department of Agriculture (Parts 200—299)

Chapter II Heading revised; nomenclature change 8465
Policy statement....10303
201.5 Removed....42778
201.6 Removed....42778
201.61 (a) revised 42779
202 Authority citation revised 8465
202.102 Amended....8465
202.103 (a) amended 8465
202.105 (f)(2) amended 8465
202.109 (a)(5) and (d) revised; (c)(2), (g) through (j) and (l) amended....8465
202.110 (a) amended; (b) revised 8465
202.112 (e)(2), (3) and (5) amended; (e) through (j) redesignated (f) through (k); (a), (b) and new (i) revised; new (e) added; new (j) and new (k) amended....8466
202.115 (b) amended; (d) revised 8467
202.118 (a)(1) revised; (a)(7) amended; (a)(8) redesignated as (a)(12); new (a)(8), (9), (10) and (11) added 8467

Chapter III—Food Safety and Inspection Service, Meat and Poultry Inspection, Department of Agriculture (Parts 300—399)

306 Authority citation revised....67454
306.5 Amended; eff. 7–1–96 67454
310.21 Introductory text revised; (c) amended; eff. 2–20–96 66483
317 Authority citation revised....67454
317.4 Revised; eff. 7–1–96....67454
317.5 Revised; eff. 7–1–96....67455
317.14 Removed; eff. 7–1–96 67456
317.19 (a) amended; (c) added 12884
317.20 (a) amended 12884
317.300 Heading and (a) revised; (b) amended....176
317.302 (a) and (c) amended 176
317.308 Amended 176
317.309 (a) through (g) revised; (h)(2) amended....176
317.312 (a) revised; (b) Table 2 amended; (d) redesignated as (g); new (d), (e) and (f) added 186
317.313 (a), (b), (g), (i), (j), (k), (p) and (q)(4) revised; (c) through (f) added....187
317.345 (a)(2) introductory text, (ii) and (iii) revised; (c) amended 188
317.354 Revised....189
317.356 Revised....189
317.360 Revised....191
317.361 Revised....192
317.362 Revised....193

CHANGES JANUARY 3, 1995 THROUGH DECEMBER 29, 1995

317.363 (b)(2) introductory text and (3) introductory text amended 196
317.369 (k)(5) introductory text, (i)(A) and (B) amended 196
317.380 (e) and (f) revised....196
317.400 (a) introductory text, (c)(2)(iii) and (v) amended 196
318.6 (b)(13) added 55982
318.7 (c)(4) table amended 54296
Regulation at 60 FR 54296 eff. date confirmed 66483
318.19 Footnote 1 removed; (b) amended; Footnote 2 redesignated as Footnote 1....10304
318.21 Footnote 5 redesignated as Footnote 4....10304
Regulation at 59 FR 66448 confirmed....19492
319.180 (a) and (b) amended 55982
320 Authority citation revised....67456
320.1 (b)(11) added; eff. 7–1–96 67456
327 Authority citation revised....67456
327.2 (b) amended 10306
Regulation at 60 FR 10306 eff. date confirmed 18540
(a)(1), (2)(i) introductory text, (ii) introductory text, (iv) introductory text, (3) and (4) amended 38668
Regulation at 60 FR 38668 eff. date confirmed 54297
327.4 (a) and (b) amended 38668
Regulation at 60 FR 38668 eff. date confirmed 54297
327.14 (c) revised; eff. 7–1–96 67456
327.24 Amended; eff. 7–1–96....67456
331.2 Table amended 54414
381 Authority citation revised....67456
381.15 (a)(1), (2), (b)(2) and (c)(1) revised....55982
381.35 Amended; eff. 7–1–96....67456
381.66 (f)(2) amended 44412
381.117 Heading revised; (e) added 55983
381.121b (a) amended; (c) added 12885
381.121c (a) amended 12885
381.129 (b)(6) added 44412
(b)(6) amended 44412
381.132 Revised; eff. 7–1–96....67456
381.133 Redesignated as 381.134; new 381.133 redesignated from 381.134 and revised; eff. 7–1–96 67457
381.134 (b)(15) added 44413
(b)(15) amended....44413
Redesignated as 381.133; new 381.134 redesignated from 381.133; eff. 7–1–96 67457
381.137 Revised; eff. 7–1–96....67458
381.141 Removed; eff. 7–1–96....67458
381.153 Footnote 4 revised....10305
Regulation at 59 FR 66448 confirmed....19492
381.173 Added 55983
381.174 Added 55983
381.175 (b)(6) added; eff. 7–1–96....67458
381.190 (b) amended; (b) in part designated as (b)(1), (b)(2)(i), (ii) and (iii); new (b)(2)(i) revised; new (b)(2)(ii) designated in part as (b)(2)(ii)(A), (B) and (C); new (b)(3) added....43358
381.196 (a)(1), (2)(i) introductory text, (ii) introductory text, (iv) introductory text, (3) and (4) amended....38668
Regulation at 60 FR 38668 eff. date confirmed 54297
381.202 (d) amended; eff. 7–1–96....67458
381.205 (c) revised; eff. 7–1–96....67458
381.206 Amended; eff. 7–1–96 67458
381.221 Amended 49495
Table amended 54414
Regulation at 60 FR 49495 eff. date confirmed 57911
381.224 Amended 49495
Regulation at 60 FR 49495 eff. date confirmed 57911
381.400 (a) amended....197
381.409 (a) through (g) revised; (h)(2) amended....197
(g)(4) correctly added 10304
381.412 (a) revised; (d) redesignated as (g); new (d), (e) and (f) added 207
381.413 (b), (g), (i), (j), (k), (p) and (q)(4) revised; (c) through (f) added....208
381.445 (a)(2) introductory text, (ii) and (iii) revised; (c) amended 209
381.454 Revised....210
381.456 Revised....210
381.460 Revised....211
381.461 Revised....213
(b)(3) and (4) correctly revised 5762
381.462 Revised....214
381.463 (b)(2) and (3) amended 217

CHANGES JANUARY 3, 1995 THROUGH DECEMBER 29, 1995

TITLE 9 Chapter III—Con.

381.469 (m)(5) amended....217
381.480 (e) and (f) revised....217
381.500 (a) introductory text, (1) introductory text, (c)(2)(iii) and (v) amended....217
391.2 Revised....37329
391.3 Revised....37329
391.4 Revised....37329
391.5 Regulation at 59 FR 66449 confirmed....19492

Proposed Rules:

1....4383, 10810, 12908, 15524, 46783
3....4383, 10810, 12908, 15524, 27049, 28834, 46783
50....9631, 26377
51....26377
71....9632
77....9631, 26377
78....26377
82....35343
85....5876
92....7137, 9631, 13929, 24580, 25151, 54315
94....6454, 7138, 9633, 39890, 43409, 44785, 52635
98....7137, 25151, 29781
101....14392, 26381, 36743
102....12159, 12162
104....12159
105....12159
112....14392, 24584
113....24584, 26381, 26384, 36743, 43573, 57549, 58255
114....12162
116....12159
130....27913, 30157
145....35343
147....35343
160....13084
161....13084
201....29506, 43411
300—399 (Ch. III)....32127
301....67469
304....67469
305....67469
306....67469
307....67469
308....6774, 10516, 19543, 22311, 25869, 28547, 41029, 42816, 45380, 54450, 54819
310....6774, 10516, 19543, 22311, 25869, 28547, 41029, 42816, 45380, 54450, 54819, 67459
318....6774, 6975, 10516, 19543, 22311, 25869, 28547, 41029, 42816, 45380, 54450, 54819, 67459, 67469
319....47101, 67459, 67474
320....6774, 10516, 19543, 22311, 25869, 28547, 41029, 42816, 45380, 54450, 54819
325....6774, 10516, 22311, 25869, 28547, 41029, 42816, 45380, 54450, 54819, 67469
326....6774, 10516, 19543, 22311, 25869, 28547, 41029, 42816, 45380, 54450, 54819
327....6774, 10516, 19543, 22311, 25869, 28547, 41029, 42816, 45380, 54450, 54819
381....3454, 6774, 10516, 14668, 19543, 19685, 22311, 25869, 28547, 41029, 42816, 45380, 54450, 54819, 67459, 67469, 67474
391....18551

TITLE 10—ENERGY

Chapter I—Nuclear Regulatory Commission (Parts 0—199)

Chapter I Policy statement....4071
Regulatory agenda....49327
2 Authority citation revised....20886, 22491
2.712 (d)(4)(iii) revised....24550
2.758 (b) and (e) revised....22491
2.764 (a), (b) and (c) revised....20886
2.810 Added....18346
2 Appendix C removed....34380
9.52 (b)(4) revised; eff. 1–12–96....63900
9.61 (b) redesignated as (c); new (b) added; eff. 1–12–96....63900
9.80 (a)(6), (10) and (11) revised; (a)(12) added; eff. 1–12–96....63900
9.95 Revised; eff. 1–12–96....63900
11.15 (c) revised....26355
19.11 (c) amended....24551
19.12 Revised....36043
20.1002 Revised....48625
20.1003 Amended....36043, 48625
20.1009 Revised (OMB numbers); eff. 3–1–98....15663
20.1201 (d) and (e) amended....20185
20.1203 Amended....20185
20.1204 (c)(3), (e)(1) and (h)(2) amended....20185
20.1301 (a)(1) revised....48625
20.1302 (b)(2)(i) and (c) amended....20185
20.1502 (b)(1) amended....20185
20.1701 Amended....20185
20.1702 Amended....20185
20.1703 (a)(3)(v) revised....7903
(b)(1), (2) introductory text and (d) revised....20185
20.1704 Introductory text amended....20185

CHANGES JANUARY 3, 1995 THROUGH DECEMBER 29, 1995

20.1902 (e) amended 20185
20.1905 (a) and (b) amended 20185
20.1906 (c) and (d) amended 20185
20.2003 (a)(2)(i) and (3)(i) amended 20185
20.2006 Revised; eff. 3–1–98 15663
(a) through (d) amended 20185
20.2101 (b) redesignated as (c); new (b) added; eff. 3–1–98 15663
20.2103 (b)(1) through (4) revised 20185
20.2104 (f) revised 20186
(a) revised 36043
20.2106 (f) revised 20186
20.2108 (b) revised 20186
20.2201 (a)(1)(i), (ii) and (b)(2)(ii) amended 20186
20.2203 (d) amended 20186
20.2204 Amended 20186
20.2205 Added 36043
20 Appendix G added; eff. 3–1–98 15664
Appendixes C and F revised 20186
Appendix D amended 24551
Appendix G amended; eff. 3–1–98 25983
21.2 (d) amended 48373
21.3 Amended 48373
21.6 (a) revised 48374
21.21 (a) introductory text revised; (c) and (d) redesignated as (d) and (e); new (c) added 48374
21.31 Revised 48374
21.41 Revised 48374
21.51 (a) introductory text and (b) revised 48374
21.61 Revised 48374
25.21 (c) revised 26355
30.6 (a)(2)(ii) revised 24551
30.7 (e)(2) amended 24551
30.35 (b)(2), (c)(2), (3) and (e) revised; (c)(4) added 38238
30.36 (e) through (j) redesignated as (f) through (k); new (e) added 38238
32.52 (a) revised 3737
32.56 Revised 3737
32.72 (a)(4) revised 324
32.210 (b) amended 24551
34.20 (a) revised; (f) added 28325
35.2 Amended 48626
35.33 (a)(2), (3), (4), (b) and (c) revised 48626
40.5 (a)(2)(ii) revised 24551
40.7 (e)(2) amended 24551
40.23 (b)(1), (2)(ix), (c) and (d) amended 24551
40.25 (c)(1) introductory text, (2) and (d)(4) amended 24551
40.36 (b)(2), (c)(2), (3) and (d) revised; (c)(4) added 38238
40.42 (e) through (k) redesignated as (f) through (l); new (e) added 38239
40.66 (a), (b)(5) and (c) amended 24551
40.67 (a), (c) and (d) amended 24551
50 Authority citation revised 49504
Authority citation corrected 65468
50.4 (c) and (f) amended 24551
50.7 (e) amended 24551
50.8 (b) revised (OMB numbers); eff. 1–18–96 65468
50.34 (c) revised 53506
50.36 (c)(2) and (3) revised 36959
50.55a Footnote 7 amended 24551
50.61 Revised; eff. 1–18–96 65468
50.66 Added; eff. 1–18–96 65472
50.74 (c) revised 13616
50 Appendix J amended 13616, 49504
Appendix K amended 24552
Appendix G revised; eff. 1–18–96 65474
Appendix H revised; eff. 1–18–96 65476
51 Authority citation revised 22491
51.22 (c)(3) revised 22491
51.40 (c)(1) through (5) amended 24552
51.121 (a) through (e) amended 24552
54 Revised 22491
55 Meeting 43358
55.25 Revised 13617
60.9 (e) Note amended 24552
61.9 (e) Note amended 24552
61.12 (n) added; eff. 3–1–98 15666
61.80 (f) and (i)(1) revised; (l) added; eff. 3–1–98 15666
70.5 (a)(2)(ii) revised 24552
70.7 (e)(2) Note amended 24552
70.20b (f)(1), (2)(ii), (iii) and (g)(1) amended 24552
70.22 (h)(1) revised 53506
70.25 (b)(2), (c)(2), (3) and (e) revised; (c)(4) added 38239
70.38 (e) through (j) redesignated as (f) through (k); new (e) added 38240
71 Revised; eff. 4–1–96 50264
71.52 Eff. 4–1–96 through 4–1–99 50272

CHANGES JANUARY 3, 1995 THROUGH DECEMBER 29, 1995

TITLE 10 Chapter I—Con.

71.97 (c)(3)(iii) amended 24552
72 Authority citation revised 32441
72.10 (e)(2) amended 24552
72.32 Revised 32441
72.46 (d) revised 20886
72.54 (e) through (l) redesignated as (f) through (m); new (e) added 38240
72.180 Revised 53507
73 Meetings 53507
73.37 (f)(1) amended 24552
73.55 (d)(8) removed; (d)(9) redesignated as (d)(8) 46498
73.57 (d)(1) amended 24552
73.71 (c)(2) removed; (c)(1) redesignated as (c); (d) added 13618
73.72 (a)(1), (4) and (5) amended 24552
73.73 (a)(1) and (b) amended 24553
73.74 (a)(1) and (b) amended 24553
73 Appendix G amended 13618
Appendix A amended 24553
74.57 (c) introductory text and (f)(2) amended 24553
74.59 (f)(1)(iii) amended 24553
76.7 (e)(3) amended 24553
110.2 Amended 37562
110.19 Revised 37563
110.20 (a) revised 37563
110.21 (a) introductory text, (b) introductory text and (c) revised; (d) and (e) added 37563
110.22 (a) introductory text, (b), (c) and (d) revised; (e) and (f) added 37563
110.23 (a) introductory text, (b) and (c) revised; (d) and (e) added 37564
110.27 (a) introductory text revised; (c) redesignated as (d); new (c) added 37564
110.32 Heading revised; (f)(5) redesignated as (f)(7); new (f)(5) and (6) added 37564
110.40 (a) revised 37564
110.41 (a)(7) and (8) redesignated as (a)(8) and (9); new (a)(8) added 37564
110.42 (a) introductory text, (3) and (c) revised; (d) added 37564
110.43 Redesignated as 110.44; new 110.43 added 37565
110.44 Redesignated as 110.45; new 110.44 redesignated from 110.43 37565
110.45 Redesignated as 110.46; new 110.45 redesignated from 110.44; (b) and (c) revised 37565
110.46 Redesignated from 110.45 37565
110.67 (b) revised 37565
110.70 (a) revised; (b)(4) added; (c) redesignated as (d); new (c) added 37565
110.72 Introductory text revised 37565
110.82 (a) revised 37565
(b)(3) revised 55183
150.17 (b) and (c) amended 24553
170.11 (a)(5) revised 32238
170.20 Revised 32239
170.21 Introductory text and table amended 32239
170.31 Revised 32239
171.13 Revised 32244
171.15 (a), (b)(3), (c)(1), (2), (d) and (e) revised 32244
171.16 (c) introductory text, (1), (4), (d) and (e) revised 32245
(c) table corrected 33462
171.17 (b) revised 32248
171.19 (b) and (c) revised 32248

Chapter II—Department of Energy (Parts 200—699)

202—221 (Subchapter A) Appendix A removed 49198
210.61 (Subpart D) Removed 49198
211 Removed 49198
212.10 (Subpart A) Removed 49198
212.126—212.127 (Subpart I) Removed 49198
212 Appendix A removed 49198
303 Removed 49198
305 Removed 49198
430.27 (n) amended 15017
436 Authority citation revised 18334
436.2 (b) amended; (c) redesignated as (d); new (c) added 18334
Regulation at 60 FR 18334 eff. date corrected to 4-10-95 19343
436.30—436.38 (Subpart B) Added 18334
Regulation at 60 FR 18334 eff. date corrected to 4-10-95 19343
436.30 (a) corrected 19343
440 Authority citation revised 29480
440.3 Amended 29480
Regulation at 60 FR 29480 confirmed 64315

CHANGES JANUARY 3, 1995 THROUGH DECEMBER 29, 1995

440.10 Revised 29480
Regulation at 60 FR 29480 confirmed....64315
440.12 (b)(4) revised 29481
Regulation at 60 FR 29481 confirmed....64315
440.14 (b)(9)(vi) revised....29481
Regulation at 60 FR 29481 confirmed....64315
451 Added....36964
459 Removed 49198
465 Removed 49198
475 Removed; eff. 1-16-96....62317
476 Removed; eff. 1-16-96....62317
478 Removed; eff. 1-16-96....62317
515 Removed 35322
600 Class deviations....17985
Authority citation revised....65514
600.236 (d), (g), (h) and (i) revised 19639, 19641
600.500—600.505 (Subpart F) Added; eff. 1-19-96....65514
602 Added 5841

Chapter III—Department of Energy (Parts 700—999)

710 Authority citation revised....20368
710.50—710.60 (Subpart B) Revised....20368
730 Removed 49198
761 Removed 49198
762 Removed 49198
763 Removed 49198
765.22 (b) amended 15017
766.104 (d) amended....15017
790 Removed 49198
791 Removed 49198
792 Removed 49198
794 Removed 49198
796 Removed 49198
797 Removed 49198
798 Removed 49198
799 Removed 49198
810.8 (a) revised....43004
905 Added....54174

Chapter X—Department of Energy (General Provisions) (Parts 1000—1099)

1003 Added 15006
1008.12 (a)(2)(ii), (b)(1)(ii)(I), (J), (2)(ii)(K), (L), (3)(ii)(M) and (N) added 35836
1020 Removed....49198
1036.100 Revised....33040, 33043
1036.105 Amended 33041, 33044
1036.110 (c) revised....33041, 33044
1036.200 Revised....33041, 33044
1036.215 Revised....33041, 33044
1036.220 Revised....33041, 33044
1036.225 Revised....33041, 33044
1036 Appendixes A and B revised 33042, 33044

Chapter XVII—Defense Nuclear Facilities Safety Board (Parts 1700—1799)

1703 FOIA fee schedule adjustment....20687

Proposed Rules:

0—199 (Ch. I)....9634
2....15878, 37374
9....38282
20....4872, 13385, 40117, 63984
30....40117, 46784
35....4872
40....40117, 46784
50....3579, 7467, 9634, 10810, 14669, 19002, 19170, 19686, 22010, 29784, 37374, 40117, 43726, 47314, 47716, 48427, 51936, 57370, 58256, 65032
51....37374, 40117
52....4877, 7467, 10810, 17902, 17924, 17947, 43726, 47314, 51936, 53883
60....15180, 15190, 42079
61....36744
70....18035, 19170, 40117, 46784, 55808
72....38286, 40117, 42079
73....24803, 42079, 55337
75....42079
100....7467, 10810, 43726, 47314, 51936
170....14670, 16589, 18882, 20918
171....14670, 16589, 18882, 20918
430....4348, 5880, 15330, 18782, 27051, 27442, 32627, 36745, 37388, 37603, 39076, 47457
436....44286
437....37949, 48935
440....4480
475....62318
476....62318
478....62318
490...10970, 15020, 19544, 30795, 38974, 40539
600....10296, 40323
810....38220
830....45381, 47498
834....45381, 47498

CHANGES JANUARY 3, 1995 THROUGH DECEMBER 29, 1995

TITLE 11—FEDERAL ELECTIONS

Chapter I—Federal Election Commission (Parts 1—9099)

1.14 (b) redesignated as (c); new (b) added 4073
100.7 (b)(21) revised (effective date pending)....64272
100.8 (b)(22) revised (effective date pending)....7874
Regulation at 60 FR 7874 eff. 4–5–95....17193
(b)(3) and (23) revised; (effective date pending)....64272
100.17 Revised (effective date pending)....35304
Regulation at 60 FR 35304 eff. 10–5–95....52069
100.22 Added (effective date pending)....35304
Regulation at 60 FR 35304 eff. 10–5–95....52069
102.4 (c)(1) revised (effective date pending)....64273
104 Authority citation revised....7874
104.3 Heading revised; (b)(4)(i)(B) added (effective date pending)....7874
Regulation at 60 FR 7874 eff. 4–5–95....17193
104.17 Removed (effective date pending)....31381
Regulation at 60 FR 31381 eff. 11–9–95....56506
106 Technical correction....57537
106.1 (d) revised (effective date pending)....35305
Regulation at 60 FR 35305 eff. 10–5–95....52069
106.2 (a)(1) amended (effective date pending)....31872
Regulation at 60 FR 31872 eff. 8–16–95....42429
109.1 (b)(1), (2) and (3) revised (effective date pending)....35305
Regulation at 60 FR 35305 eff. 10–5–95....52069
(b)(4) revised (effective date pending)....64273
110 Technical correction....61200
110.1 (g) removed (effective date pending)....31381
Regulation at 60 FR 31381 eff. 11–9–95....56506
110.11 (a) revised (effective date pending)....52072
Regulation at 60 FR 52072 eff. 12–20–95....65515
110.12 Added (effective date pending)....64273
110.13 Revised (effective date pending)....64273
113.1 (g) added (effective date pending)....7874
Regulation at 60 FR 7874 eff. 4–5–95....17193
113.2 (a) revised (effective date pending)....7875
Regulation at 60 FR 7875 eff. 4–5–95....17193
114.1 (a)(1), (2) introductory text and (ii) revised; (j) added (effective date pending)....64273
114.2 (b) revised (effective date pending)....35305
Regulation at 60 FR 35305 eff. 10–5–95....52069
Revised (effective date pending)....64274
114.3 Revised (effective date pending)....64275
114.4 Revised (effective date pending)....64276
114.10 Added (effective date pending)....35305
Regulation at 60 FR 35305 eff. 10–5–95....52069
114.12 (d) removed (effective date pending)....31382
Regulation at 60 FR 31382 eff. 11–9–95....56506
Heading revised; (d) removed (effective date pending)....64279
114.13 Added (effective date pending)....64279
9002 Technical correction....57537
9002.11 (c) amended (effective date pending)....31872
Regulation at 60 FR 31872 eff. 8–16–95....42429
9003.1 (b)(4) and (9) amended; (b)(10) added (effective date pending)....31872
Regulation at 60 FR 31872 eff. 8–16–95....42429
9003.3 Revised (effective date pending)....31872
Regulation at 60 FR 31872 eff. 8–16–95....42429
(b)(5) corrected....57537
9003.4 (a)(1) amended (effective date pending)....31874

CHANGES JANUARY 3, 1995 THROUGH DECEMBER 29, 1995

Regulation at 60 FR 31874 eff. 8–16–95 42429
(a)(1) corrected 57537
9003.5 Revised (effective date pending) 31874
Regulation at 60 FR 31874 eff. 8–16–95 42429
9004 Technical correction 57537
9004.4 (a) revised; (b)(8) added; (c) removed (effective date pending) 31875
Regulation at 60 FR 31875 eff. 8–16–95 42429
9004.5 Revised (effective date pending) 31876
Regulation at 60 FR 31876 eff. 8–16–95 42429
9004.6 Revised (effective date pending) 31876
Regulation at 60 FR 31876 eff. 8–16–95 42429
9004.7 Revised (effective date pending) 31876
Regulation at 60 FR 31876 eff. 8–16–95 42429
9004.9 (a)(1)(iii) and (d)(1) revised; (a)(4) added (effective date pending) 31877
Regulation at 60 FR 31877 eff. 8–16–95 42429
9006 Technical correction 57537
9006.3 Added (effective date pending) 31877
Regulation at 60 FR 31877 eff. 8–16–95 42429
9007 Technical correction 57537
9007.1 (b)(2)(iii), (c), (d) and (e) revised; (f) added (effective date pending) 31878
Regulation at 60 FR 31878 eff. 8–16–95 42429
9007.2 (a)(2) and (3), (b)(4), (c), (d) and (i) revised; (a)(4) added; (f) and (g) amended (effective date pending) 31878
Regulation at 60 FR 31878 eff. 8–16–95 42429
9007.3 (c) amended (effective date pending) 31880
Regulation at 60 FR 31880 eff. 8–16–95 42429
9007.5 (a), (b). (c)(1)(ii) and (4) introductory text revised (effective date pending) 31880
Regulation at 60 FR 31880 eff. 8–16–95 42429
9007.7 Added (effective date pending) 31880
Regulation at 60 FR 31880 eff. 8–16–95 42429
9008 Technical correction 57537
9008.12 (a)(2) amended (effective date pending) 31880
Regulation at 60 FR 31880 eff. 8–16–95 42429
9032 Technical correction 57537
9032.9 (c) amended (effective date pending) 31880
Regulation at 60 FR 31880 eff. 8–16–95 42429
9033 Authority citation revised 31880
Technical correction 57537
9033.1 (b)(5) and (11) revised; (b)(7) amended; (b)(12) added (effective date pending) 31880
Regulation at 60 FR 31880 eff. 8–16–95 42429
9033.4 (b) removed; (c) redesignated as (b) (effective date pending) 31881
Regulation at 60 FR 31881 eff. 8–16–95 42429
9033.11 Revised (effective date pending) 31881
Regulation at 60 FR 31881 eff. 8–16–95 42429
9034.4 (a), (b)(3) and (d)(2) revised; (b)(8) and (e) added; (c) removed (effective date pending) 31881
Regulation at 60 FR 31881 eff. 8–16–95 42429
(a)(3)(i) and (iii) corrected 57537
(a)(3) heading and (ii) revised 57538
9034.5 (b), (c)(1) and (f) revised (effective date pending) 31883
Regulation at 60 FR 31883 eff. 8–16–95 42429
9034.6 Revised (effective date pending) 31883
Regulation at 60 FR 31883 eff. 8–16–95 42429
(c) corrected 57537
9034.7 Revised (effective date pending) 31884
Regulation at 60 FR 31884 eff. 8–16–95 42429
9036 Technical correction 57537

CHANGES JANUARY 3, 1995 THROUGH DECEMBER 29, 1995

TITLE 11 Chapter I—Con.

9036.2 (b)(1)(ii) revised; (b)(1)(vi) amended (effective date pending) 31885
Regulation at 60 FR 31885 eff. 8–16–95....42429
9036.5 (a) introductory text revised (effective date pending) 31885
Regulation at 60 FR 31885 eff. 8–16–95....42429
9037 Technical correction....57537
9037.4 Added (effective date pending)....31885
Regulation at 60 FR 31885 eff. 8–16–95....42429
9038 Heading revised (effective date pending)....31885
9038.1 (b)(2)(iii), (c), (d) and (e) revised; (f) added (effective date pending)....31885
Regulation at 60 FR 31885 eff. 8–16–95....42429
9038.2 (a)(2), (3), (b)(2)(iii), (4), (c), (d) and (f) revised; (a)(4) and (h) added; (g) amended (effective date pending) 31886
Regulation at 60 FR 31886 eff. 8–16–95....42429
(a)(3) and (h) corrected....57538
(b)(2)(iii)(B) amended 57539
9038.4 (c) amended (effective date pending) 31887
Regulation at 60 FR 31887 eff. 8–16–95....42429
9038.5 (a), (b), (c)(1)(ii) and (4) introductory text revised (effective date pending)....31887
Regulation at 60 FR 31887 eff. 8–16–95....42429
9038.7 Added (effective date pending)....31888
Regulation at 60 FR 31888 eff. 8–16–95....42429
9039 Technical correction....57537
9039.3 (b)(4) added (effective date pending) 31888
Regulation at 60 FR 31888 eff. 8–16–95....42429

Proposed Rules:

110....4114
9002....56268
9003....3700, 4114
9004....3700, 4114
9006....3700, 4114
9007....3700, 4114
9033....3700, 4114
9034....3700, 4114
9037....3700, 4114
9038....3700, 4114

TITLE 12—BANKS AND BANKING

Chapter I—Comptroller of the Currency, Department of the Treasury (Parts 1—199)

3 Authority citation revised....17987
3.2 (a) revised....7903
3.10 Revised 39493
3.100 (c)(2) revised; interim....39229
3 Appendix A amended 7907, 17987, 39493, 46174
Appendix A amended; interim 39229, 47458
Appendix A corrected....64115
Appendix A amended; eff. 4–1–96....66044
4 Revised 57322
6.2 (g) revised; interim 39229
10 Authority citation revised....57332
10.1 Introductory text amended 57332
10.2 (b) amended 57332
10.3 (a) revised; (b) and (c) amended; (d) added....57332
10.4 (a)(1), (2)(ii), (b)(2)(i), (ii), (c)(1) and (d)(2) amended 57332
10.41 Undesignated center heading and section removed 57332
10.42 Removed....57332
11 Authority citation revised....57332
11.1 (a) amended 57332
11.2 (a) and (c) amended....57332
11.3 Revised 57332
11.4 (a) revised 57332
18.1 (a) amended 57332
18.4 (a)(1)(ii), (b) and (d) amended 57332
18.5 (a) revised 57332
18.9 Amended....57333
18.10 Revised....57333
19 Authority citation revised....30184
19.9 (a)(1) and (b) revised; (e) added....30184
22 Authority citation revised....35288
22.6 Added; eff. 1–2–96....35288
24.4 (a)(2) and (3) amended; (a)(4) removed....67050
25 Authority citation revised....22178
25.1 Removed 22189
25.2 Removed 22189

CHANGES JANUARY 3, 1995 THROUGH DECEMBER 29, 1995

25.3 Removed; eff. 7–1–97 22189
25.4 Removed; eff. 7–1–97 22189
25.5 Removed; eff. 7–1–97 22189
25.6 Removed; eff. 7–1–97 22189
25.7 Removed; eff. 7–1–97 22189
25.8 Removed 22189
25.11—25.12 (Subpart A) Added 22178
25.12 (h)(3) amended 66050
25.21—25.29 (Subpart B) Added 22180
25.27 (h) amended 66050
25.41—25.45 (Subpart C) Added 22184
25.51 (Subpart D) Added 22186
Removed; eff. 7–1–97 22189
(a) amended 66050
25.101 Undesignated center heading and section removed 22189
25 Appendix A added 22186
Appendix B added 22189
30 Added 35680
30 Appendix A added 35678, 35682
32 Revised 8532
35 Removed; eff. 1–1–99 27401

Chapter II—Federal Reserve System (Parts 200—299)

201.51 Revised 9281
202 Supplement I amended ... 29967, 29968, 29969
203.4 (e) added 22225
203 Appendix A amended 22225
Supplement I added 63396
204.9 (a) revised 57913
205.9 Regulation at 59 FR 61788 confirmed; (a)(4) revised 15033
207 OTC margin stock lists 5845, 20005, 38948, 55184
208 Authority citation revised 35288, 35682, 39229, 39493
208.8 (e)(4) added; eff. 1–2–96 35288
208.31 (f) revised; interim 39229
208.60 (Subpart D) Added 35682
208.123 Added 17437
208 Appendix A amended 8180, 39493, 46176, 46178
Appendix D added 35678, 35682
Appendix A amended; interim 39229
Appendixes A and B amended; interim 39230
Appendixes A and B amended 45615
Appendix A amended; eff. 4–1–96 66044
211 Authority citation revised 67054
211.2 (u) and (v) redesignated as (v) and (w); new (u) and (x) added 67054
211.5 (c)(2) and (3) redesignated as (c)(3) and (4); new (c)(2) added; new (c)(3) amended 67054
215 Authority citation revised 31054
215.2 (i) introductory text amended; (i)(1) and (2) revised; (i)(3) removed 31054
215.5 (c)(2) introductory text revised 17636
219 Heading revised 233
Regulation at 60 FR 233 eff. date delayed to 4–1–96 44144
219.1—219.7 Designated as Subpart A; heading added 233
Regulation at 60 FR 233 eff. date delayed to 4–1–96 44144
219.1 Revised 233
Regulation at 60 FR 233 eff. date delayed to 4–1–96 44144
219.2 Introductory text revised 233
Regulation at 60 FR 233 eff. date delayed to 4–1–96 44144
219.21—219.24 (Subpart B) Added 233
Regulation at 60 FR 233 eff date delayed to 4–1–96 44144
220 OTC margin stock lists 5845, 20005, 38948, 55184
221 OTC margin stock lists 5845, 20005, 38948, 55184
224 OTC margin stock lists 5845, 20005, 38948, 55184
225.7 (b)(4) added 20189
225.32 (a)(2) redesignated as (a)(3); new (a)(2) added 35121
225 Appendix A amended 8181, 45616, 46179, 46181
Appendix A amended; interim 39230
Appendixes A and D amended; interim 39231
Appendix A amended; eff. 4–1–96 66045
226.1 (d)(5) redesignated as (d)(6); (b) and new (d)(6) revised; new (d)(5) added 15471
226.2 (a)(17)(i) Footnote 3 revised 15471
226.5b (f)(2) introductory text revised; (f)(4) added 15471
226.23 (a)(3) Footnote 48 revised 15471

CHANGES JANUARY 3, 1995 THROUGH DECEMBER 29, 1995

TITLE 12 Chapter II—Con.

226.28 (b) amended 15471
226.31—226.33 (Subpart E) Added 15471
226.31 (g) corrected 29969
226.32 (b)(1)(iii) corrected....29969
226 Appendix H amended 15473
Appendix K added....15474
Appendix L added....15476
Supplement I amended 16776, 16777, 16778, 16779, 16780
Appendix K corrected....50400
228 Authority citation revised....22189
228.1 Removed....22201
228.2 Removed....22201
228.3 Removed; eff. 7–1–97....22201
228.4 Removed; eff. 7–1–97....22201
228.5 Removed; eff. 7–1–97....22201
228.6 Removed; eff. 7–1–97....22201
228.7 Removed; eff. 7–1–97....22201
228.8 Removed....22201
228.11—228.12 (Subpart A) Added 22190
228.12 (h)(3) amended 66050
228.21—228.29 (Subpart B) Added 22191
228.27 (h) amended 66050
228.41—228.45 (Subpart C) Added 22195
228.51 (Subpart D) Added 22197
Removed; eff. 7–1–97....22201
(a) amended 66050
228.100 Removed....22201
228 Appendix A added 22198
Appendix B added....22200
229.1 (b)(2) revised....51670
229.2 (e)(6), (s) and (ll) revised; (l) and (y) removed....51670
229.12 Heading and (a) revised....51670
229.13 (a) introductory text added; (a)(1)(iii) revised....51671
229.16 (b)(2) amended....51671
229.17 Revised 51671
229.19 (b) introductory text, (c)(4)(i), (e)(1)(ii) and (2)(ii) revised....51671
229.36 (e) revised 51671
229 Appendixes A, B–1, B–2 and C amended 51671
Appendix E amended 51672
Appendix F amended 51703
230.4 (b)(6)(iii) amended; interim 5130
230.8 (c)(6)(ii) added; interim....5130
230 Appendix A amended; interim....5130
Appendix B amended; interim 5131
261a Revised 3341
263 Authority citation revised....35682
263.300—263.305 (Subpart I) Added 35682
265.6 (b)(2) revised; (b)(3) added 10307
265.11 (e)(12) added 22257

Chapter III—Federal Deposit Insurance Corporation (Parts 300—399)

Chapter III Regulation status notification 66483
303 Authority citation revised....35683
303.0 (c) heading and (1) removed; (c)(2) redesignated as (c)....31384
303.9 (o) added....35683
304.5 (a) and (c) amended 31384
308 Authority citation revised....24762, 35684
308.9 (a) and (b) revised; (e) added 24762
308.145 Amended 31384
308.300—308.305 (Subpart R) Added 35684
309 Revised; eff. 1–2–96 61465
309.4 (e) and (g) amended 31384
309.5 (h) amended....31384
324.2 (d) amended....31384
324.7 (a) amended....31384
325 Authority citation revised....15861, 45609
325.2 (t) and (v) amended 8187
(n) amended; (s) revised; interim 39232
325.3 (e) added; interim....45609
325.5 (f)(3)(i) and (4)(i) amended; (g) added 8187
(f), (g)(2)(i)(B) and (5) amended; interim....39232
325.12 (h)(3) amended 66050
325.27 (h) amended 66050
325.51 (a) amended 66050
325 Appendix A amended 8188, 15861, 39493, 46183, 46184
Appendixes A and B amended; interim....39232
Appendix A amended; interim 45609
Appendix A amended; eff. 4–1–96....66045
327 Assessment rate schedule 42741, 63400, 63406

CHANGES JANUARY 3, 1995 THROUGH DECEMBER 29, 1995

327.3 (c)(2), (d)(2), (e) and (f) revised; (c)(3) and (j) added.....50407
327.7 (a)(2), (3) and (b) revised; (c) added.....50409
327.8 (i) added.....42741
327.9 (a) revised; (b) removed; (c) redesignated as (d); new (b) and new (c) added.....42741
(b)(3)(i), (c)(2) introductory text and (3) amended.....67055
330.6 (a) revised.....7709
330.7 (c) revised.....7710
330.10 Heading revised.....7710
330.11 (d) added.....7710
330.12 (g) heading and introductory text revised; (g)(1), (2) and (3) redesignated as (g)(2), (3) and (4); new (g)(1) and (h) added.....7710
336 Authority citation revised.....20177
336.1 Revised.....20178
336.2 Removed.....20178
336.3 Removed.....20178
336.4 Removed.....20178
336.5 Removed.....20178
336.6 Removed.....20178
336.7—336.14 (Subpart B) Removed.....20178
336.15—336.23 (Subpart C) Removed.....20178
336.29—336.31 (Subpart D) Removed.....20178
336.32—336.37 (Subpart E) Removed.....20178
336 Appendix removed.....20178
337.6 (e)(1) amended; (h)(3) revised.....31384
339 Authority citation revised.....35288
339.7 Added; eff. 1-2-96.....35288
341.3 (c) amended.....31384
341.5 (b) amended.....31384
343.3 (e) amended.....31384
344.8 Added.....7111
345 Authority citation revised.....22201
345.1 Removed.....22212
345.2 Removed.....22212
345.3 Removed; eff. 7-1-97.....22212
345.4 Removed; eff. 7-1-97.....22212
345.5 Removed; eff. 7-1-97.....22212
345.6 Removed; eff. 7-1-97.....22212
345.7 Removed; eff. 7-1-97.....22212
345.8 Removed.....22212
345.11—345.12 (Subpart A) Added.....22201
345.21—345.29 (Subpart B) Added.....22202
345.41—345.45 (Subpart C) Added.....22206
345.51 (Subpart D) Added.....22209
Removed; eff. 7-1-97.....22212
345.101 Undesignated center heading and section removed.....22212
345.102 Removed.....22212
345 Appendix A added.....22209
Appendix B added.....22211
346.20 (a) amended.....31384
346.101 (g) revised.....31384
360 Authority citation revised.....35488, 66865
360.3 (f) revised.....35488
360.4 Revised.....35488
360.5 Added.....66865
361.7 (b) amended.....31384
362.6 Revised.....31384
364 Added.....35685
364 Appendix A added.....35678, 35685

Chapter IV—Export-Import Bank of the United States (Parts 400—499)

400 Revised.....17628
401 Removed.....16045
402 Removed.....16045
406 Removed.....16045
409 Removed.....9613

Chapter V—Office of Thrift Supervision, Department of the Treasury (Parts 500—599)

500—517 (Subchapter A) Heading removed; nomenclature change.....66715
500.1 Existing text designated as (a); (b), (c) and (d) redesignated from 500.3, 500.4 and 500.5.....66868
500.3 Existing text redesignated as 500.1(b); removed.....66868
500.4 Existing text redesignated as 500.1(c); removed.....66868
500.5 Existing text redesignated as 500.1(d); removed.....66868
500.10 Amended.....66869
500.11 Removed.....66869
500.12 Removed.....66869
500.14 Removed.....66869
500.15 Removed.....66869
500.17 Removed.....66869
504 Removed.....66869
505.1 (a) and (b) amended.....66715

CHANGES JANUARY 3, 1995 THROUGH DECEMBER 29, 1995

TITLE 12 Chapter V—Con.

505.2 Revised 66716
505.3 Revised 66716
505.4 Revised 66716
506.1 (b) table amended (OMB numbers) 28031
Revised (OMB numbers) 66716
509.9 (a) and (b) revised; (e) added 28035
510 Authority citation revised 28031, 66716
510.1 Removed 66869
510.2 (a) amended 66716
510.3 Removed 66869
510.5 Revised 28031
512 Authority citation revised 66716
512.4 Amended 66717
512.5 (a) amended 66717
515 Removed 66869
516.1 (b)(1) through (5) amended 66717
516.3 (c) revised 66717
528—535 (Subchapter B) Heading removed; nomenclature change 66715
529 Removed 66869
533 Removed 66869
541—558 (Subchapter C) Heading removed; nomenclature change 66715
543.8 (a) amended 66717
543.11 (c)(1)(iii)(C) amended 66717
543.12 Removed 66869
543.13 Removed 66869
544.3 Amended 66717
545.15 Removed 66869
545.18 Removed 66869
545.19 Removed 66869
545.20 Removed 66869
545.44 Removed 66869
545.74 (c)(4)(iv) amended 66717
545.82 (c)(1)(i), (if) and (f)(2) amended 66717
545.121 (c) concluding text and (e) amended 66717
545.122 Removed 66869
545.131 (b)(7) introductory text amended 66717
545.136 Removed 66869
545.137 Removed 66869
550.2 (c) introductory text, (1), (4), (5), (7), (9) and (d) amended 66717
550.3 Amended 66717
550.10 (b)(2) amended 66717
550.13 (b) amended 66717
550.14 (a), (b) and (c) introductory text amended 66717
550.15 (a) amended 66718
552.2–4 Removed 66869
552.5 (a) and (b)(1)(ii) amended 66718
552.6–2 (b) amended 66869
552 Appendix amended 66718
556.4 Removed 66869
556.5 (c)(4) amended 66718
556.6 Removed 66869
556.8 Removed 66869
556.9 Removed 66869
556.11 Removed 66869
556.14 Removed 66869
556.15 Removed 66869
561—575 (Subchapter D) Heading removed; nomenclature change 66715
562.3 Removed 66869
563 Authority citation revised 35288
563.8 Removed 66869
563.9 (f) amended 66718
563.41 (b)(11) added; (d)(1) removed; (d)(2) through (7) redesignated as (d)(1) through (6); (b)(10)(iv) and new (d)(1) amended 66869
563.42 (d)(1) amended 66869
563.43 (f) added 66869
563.48 (f) added; eff. 1–2–96 35288
563.49 Removed 66869
563.52 (b) amended 66869
563.72 Removed 66869
563.93 (b) introductory text, (9), (c) introductory text, (d)(3)(ii), (f)(1) and appendix amended; (b)(6) and (11) revised; interim 15863
Regulation at 60 FR 15861 confirmed 66715
(b)(11)(ii) amended 66718
563.134 (b)(5) and (c) amended 66718
563.160 (c)(2) and (d)(1) amended; (f) removed 66718
563.170 (b)(1), (c)(3)(iii) and (e) amended 66718
563.177 (a) and (b) amended 66718
563b.2 (a)(15) removed; (a)(16) redesignated as (a)(15); new (a)(16) added 66718
563b.3 (c)(8) and (13) amended 66718
563b.4 (b)(1)(i) concluding text redesignated as (b)(2)(ii) and amended 66718
563b.8 (e)(1) amended 66718

CHANGES JANUARY 3, 1995 THROUGH DECEMBER 29, 1995

563b.29 (b) amended....66718
563c Authority citation revised 66718
563c.3 (a) designation and (b) removed....66718
563d Authority citation revised 66718
563d.1 Amended....66718
563d.2 Amended....66718
563d.200–30 Removed....66869
563e Authority citation revised 22212
563e.1 Removed....22223
563e.2 Removed....22223
563e.3 Removed; eff. 7–1–97....22223
563e.4 Removed; eff. 7–1–97....22223
563e.5 Removed; eff. 7–1–97....22223
563e.6 Removed; eff. 7–1–97....22223
563e.7 Removed; eff. 7–1–97....22223
563e.8 Removed....22223
563e.11—563e.12 (Subpart A) Added....22212
563e.12 (g)(3) amended....66050
563e.21—563e.29 (Subpart B) Added....22213
563e.27 (h) amended....66050
563e.41—563e.45 (Subpart C) Added....22217
563e.51 (Subpart D) Added....22220
Removed; eff. 7–1–97....22223
(a) amended....66050
563e Appendix A added....22220
Appendix B added....22223
563g.5 (b)(1) and (2) revised....66869
563g.22 Removed....66870
565.2 (f) revised; interim....39232
565.9 (a) amended....66719
566 Authority citation revised....66719
566.2 (c) amended....66719
567 Authority citation revised....45621
567.1 (m) revised; interim....39232
(d) revised....42028
567.3 (a), (d)(1) and (5) revised; (b)(5), (d)(2) and (3) amended 66719
567.4 (a)(1) introductory text, (3)(i) introductory text, (A), (C), (ii), (4), (5)(ii) and (b)(1) amended; (a)(2) introductory text and (6) revised....66719
567.5 (a)(2) heading, (i) and (ii) revised; interim....39232
567.6 (a)(1)(iv)(L) and (M) revised; interim....39232
(a) and (2)(i)(C) amended; (a)(3) added; interim....45621
567.9 (c)(1) revised; interim....39232
567.10 (a)(3) introductory text and (c) amended....66720
567.12 Heading and (a) through (f) revised; interim....39232
567.13 (c) amended....66720
570 Added....35686
570 Appendix A added....35678, 35687
571.6 (a)(2)(iv), (b)(3)(i), (d)(1), (2), (4)(ii) and (g) amended; (b)(3)(i) redesignated as (b)(3) 66720
571.13 (a) introductory text and (1) amended....66720
571.20 (a) amended....66720
571.24 (a) amended....66870
574.2 (i) removed....66720
574.3 (c)(2)(v) amended....66720
574.4 (c)(4)(ii) and (f)(2) amended 66720
574.6 (a)(4), (5) and (6) added; (c)(3)(ii)(D) amended; (c)(3)(iii) removed....66720
574.7 (a)(2)(iii)(A), (E), (F)(*1*) through (*4*) and (c)(2) introductory text amended....66720
575.2 (i) and (p) amended....66720
575.10 (a)(1) and (2)(iii) amended 66720
575.11 (g) amended....66720
583—584 (Subchapter F) Heading removed; nomenclature change....66715
583 Authority citation revised....66720, 66870
583.10 Removed....66720
583.17 Amended....66870
584.1 (b) amended....66720
584.2–1 (b)(2) and (3) introductory text amended....66870
584.2–2 (b) and (c) amended....66720
584.2a (a)(2) amended....66870
584.3 Removed....66870
584.6 Removed....66870
584.11 Removed....66870
590—591 (Subchapter G) Heading removed; nomenclature change....66715

Chapter VI—Farm Credit Administration (Parts 600—699)

Chapter VI Regulatory burden statement....57913
601 Revised; interim (effective date pending)....30782

CHANGES JANUARY 3, 1995 THROUGH DECEMBER 29, 1995

TITLE 12 Chapter VI—Con.

Regulation at 60 FR 30782 confirmed; eff. 9–13–95 47453
607.2 Regulation at 59 FR 37403 eff. 12–31–94 325
611.1125 (b)(2) amended (effective date pending) 34099
Regulation at 60 FR 34099 eff. 8–8–95 42049
612 Regulation at 59 FR 24894 eff. 12–31–94 325
614 Authority citation revised 35289
614.4240—614.4267 (Subpart F) Regulation at 59 FR 46730 eff. 1–4–95 2683
614.4260 (c)(5) introductory text revised 2687
614.4351 Regulation at 59 FR 37403 eff. 12–31–94 325
614.4443 Regulation at 59 FR 46734 eff. 1–4–95 2683
614.4470 (b)(1) and (3) amended (effective date pending) 20010
Regulation at 60 FR 20010 eff. 5–24–95 27402
614.4710 Regulation at 59 FR 37404 eff. 12–31–94 325
614.4940 (Subpart S) Added; eff. 1–2–96 35289
615.5104 Removed (effective date pending) 20011
Regulation at 60 FR 20011 eff. 5–24–95 27402
615.5105 (c) removed (effective date pending) 20011
Regulation at 60 FR 20011 eff. 5–24–95 27402
615.5131 Regulation at 59 FR 37404 eff. 12–31–94 325
615.5170 (a) designation and (b) through (e) removed (effective date pending) 20011
Regulation at 60 FR 20011 eff. 5–24–95 27402
615.5190 Removed (effective date pending) 20011
Regulation at 60 FR 20011 eff. 5–24–95 27402
615.5201 Regulation at 59 FR 37404 eff. 12–31–94 325
615.5210 Regulation at 59 FR 37404 eff. 12–31–94 325
615.5230 (a)(1)(ii) and (3) revised; (a)(1)(iii) added (effective date pending) 57921
615.5498 Removed (effective date pending) 20011
Regulation at 60 FR 20011 eff. 5–24–95 27402
615.5500—615.5530 (Subpart P) Removed (effective date pending) 20011
Regulation at 60 FR 20011 eff. 5–24–95 27402
Added; interim (effective date pending) 57919
618.8000—618.8030 (Subpart A) Revised (effective date pending) 34099
Regulation at 60 FR 34099 eff. 8–8–95 42049
618.8025 (a) corrected 42029
618.8030 Redesignated as 618.8040 (effective date pending) 34099
Regulation at 60 FR 34099 eff. 8–8–95 42049
618.8040 (b)(10) removed; (b)(2) through (9) redesignated as (b)(3) through (10); (b)(1) and new (6) revised; new (b)(2) added; new (b)(3) amended (effective date pending) 34101
Redesignated from 618.8030 (effective date pending) 34099
Regulation at 60 FR 34099 eff. 8–8–95 42049
618.8220 Removed (effective date pending) 20011
Regulation at 60 FR 20011 eff. 5–24–95 27402
618.8320 Regulation at 59 FR 46734 eff. 1–4–95 2683
618.8325 Regulation at 59 FR 46734 eff. 1–4–95 2683
620.1 Regulation at 59 FR 37406 eff. 12–31–94 325
620.5 (a)(3) amended (effective date pending) 34102
Regulation at 60 FR 34102 eff. 8–8–95 42049
620.21 Heading, (c)(3), (d)(1), (3), (5) and (6) revised (effective date pending) 20013
Regulation at 60 FR 20013 eff. 5–24–95 27684
(d)(1) amended; (d)(3) revised (effective date pending) 57922
630 Regulation at 59 FR 46742 eff. 1–4–95 2493

CHANGES JANUARY 3, 1995 THROUGH DECEMBER 29, 1995

Chapter VII—National Credit Union Administration (Parts 700—799)

701.1 OMB number 67321
701.6 (d)(4) revised; eff. 1–29–96 58503
701.14 (a) amended 31911
701.21 (c)(8) revised 51889
(a) amended; eff. 1–29–96 58504
(a) corrected 63613
701.22 (a)(1), (b)(2), (c)(4) and (d)(1) revised; eff. 1–26–96 58204
701.23 (b)(2)(iii) revised; eff. 1–29–96 58504
705.3 (b) revised; eff. 1–29–96 58504
707 Compliance date extension 25121, 57173
707 Appendix C amended 21699
708a Regulation at 59 FR 48792 confirmed 12661
708a.1 Revised 12661
708a.2 Revised 12661
708a.3 Added 12661
708a.4 Added 12662
708a.5 Added 12662
708a.6 Added 12662
708a Appendix A added 12662
722.3 Heading, (a) and (d) revised; (e) added 51894
722.4 Revised 51894
722.5 (b) revised 51895
722 Appendix A removed 51895
741 Revised; eff. 1–29–96 58504
747.901 Amended 31911
747.902 Amended 31911
747.904 (b)(2) amended 31911
760 Authority citation revised 35289
760.12 Added; eff. 1–2–96 35289
790.2 (b)(14) revised; (c)(2) amended 31911
792 Authority citation revised 31912
792.2 (f) amended 31911
792.34 (b)(3) added 31912

Chapter IX—Federal Housing Finance Board (Parts 900—999)

900 Authority citation revised 49199
900.51 Revised 49199
922.6 Revised 49199
922.7 Removed 49199
934 Authority citation revised 65516
934.11 Removed; new 934.11 redesignated from 934.12 65516
934.12 Redesignated as 934.11; new 934.12 redesignated from 934.13 65516
934.13 Redesignated as 934.12; new 934.13 redesignated from 934.14 65516
934.14 Redesignated as 934.13; new 934.14 redesignated from 934.15 65516
934.15 Regulation at 55 FR 50545 confirmed 42779
Redesignated as 934.14 65516
937 Removed 36967
939 Removed 36967
943 Authority citation revised 57682
943.6 (a) and (c) revised 57682
960 Authority citation revised 49330
960.4 (a) amended 49330
960.5 (a)(1) revised; (g) added 49330

Chapter XIV—Farm Credit System Insurance Corporation (Parts 1400—1499)

1401 Added; interim 30778

Chapter XVI—Resolution Trust Corporation (Parts 1600—1699)

Chapter XVI Removed 66483
1617 Revised 7663

Chapter XVIII—Community Development Financial Institutions Fund, Department of the Treasury (Parts 1800—1899)

Chapter XVIII Established; interim 54115

Proposed Rules:

1 66152
2 47498
3 ....38082, 39495
4 15705
7 ....11924, 66152
9 66163
10 15705
11 15705
12 66517
18 15705
19 ....32882, 66163
20 34907
21 34476
22 53962
23 46246
24 ....54819, 67091
26 67424
28 34907
30 35688

CHANGES JANUARY 3, 1995 THROUGH DECEMBER 29, 1995

TITLE 12 *Proposed Rules:—Con.*

31....11924, 63461
34....35353
35....7467
200—299 (Ch. II)....38142, 53546
202....20436, 67097
203....30013
208....6042, 34481, 35688, 38082, 39495, 53962, 66750
211....34481, 49350, 67100
212....67424
213....48752, 48769, 62349
215....19689
219....65599
220....33763, 43726
221....63660
225....6042, 15881, 34481, 38082
226....33151, 62764, 66179
230....5142, 62349
250....62050
263....32882
264....65249
268....45385
300—399 (Ch. III)....62345
303....16069
308....32882
309....35148
325....8582, 38082, 39495
327....9266, 40776
334....15882
339....53962
346....36074
348....7139, 67424
353....47719
354....66951
359....16069
360....48935
363....8583
364....35688
500....44442
504....44442
509....32882
510....44442
515....44442
529....44442
533....44442
543....12103, 13008, 44442
545....44442
552....12103, 13008, 44442
556....44442
562....44442
563....36366, 44442, 53962
563d....44442
563f....67424
563g....44442
567....44442
570....35688
571....12103, 13008, 44442
572....53962
583....44442
584....44442
613....47103
614....2552, 47103, 53962, 57692
615....2552, 30470, 38521, 57693
618....2552, 38521, 47103
619....47103
620....30470, 38521
626....47103
701....19690, 32925, 39273, 51936, 55663
703....61219
704....20438, 27240
722....13388
741....20438, 27240, 39274
747....32882
760....53962
792....18036
933....54958
960....38768, 55487
1700 (Ch. XVII)....7468, 25174
1710....25162
1750....30201

TITLE 13—BUSINESS CREDIT AND ASSISTANCE

Chapter I—Small Business Administration (Parts 1—199)

101 Authority delegation....15864
101.3–2 Amended....5564
106 Removed....54590
107 Appendix I revised; interim....7393
Appendix II removed; Appendix III redesignated as Appendix II; interim....7402
Comment period reopening....17438
108.2 Amended....20392
Amended; interim....20393
108.503–8 (b)(2) revised....4074
108.508–1 Undesignated center heading added....20392
Added....20392
108.508–2 Added....20392
108.508–3 Added....20392
108.508–4 Added....20392
108.508–5 Added....20392
108.509–1 Undesignated center heading added; interim....20393
Added; interim....20393
108.509–2 Added; interim....20393
108.509–3 Added; interim....20394
108.509–4 Added; interim....20394

CHANGES JANUARY 3, 1995 THROUGH DECEMBER 29, 1995

108.509–5 Added; interim 20394
109 Removed 54590
110 Removed 54590
111 Removed 54590
116.42—116.44 (Subpart F) Added 27871
120.202–5 Introductory text revised 42780
121 Technical correction 18981
121.401 (b) revised 29974
121.2001 Revised 15478
121.2004 (c)(1) and (5) revised 15478
121.2005 (c)(1) revised 15478
122.5–6 Added 42781
122.54–1 Revised 4373
122.57–3 Revised 4373
122.61–1 (a) amended 55654
122.61–2 (d)(3) and (4) amended; (d)(5) and (h) added 55654
122.61–3 (a) amended 55654
122.61–6 (e) revised 55654
122.61–9 (a) and (b)(2) amended; (b)(1) revised 55655
122.61–11 (a) amended 42781
122.61–13 Added 55655
123 Authority citation revised 22496
123.2 Amended 22496
124 Authority citation revised 29974
124.7 (b)(1) removed; (b)(2) redesignated as (b) 29974
124.100 Amended 29974
124.101 (a) and (b) amended 29974
124.102 (a) revised 29974
124.103 Introductory text revised; (h) amended 29975
124.104 Introductory text revised 29975
124.109 (d) revised 29975
124.111 (a)(2) revised 29975
124.114 Added 29975
124.208 (c)(2) removed; (c)(3), through (6) redesignated as (c)(2) through (5); new (c)(2) amended 29975
124.209 (b)(2) removed; (b)(3) through (6) redesignated as (b)(2) through (5); (a)(6)(i) and new (b)(3) amended; new (b)(2) revised 29975
124.302 (c)(1)(i)(A) and (2) revised 29976
124.303 (c)(3) and (4) removed; (c)(5), (6) and (7) redesignated as (c)(3), (4) and (5); (d)(1) amended 29976
124.304 Removed 29976
124.305 Removed 29976
124.307 (d) and (e) redesignated as (e) and (f); new (d) added 29976
124.308 (d) and (f)(2) revised; (e)((1)(iii) and (f)(1) amended 29976
124.311 (b) removed; (c) through (i) redesignated as (b) through (h); (a)(2), new (g)(3) and new (4) revised; new (d) introductory text amended; new (d)(1) and new (2) removed 29976
(e)(4)(iii), (5)(iii) and (7) amended; (e)(5)(iv) removed; (e)(5)(v) redesignated as (e)(5)(iv); new (e)(5)(iv) revised 29977
124.312 (b)(4), (5), (6), (c)(2), (3) and (9) removed; (b)(7), (c)(4) through (8), (10), (11) and (12) redesignated as (b)(4) and (c)(2) through (9); new (b)(4), (c)(1), (7), (8) and (9) amended 29977
124.321 (i) added 29977
124.501 (c) redesignated as (d); new (c) added 29977
128 Removed 54590
129 Removed 54590
130 Added 31056
140 Revised; eff. 1–4–96 62191
143.36 (d), (g), (h) and (i) revised 19639, 19642
144 Removed 54590
145.100 Revised 33040, 33044
145.105 Amended 33041, 33044
145.110 (c) revised 33041, 33044
145.200 Revised 33041, 33044
145.215 Revised 33041, 33044
145.220 Revised 33041, 33044
145.225 Revised 33041, 33044
145 Appendixes A and B revised 33042, 33044

Chapter III—Economic Development Administration, Department of Commerce (Parts 300—399)

Chapter III Revised; interim 49678

Proposed Rules:

101 57695
102 57970
103 57980

CHANGES JANUARY 3, 1995 THROUGH DECEMBER 29, 1995

TITLE 13 *Proposed Rules:—Con.*

105.....58260
107.....58530
108.....15525, 46789, 64356
114.....55808
115.....58263
116.....42817, 64356
120.....11941, 64356
121.....4389, 27924, 57892, 63987
122.....4574, 11941, 22311, 64356
123.....31121, 58014
125.....58276
131.....64356
132.....58282
133.....57695
134.....58282
135.....57695
137.....57970
142.....58297

TITLE 14—AERONAUTICS AND SPACE

Chapter I—Federal Aviation Administration, Department of Transportation (Parts 1—199)

1 Authority citation revised.....67254
1.1 Amended.....5075, 30749
11 Authority delegation.....12108
Authority citation revised.....67254
11.25 (b)(3) revised; (b)(4) and (5) amended; (b)(6) added.....5075
(b)(6)(i)(B) corrected.....12034
13 Authority citation revised.....67254
14 Authority citation revised.....67254
15 Authority citation revised.....67254
21 Policy on enforcement.....10480
Authority citation revised.....67254
23 Special FAA conditions...33332, 34105, 54297, 57923, 62730
Authority citation revised.....67254
25 Special FAA conditions.....325, 10482, 10483, 10486, 17195, 26357, 31384, 36969, 36971, 38893, 39627, 42031, 44748, 47458, 49333, 53691, 56223, 63901, 64315
Authority citation revised.....6622, 67254
25.119 (a) revised.....30749
25.121 (d)(1) revised.....30749
25.125 (a)(2) revised.....30749
25.143 (c), (d) and (e) revised; (f) added.....30749
25.145 (b) introductory text, (3), (4) and (c)(1) revised.....30749
25.149 (f), (g) and (h) revised.....30749
25.201 (b), (c) and (d) revised.....30750
25.203 (c) revised.....30750
25.253 (b) revised.....30750
25.853 Revised.....6623
25 Appendix F amended.....6623
Appendix F corrected.....11194
27 Authority citation revised.....67254
29 Special FAA conditions.....26823
Authority citation revised.....55776, 67254
29.901 (c) revised; eff. 1-31-96.....55776
29.903 (d) revised; eff. 1-31-96.....55776
31 Authority citation revised.....67254
33 Special FAA conditions.....7112, 58204
Authority citation revised.....67255
34 Authority citation revised.....67255
34.64 Amended.....34077
34.71 Revised.....34077
34.82 Amended.....34077
34.89 Amended.....34077
35 Special FAA conditions.....58508
Authority citation revised.....67255
36 Authority citation revised.....67255
39 Authority citation revised.....38670, 67255
Technical correction.....58731
Comment period extension.....62321
39.13.....5, 328, 330, 331, 334, 338, 1713, 2006, 2324, 2494, 2496, 2878, 3739, 3741, 4075, 4078, 5566, 5567, 5569, 6398, 6653, 6655, 8284, 8286, 8288, 8289, 8291, 8293, 8294, 8296, 8298, 8539, 8541, 8543, 8545, 8928, 8930, 8931, 9615, 9618, 9620, 9622, 10309, 10802, 10804, 10806, 10808, 11021, 11612, 11614, 11616, 11619, 11621, 11622, 11624, 12406, 12408, 12409, 12411, 12412, 12413, 12415, 12664, 12666, 13619, 13621, 13622, 13624, 13626, 14621, 14898, 15035, 15036, 15038, 15668, 15866, 16367, 16782, 16784, 17440, 17442, 17987, 17989, 17990, 17992, 18541, 18730, 18983, 19156, 19158, 19160, 19344, 19345, 19347, 19349, 19351, 20015, 20017, 20018, 20020, 20190, 20395, 20888, 20890, 21042, 21432, 21977, 21979, 21981, 22497, 22499, 22500, 22502, 24554, 24763, 25123, 25125, 25605, 25608, 25609, 25611, 25612, 25984, 25987, 26685, 27006, 27007, 27014, 27017, 27019, 27021, 27024, 27403, 27404, 27684, 27687, 27872, 27874, 28036, 28039, 28525, 28527, 28528, 28530, 28704, 28715, 29979, 29980, 29981, 29983, 30186, 31064, 31066, 31069,

CHANGES JANUARY 3, 1995 THROUGH DECEMBER 29, 1995

31071, 31073, 31074, 31076, 31231, 31234, 31235, 31237, 31241, 31242, 31387, 31389, 31625, 31627, 31628, 31630, 32579, 32581, 32583, 32584, 32586, 32900, 32901, 33102, 33335, 33337, 33341, 33684, 33686, 33687, 33689, 34108, 34845, 35322, 35324, 35325, 35327, 35329, 36972, 36973, 36975, 36977, 36982, 36984, 36986, 36989, 37811, 37813, 37814, 37816, 37818, 37819, 37820, 37822, 37823, 37937, 38670, 38953, 38955, 39244, 39246, 39628, 39630, 39632, 39634, 39636, 39637, 39845, 40750, 40752, 40754, 40755, 41793, 41796, 43359, 43360, 43361, 43363, 43365, 43518, 43520, 43708, 43964, 44418, 44420, 44422, 44423, 46217, 46759, 46761, 46762, 46764, 46766, 47265, 47466, 47677, 47679, 47681, 47683, 47684, 47686, 47688, 47690, 47863, 47865, 48627, 48629, 48630, 48632, 48633, 48634, 48636, 48637, 48638, 48640, 48883, 50090, 51322, 51705, 51706, 51708, 51712, 51714, 52074, 52619, 52621, 52624, 52844, 52846, 53110, 53112, 53114, 53265, 53508, 53848, 53851, 53853, 53854, 53857, 53858, 53859, 53861, 53863, 53865, 53867, 53869, 53870, 54415, 54417, 54419, 54421, 54423, 54799, 55188, 55190, 55444, 55783, 55785, 55787, 56116, 56227, 56508, 56939, 56940, 56943, 57176, 57540, 57542, 57804, 57824, 57825, 58210, 58211, 58213, 58214, 58216, 58219, 58220, 61646, 61649, 62193, 63614, 63617, 63618

Corrected 10307, 19493, 20306, 26823, 31388, 33683, 35452, 37500, 38478, 40994, 54800, 57334, 63414, 63762

Eff. 1–3–96 58209

Eff. 1–8–96 58218

Eff. 1–2–96 61651

Eff. 1–17–96 .....62322, 63412, 66486

Eff. 1–10–96 63413

Eff. 1–16–96 .....64316, 64317, 64319

Eff. 1–4–96 .....65517, 65520, 65523, 65525

Eff. 1–22–96 66484

Eff. 1–26–96 .....66487, 66489

Eff. 1–11–96 .....66871, 66874

Eff. 2–5–96 67323

43 Authority citation revised 67255

45 Authority citation revised 67255

47 Authority citation revised 67255

49 Authority citation revised 67255

61 SFAR No. 73 added; 3–27–95 through 5–30–97 11256

SFAR No. 58 amended 51851

Authority citation revised 51851, 67255

Technical correction 57334

61.57 (f) revised 34081

63 SFAR No. 58 amended 51851

Authority citation revised 51851, 67255

Technical correction 57334

65 SFAR No. 58 amended 51851

Authority citation revised 51851, 67255

Technical correction 57334

67 Authority citation revised 67255

71 Authority citation revised 36341, 36343, 36345, 36637, 40070, 48022, 48024, 61653, 67255

71.1....339, 2007, 2008, 2009, 3534, 3535, 3538, 3742, 4079, 5571, 5572, 6657, 6959, 6960, 7116, 7117, 7440, 7442, 7443, 8164, 8167, 9282, 9283, 9284, 9286, 9287, 10014, 10015, 10488, 12109, 13627, 13901, 14363, 15867, 15868, 16567, 17197, 17443, 20021, 20623, 21434, 21700, 24555, 24556, 24557, 26597, 27405, 27688, 27689, 27875, 27876, 27877, 30458, 31631, 33105, 33106, 34846, 35331, 35332, 35333, 35334, 36341, 36342, 36343, 36344, 36345, 36346, 36637, 37566, 37567, 38671, 39247, 39639, 40070, 41798, 41799, 42430, 42431, 43366, 43367, 45326, 45327, 45328, 45329, 48022, 48023, 48024, 48352, 48641, 48642, 48643, 48886, 48888, 52847, 55446, 55655, 55656, 55788

Corrected 2497, 3536, 3537, 5569, 7821, 11626, 12668, 15669, 16368, 18346, 21434, 28657, 28716, 31631, 33105, 37923, 38956, 42031, 48749, 53872, 54424, 55649, 56508, 58510, 62323

Regulations at 58 FR 47041, 47371, 47372, 47373, 47631, 47633, 47635 and 59 FR 1619 eff. 2–28–95 8165

Regulation at 58 FR 48722 eff. 2–28–95 8166

Regulation at 60 FR 33104 eff. date delayed to 5–17–95 33104

Regulation at 60 FR 36637 eff. date changed to 9–5–95 42430

Revised; eff. 9–16–95 through 9–15–96 47267

CHANGES JANUARY 3, 1995 THROUGH DECEMBER 29, 1995

TITLE 14 Chapter I—Con.

Eff. 1–4–96.....50410, 52294, 52625, 53871, 53872, 57335
Eff. 2–1–96 56509
Eff. 2–29–96 .....61653, 62194, 65021, 65526, 66069, 66070, 66490
Eff. 4–25–96.....63416
71.5 Amended; eff. 9–16–95 through 9–15–96.....47267
71.31 Amended; eff. 9–16–95 through 9–15–96.....47267
71.33 (c) amended; eff. 9–16–95 through 9–15–96.....47267
71.41 Amended; eff. 9–16–95 through 9–15–96.....47267
71.51 Amended; eff. 9–16–95 through 9–15–96.....47267
71.61 Amended; eff. 9–16–95 through 9–15–96.....47267
71.71 (b) through (f) amended; eff. 9–16–95 through 9–15–96 47267
71.79 Amended; eff. 9–16–95 through 9–15–96.....47267
71.901 (a) amended; eff. 9–16–95 through 9–15–96.....47267
73 Authority citation revised 67255
73.23 .....3743, 37330
73.25.....3743
73.30 48889
73.34 43709
73.36 40994
Corrected.....49333
73.37 48890
73.48 20626
73.51 15229
73.63 37331
Corrected.....43708
73.69 37938
77 Authority citation revised 67255
91 Regulation at 59 FR 2918 eff. 2–28–95 8166
Policy statement.....13627
SFAR No. 67 amended; eff. 5–10–95 through 5–10–96 25981
SFAR No. 66 removed; SFAR No. 66–2 added; eff. in part 5–31–95 to 6–2–97 28377
SFAR No. 50–2 amended; eff. 6–15–95 through 6–15–97 31610
SFAR No. 65 removed.....48644
SFAR No. 65–1 added 48644
SFAR 61–2 added 49139
Authority citation revised 65913, 67255
SFAR No. 50–2 amended; eff. 1–19–96.....65913
SFAR No. 71 amended; eff. 1–19–96.....65913
91.123 (a) and (c) revised 50679
91.157 (b)(4) introductory text revised 66875
93 Authority citation revised 67255
95 Authority citation revised 67255
95.....4374, 13035, 36638, 43965, 55191
Authority citation revised 36638, 43965, 55191
97 Authority citation revised 33690, 33691, 33693, 37332, 40071, 40072, 42782, 42785, 43966, 45330, 46219, 48025, 48026, 54300, 54301, 55195, 55196, 55198, 56510, 56945, 58511, 63417, 63904, 63906, 63907, 67255
97.21—97.35.....2010, 4081, 5573, 5574, 5575, 5577, 6399, 6961, 6963, 6964, 9288, 9290, 12110, 12111, 14364, 14366, 17199, 17200, 19161, 19163, 20624, 20627, 25126, 25128, 25129, 28532, 28533, 30460, 30461, 33690, 33692, 33693, 36348, 36350, 36351, 37332, 37334, 40071, 40072, 42782, 42785, 43966, 45330, 46219, 48025, 48026, 51716, 51718, 54300, 54301, 55195, 55196, 55198, 56510, 56945, 58511, 63417, 63905, 63906, 63907
99 Authority citation revised 67255
101 Authority citation revised.....67255
103 Authority citation revised.....67255
105 Authority citation revised.....67255
107 Authority citation revised.....51867, 67256
Technical correction 53830
107.1 (b)(3), (4) and (5) redesignated as (b)(4), (5) and (6); new (b)(3) added; eff. 1–31–96 51867
107.31 Added; eff. 1–31–96 51868
108 SFAR No. 58 amended.....51851
Authority citation revised 51851, 51869, 67256
Technical correction 53830, 57334
108.33 Added; eff. 1–31–96 51869
(a)(2) corrected.....55657
109 Authority citation revised.....67256
119 Added; eff. 1–19–96 65913
119—139 (Subchapter G) Heading revised; eff. 1–19–96 65913
121 Technical correction 2497, 2687, 12034, 57334, 57335
SFAR No. 38–2 amended 5075, 29754
Authority citation revised 29754, 65948, 67256
SFAR No. 58 amended 51851

CHANGES JANUARY 3, 1995 THROUGH DECEMBER 29, 1995

Compliance date....52625
Heading revised; eff. 1–19–96....65925
SFAR No. 38–2 amended; eff. 1–19–96....65925
SFAR No. 50–2 amended; eff. 1–19–96....65925
121.1 Revised; eff. 1–19–96....65925
121.2 Added; eff. 1–19–96....65925
121.3 Removed; eff. 1–19–96....65926
121.4 Amended; eff. 1–19–96....65926
121.5 Removed; eff. 1–19–96....65926
121.7 Removed; eff. 1–19–96....65926
121.9 Removed; eff. 1–19–96....65926
121.13 Removed; eff. 1–19–96....65926
121.15 Revised; eff. 1–19–96....65926
121.21—121.29 (Subpart B) Removed; eff. 1–19–96....65926
121.41—121.61 (Subpart C) Removed; eff. 1–19–96....65926
121.71—121.83 (Subpart D) Removed; eff. 1–19–96....65926
121.132 Revised; eff. 1–19–96....65930
121.133 Revised; eff. 1–19–96....65926
121.135 (a)(4), (b)(2), (6), (7), (8)(i), (ii), (iii), (23) introductory text and (c) revised; eff. 1–19–96....65926
(b)(15) revised; eff. 3–19–96....65948
121.141 Heading, (a) and (b) introductory text revised; eff. 1–19–96....65927
121.157 (b) and (e) revised; (f), (g) and (h) added; eff. 1–19–96....65927
121.159 Revised; eff. 1–19–96....65927
121.161 (b) revised; (c) added; eff. 1–19–96....65927
121.163 (a), (b), (c) and (d) introductory text revised; eff. 1–19–96....65927
121.171—121.207 (Subpart I) Nomenclature change; eff. 1–19–96....65928
121.173 (a), (b), (c) and (e) revised; eff. 1–19–96....65928
121.175 Heading revised; (f) added; eff. 1–19–96....65928
121.177 Heading revised; (c) added; eff. 1–19–96....65928
121.179 Heading revised; (c) added; eff. 1–19–96....65928
121.181 Heading revised; (a) and (c)(1) amended; (d) added; eff. 1–19–96....65928
121.183 (a)(2) and (b)(3) amended; eff. 1–19–96....65928
121.185 Heading revised; (c) added; eff. 1–19–96....65928
121.187 Heading revised; existing text designated as (a); (b) added; eff. 1–19–96....65928
121.211 Revised; eff. 1–19–96....65928
121.213 Removed; eff. 1–19–96....65928
121.285 (a) revised; (d) added; eff. 1–19–96....65928
121.289 (a) introductory text amended; eff. 1–19–96....65929
121.291 (b) introductory text, (c) introductory text, (2) and (4) revised; (d) amended; eff. 1–19–96....65929
121.293 Added; eff. 1–19–96....65929
121.305 (j) revised; (k) added; eff. 1–19–96....65929
121.308 Revised; eff. 1–19–96....65929
121.309 (c)(7), (d)(1) and (e) revised; eff. 1–19–96....65930
121.310 (c) introductory text, (d)(1) through (4), (f) introductory text, (h)(1) introductory text, (k) introductory text and (l) revised; eff. 1–19–96....65930
121.311 (e) introductory text amended; (e)(3) added; (f) introductory text and (h) revised; eff. 1–19–96....65930
121.312 (a)(1) through (6) and (b) revised; (a)(8) added....6628
(a)(8) corrected....11194
121.313 (f) revised; eff. 1–19–96....65931
121.317 (a), (b) and (k) revised; (l) added; eff. 1–19–96....65931
121.323 (b) and (c) revised; eff. 1–19–96....65932
121.337 (b) introductory text amended; (b)(8) heading added; (b)(9) introductory text revised; (d) removed; eff. 1–19–96....65932
121.340 (a) revised; eff. 1–19–96....65932
121.341 (a) revised; (c) and (d) added; eff. 1–19–96....65932
121.342 Revised; eff. 1–19–96....65932
121.344 Added; eff. 1–19–96....65932
121.349 (e) added; eff. 1–19–96....65932
121.353 Heading and introductory text revised; eff. 1–19–96....65932
121.356 (b) corrected....3303
(c) introductory text revised; eff. 1–19–96....65932

CHANGES JANUARY 3, 1995 THROUGH DECEMBER 29, 1995

TITLE 14 Chapter I—Con.

121.357 (a) and (c) introductory text revised; (c)(1) amended; eff. 1–19–96 65932
121.359 (b) removed; (c) introductory text revised; (d), (e) and (f) redesignated as (f), (g) and (h); new (d) and new (e) added; eff. 1–19–96 65933
121.360 Revised; eff. 1–19–96 65933
121.380 (a)(2)(iii) through (vi), (b) and (c) redesignated as (a)(2)(iv) through (vii), (c) and (d); (a) introductory text, (2)(i), (ii), new (vi), new (vii), (c)(1) and (2) revised; new (a)(2)(iii) and new (b) added; eff. 1–19–96 65933
121.391 (a)(2) and (3) redesignated as (a)(3) and (4); (a) introductory text and (1) revised; new (a)(2) added; (e) removed; eff. 1–19–96....65933
121.393 Added; eff. 1–19–96....65934
121.404 Revised; eff. 3–19–96 65948
121.405 (f) and (g) added; eff. 3–19–96 65948
121.406 Added; eff. 3–19–96....65948
121.419 (a)(1)(vii) revised; (a)(1)(viii) redesignated as (a)(1)(ix); new (a)(1)(viii) added; eff. 3–19–96 65949
121.421 (a)(1) revised; eff. 3–19–96 65949
121.422 (a)(1)(vii) and (viii) revised; (a)(1)(ix) added; eff. 3–19–96....65949
121.427 (b)(4) added; eff. 3–19–96 65949
121.431 (b) revised....20869
(a) revised; eff. 3–19–96 65949
121.434 Heading, (a) introductory text, (b) introductory text, (2), (c) introductory text, (2), (3) introductory text, (i), (ii) and (f) revised; (a)(3), (g) and (h) added; (b) and (c)(1)(ii) amended; concluding text designated as (i) 20870
121.435 Removed; eff. 1–19–96 65934
121.438 Added 20870
121.455 Amended; eff. 1–19–96 65934
121.457 Amended; eff. 1–19–96 65934
121.463 (a), (b) and (d) amended; (a)(2) and (c) revised; eff. 1–19–96....65934
121.470 Revised; eff. 1–19–96 65934
121.480 Revised; eff. 1–19–96 65934
121.500 Revised; eff. 1–19–96 65934
121.571 (a)(1)(v) added; (a)(3) introductory text revised; (a)(4) amended; eff. 1–19–96 65935
121.578 (b) introductory text revised; eff. 1–19–96 65935
121.581 Heading and (a) revised; (c) added; eff. 1–19–96 65935
121.583 (a) amended; eff. 1–19–96 65935
121.587 (a) revised; (b)(3) added; eff. 1–19–96 65935
121.589 (b) and (c)(2) amended; eff. 1–19–96 65935
121.590 Revised; eff. 1–19–96 65935
121.639 Heading and (c) revised; eff. 1–19–96 65935
121.643 Heading and (a)(3) revised; eff. 1–19–96 65935
121.703 (a)(12) and (f) revised; (d) amended; eff. 1–19–96....65935
121.713 Revised; eff. 1–19–96 65936
121.715 Removed; eff. 1–19–96 65936
121 Appendix J stayed in part....24766
Appendixes K and L added; eff. 1–19–96....65936
125 SFAR No. 38–2 amended....29754
Authority citation revised 29754, 67256
Compliance date....52625
Heading revised; eff. 1–19–96 65937
125.1 (b)(4) revised; eff. 1–19–96 65937
127 Authority citation revised....29754
SFAR No. 38–2 amended 29754
Removed; eff. 1–19–96 65937
129 Technical correction 2497
SFAR No. 38–2 amended 29754
Authority citation revised 29754, 67256
133 Authority citation revised....67256
135 Technical correction 2497, 57334
SFAR NO. 38–2 amended....29754
Authority citation revised 29754, 65937, 65949, 67256
SFAR No. 50–2 amended; eff. 6–15–95 through 6–15–97 31610
SFAR No. 58 amended 51851
Compliance date....52625
Heading revised; eff. 1–19–96 65937
135.1 (a) revised; (b) removed; eff. 1–19–96....65938
135.2 Revised; eff. 1–19–96 65938
135.3 Revised; eff. 3–19–96 65949
135.5 Removed; eff. 1–19–96 65939
135.7 Amended; eff. 1–19–96 65939

CHANGES JANUARY 3, 1995 THROUGH DECEMBER 29, 1995

135.9 Removed; eff. 1–19–96 65939
135.11 Removed; eff. 1–19–96 65939
135.12 Added; eff. 3–19–96 65950
135.13 Removed; eff. 1–19–96 65939
135.15 Removed; eff. 1–19–96 65939
135.17 Removed; eff. 1–19–96 65939
135.21 (b) and (f) amended; eff. 1–19–96 65939
135.23 (a) amended; eff. 1–19–96 65939
135.27 Removed; eff. 1–19–96 65939
135.29 Removed; eff. 1–19–96 65939
135.31 Removed; eff. 1–19–96 65939
135.33 Removed; eff. 1–19–96 65939
135.35 Removed; eff. 1–19–96 65939
135.37 Removed; eff. 1–19–96 65939
135.39 Removed; eff. 1–19–96 65939
135.41 Revised; eff. 1–19–96 65939
135.43 (b) and (c) amended; eff. 1–19–96 65939
135.64 Added; eff. 1–19–96 65939
135.105 (a) amended; eff. 1–19–96 65939
135.165 (a) amended; eff. 1–19–96 65939
135.169 (a) revised 6628
135.170 Revised 6628
(b)(1)(vii) corrected 11194
(b) introductory text revised 13011
135.241 Amended; eff. 3–19–96 65950
135.243 (a) revised; eff. 1–19–96 65939
135.244 (a) amended; eff. 1–19–96 65940
135.291 Amended; eff. 3–19–96 65950
135.321 Amended; eff. 3–19–96 65950
137 Authority citation revised 67256
139 Authority citation revised 67256
141 Authority citation revised 67256
143 Authority citation revised 67256
145 Authority citation revised 67256
147 Authority citation revised 67256
150 Authority citation revised 67256
151 Authority citation revised 67256
152 Authority citation revised 67256
155 Authority citation revised 67256
156 Authority citation revised 67256
157 Authority citation revised 67256
158 Authority citation revised 67256
161 Authority citation revised 67256
169 Authority citation revised 67256
170 Authority citation revised 67257
171 Authority citation revised 67257
183 Authority citation revised 67257
185 Authority citation revised 67257
187 Authority citation revised 67257
187.15 Revised 19631
187 Appendix A revised 19631
189 Revised 39615
Authority citation revised 67257
191 Authority citation revised 67257
198 Authority citation revised 67257

Chapter II—Office of the Secretary, Department of Transportation (Aviation Proceedings) (Parts 200—399)

200 Authority citation revised 43523
200.1 Introductory text, (d) and (e) amended; (f) and (g) added 43523
(h) added 66722
201 Heading revised 43523
Authority citation revised 43523
201.1 (a) amended 43523
201.4 (c) amended 43523
201.6 Amended 43523
201.7 (a), (d) and (e) amended 43523
203 Authority citation revised 43523
203.3 Amended 43523
204 Authority citation revised 43523
204.1 Amended 43523
204.2 (a), (f) and (i) removed; (b), (c), (d), (e), (g), (h), (j), (k), (l), (m), (n) and (o) redesignated as (a), (b), (c), (d), (e), (f), (g), (i), (j), (k), (l) and (m); new (a), (b), (c), (e), (f) and (g) revised; new (h) added 43523
204.3 (o) amended 43524
204.4 Heading revised; introductory text amended 43524
206 Authority citation revised 43524
206.1 Amended 43524
206.2 Amended 43524
206.3 Amended 43524
206.4 Amended 43524
206.5 (a) introductory text and (b) amended 43524
215 Authority citation revised 43524
217 Authority citation revised 66722
217.3 (a) and (e) amended 66722
217.5 (b)(1), (3) and (6) amended 66722
217.6 (a) amended 66722
217.7 Amended 66722
217.9 (a) amended 66722
217.10 (b) and appendix amended 66722
221 Authority citation revised 61478
221.3 (d)(8) amended; (d)(9) added 61478

CHANGES JANUARY 3, 1995 THROUGH DECEMBER 29, 1995

TITLE 14 Chapter II—Con.

232 Authority citation revised.....43524
232.1 (a) and (b) introductory text amended.....43524
232.4 (a) and (b) introductory text amended.....43524
234 Authority citation revised.....66722
234.1 Note revised (OMB numbers).....66722
234.2 Amended.....66722
234.4 (a) amended.....66722
234.5 Amended.....66722
234.6 Amended.....66722
234.8 (a) amended.....66722
234.12 Amended.....66722
241 Authority citation revised.....66722
Sec. 1–1 amended.....66723
Sec. 1–2 amended.....66723
Sec. 1–3 (a) amended.....66723
Sec. 1–4 (b) amended.....66723
Sec. 1–5 (c) amended.....66723
Sec. 1–6 (a) and (b) amended.....66723
Sec. 1–7 amended.....66723
Sec. 1–8 amended.....66723
Sec. 2–1 (a), (b) and (c) amended.....66723
Sec. 2–4 (a) and (d) amended.....66723
Sec. 2–4 (c) amended.....66725
Sec. 3 table amended.....66723, 66725
Sec. 4 (b) amended.....66723
Sec. 6 amended.....66723
Sec. 12 amended.....66723
Sec. 19–1 (a) and (c) amended.....66723
Sec. 19–5 (c)(2), (6) and (22) amended.....66723
Sec. 19–7 (a) amended.....66723
Sec. 19–7 (a), (b), (c) and appendix A amended.....66724
Sec. 21 (a), (b), (d), (e), (i) and (k) amended.....66724
Sec. 22 amended.....66724
Sec. 22 (b)(3) amended.....66725
Sec. 23 amended.....66724
Sec. 24 amended.....66724
Sec. 25 amended.....66724, 66725
247 Authority citation revised.....66725
247.1 Amended.....66725
248 Authority citation revised.....66725
248.2 Amended.....66725
248.4 Amended.....66725
248.5 Amended.....66725
249 Authority citation revised.....66725
Note amended.....66725
249.1 (a) amended.....66725
249.2 Amended.....66725
249.3 (a) and (b) amended.....66725
249.4 (c) amended.....66725
249.7 Amended.....66725
249.8 Amended.....66725
249.9 Amended.....66725
249.10 Amended.....66726
249.20 Amended.....66726
249.21 Amended.....66726
249.30 Amended.....66726
249.31 Amended.....66726
250 Authority citation revised.....66726
250.10 Amended.....66726
271 Authority citation revised.....43524
271.1 Revised.....43524
271.2 Revised.....43524
271.3 Introductory text and (a) through (d) amended.....43524
271.4 (a) introductory text, (1)(i), (2)(i), (ii), (4), (ii) and (b) amended.....43524
(c) removed.....43525
271.5 (a) introductory text, (1) and (2) amended.....43524
271.6 Amended.....43524, 43525
271.7 (a) and (b)(1) amended.....43524
(b) introductory text revised; (b)(3) amended; (c) removed; (d) redesignated as (c).....43525
271.8 (a) introductory text, (1) through (4) and (c) amended.....43524
(a)(5) amended.....43525
271.9 (a)(2), (3) and (c) amended.....43525
272 Heading revised.....43525
Authority citation revised.....43525
272.1 Amended.....43525
272.2 Amended.....43525
272.3 Heading, (a) and (b) amended.....43525
272.4 Amended; heading revised.....43525
272.5 Amended; (a) and (b) designation removed.....43525
272.6 Heading, (a) introductory text, (b) and (c) amended.....43525
272.7 (a) introductory text, (1) and (2) amended.....43525
272.8 (a) through (d) amended.....43525
272.9 Heading, (a) through (a), (f) introductory text, (1), (2), (g), (h) introductory text, (2), (3) and (5)(i) amended.....43525
272.10 (a) introductory text, (1), (b) and (c) amended.....43525

CHANGES JANUARY 3, 1995 THROUGH DECEMBER 29, 1995

272.12 Amended 43525
291 Heading revised 43525
Authority citation revised 43525
291.1 Revised 43525
291.2 Revised 43525
291.10 (Subpart B) Heading revised 43525
291.20—291.24 (Subpart C) Heading revised 43525
291.20 Revised 43526
291.22 Amended 43526
291.23 (a) and (b) amended 43526
291.24 Amended 43526
291.30—291.34 (Subpart D) Heading revised 43526
291.30 Amended 43526
291.31 Revised 43526
291.32 Removed 43526
291.33 Removed 43526
291.34 Removed 43526
291.41 (a), (b) and (c) amended 43526
291.42 Heading revised; (a)(1) and (b) introductory text amended 43526
(a)(2) amended 66726
291.50 Revised 43526
292 Added 61478
294 Authority citation revised 43526
294.1 Amended 43526
294.2 (a) removed; (b) through (j) redesignated as (a) through (i) 43526
294.10 Introductory text, (a), (b) and (c) amended 43526
294.20 Introductory text and (b) amended 43526
294.21 (b) and (e)(1) amended 43526
294.22 Introductory text amended 43526
294.30 (c) amended 43526
294.40 Amended 43526
294.50 (b) amended 43526
294.70 Amended 43527
296 Authority citation revised 43527
296.1 Amended 43527
296.10 Heading revised; (a) introductory text, (1) through (7) and (d) amended 43527
296.20 Amended 43527
297 Authority citation revised 43527
297.1 Amended 43527
297.2 Amended 43527
297.10 Heading revised; (a) introductory text, (1) through (6) and (b) amended 43527
297.12 (a), (b) and (c) amended 43527
297.20 (b) amended 43527
297.21 Amended 43527
297.22 (e) amended 43527
297.24 (a) amended 43527
297.50 Amended 43527
298 Heading revised 43527
Authority citation revised 43527
298.1 Amended; Footnote 1 removed 43527
298.2 (a) removed; (b) through (x) redesignated as (a) through (w); new (b), (d–1) and (d–2) revised 43527
(w) amended 43528
298.11 Introductory text, (a), (b)(1), (c) introductory text, (d), (e) and (f) amended 43528
298.13 Amended 43528
298.21 (c)(1), (4) and (d) amended 43528
298.36 (a) amended 43528
298.60 (a), (b), (c) and (e) amended 66726
298.61 (a) and (g) amended 66726
298.62 (c)(1) amended 43528
(a) amended 66726
298.63 (a) and (c) amended 66726
298.64 (a) and (e) amended 66726
298.65 (a) and (b) amended 66726
298.66 Amended 66726
298.80 Amended 43528
300 Authority citation revised 10312, 43528
300.0 Amended 43528
300.1 Amended 43528
300.2 (c)(10) added 10312
(c)(8) amended 43528
300.3 (a)(5) amended 43528
300.4 (c) amended 43528
300.10 Amended 43528
300.10a Amended 43528
300.14 Amended 43528
300.20 (d) revised 43528
302 Authority citation revised 6927
302.601—302.621 (Subpart F) Added 6927
313 Authority citation revised 43528
313.1 (c) amended 43528
(a) and (b) amended 43529
313.2 (d) amended 43528
(a) and (d) amended 43529
313.3 (a) and (d) removed; (b), (c), (e) and (f) redesignated as (a) through (d); new (e) added 43529
313.4 (b)(1) revised; (c)(1) amended 43529

CHANGES JANUARY 3, 1995 THROUGH DECEMBER 29, 1995

TITLE 14 Chapter II—Con.

313.7 (b) amended 43528
(a) amended 43529
324 Removed 43529
325 Authority citation revised 43529
325.7 Removed 43529
325.8 Removed 43529
325.9 Removed 43529
372 Authority citation revised 43529
372.1 Amended 43529
372.2 Amended 43529
372.4 Amended 43529
372.10 Amended 43529
372.30 (a) amended 43529
372 Appendix A amended 43529
374a Authority citation revised 66726
374a.6 (a), (b)(2) and (c) amended 66726
374a.7 (b) amended 66726
379 Removed 43529
385 Authority citation revised 10312, 56726
385.1 Amended 66726
385.2 Amended 66726
385.14 (p) added 10312
385.27 Heading and introductory text amended 66726
(d), (l) and (m) amended 66727
398 Revised 43529
399 Authority citation revised 43531
399.20 Removed 43531
399.21 Amended 43531
Corrected 46018
399.38 Removed 43531
399.50 Amended 66727
399.51 Amended 66727
399.52 Amended 66727
399.90 Removed 43531
399.100 Removed 66727

Chapter V—National Aeronautics and Space Administration (Parts 1200—1299)

1204.1401 (a)(3) and (4) added 37567
1204.1403 (c) and (d) revised; (e) and (f) added 37568
1204.1404 (a)(3) added 37568
1204.1405 (c) added 37568
1215 Appendix A revised 25843
1241 Removed 11022
1245.200—1245.214 (Subpart 2) Removed 21042
1260.102 Regulation at 59 FR 36355 confirmed 16045
1260.201 Regulation at 59 FR 36355 confirmed 16045
1260.302 Regulation at 59 FR 36355 confirmed 16045
1260.303 Regulation at 59 FR 36355 confirmed 16045
1260.422 Regulation at 59 FR 36355 confirmed 16045
1262 Authority citation revised 12668
1262.101 (b)(1) revised 12668
1262.103 Revised 12668
1262.104 (b)(4) amended 12668
1262.307 (a) introductory text revised 12669
1262.309 Amended 12669
1265.100 Revised 33040, 33044
1265.105 Amended 33041, 33044
1265.110 (c) revised 33041, 33044
1265.200 Revised 33041, 33044
1265.215 Revised 33041, 33044
1265.220 Revised 33041, 33044
1265.225 Revised 33041, 33044
1265 Appendixes A and B revised 33042, 33044
1273 Added 33694

Proposed Rules:

1—199 (Ch. I) 6045, 9302, 15525, 28069, 36746, 43726, 44142, 49353, 56269, 56181
1 ....7380, 41160, 58494, 64129, 65254
21 ....48790, 50244
23 ....14698, 55491
25 ....5794, 6456, 6632, 7479, 28547, 28550, 30019, 33366, 36932, 44387, 44998, 55221
27 15883
29 15883
33 ....7380, 12360, 38771, 43727
35 ....4114, 4116
39 ....66, 382, 384, 386, 388, 389, 393, 2033, 2036, 2041, 2555, 2909, 3358, 3579, 3581, 3583, 3585, 3587, 3588, 3590, 3592, 4117, 4119, 5599, 6045, 6459, 7140, 7143, 7480, 7482, 7485, 7919, 7920, 7922, 7924, 8205, 8206, 8591, 8593, 8595, 9302, 9304, 9645, 9647, 9649, 9792, 9794, 9796, 9799, 9800, 10811, 11635, 11637, 11942, 11944, 11945, 12714, 14231, 14233, 14235, 14237, 14395, 15084, 16388, 16390, 16392, 16395, 16396, 16398, 16813, 16815, 16817, 17030, 17385, 17487, 17489, 18374, 18376, 19172, 19174, 19175, 19179, 19181, 19183, 19185, 19188, 19383, 19545, 19549, 19551, 19693, 20458, 20459, 20461, 20659,

CHANGES JANUARY 3, 1995 THROUGH DECEMBER 29, 1995

20661, 21053, 21054, 21056, 21470, 21471, 21772, 21774, 22011, 22013, 24587, 24589, 25869, 26003, 26005, 26007, 26697, 26700, 26702, 26846, 27054, 27056, 27058, 27446, 27449, 27704, 27705, 27926, 28761, 28763, 29511, 29513, 29795, 29797, 29800, 30208, 30471, 30474, 30476, 30797, 30798, 31122, 31124, 31419, 31421, 31648, 31649, 31651, 31932, 32287, 32628, 32926, 33373, 35873, 35877, 36078, 36748, 36749, 37037, 37038, 37607, 37608, 37966, 37968, 40118, 40782, 40783, 41030, 41868, 42479, 43089, 43413, 43415, 43417, 43728, 43730, 43995, 44450, 45108, 45683, 46541, 46542, 46544, 46790, 46792, 47314, 47501, 47896, 47899, 47901, 47903, 48428, 48429, 48431, 48433, 49523, 49525, 49809, 51375, 51376, 51942, 51944, 52130, 52131, 52636, 52870, 52872, 53148, 53150, 53307, 53309, 53310, 53312, 53314, 53548, 53550, 53552, 53554, 53556, 53558, 53883, 53888, 54202, 54203, 54820, 55337, 55491, 55495, 55496, 55668, 55673, 55680, 55681, 55811, 56270, 56271, 56274, 57201, 57840, 58023, 58579, 58580, 58583, 58584, 58586, 62051, 62772, 62774, 62776, 62779, 63465, 63468, 63470, 63663, 63665, 63988, 63990, 63992, 64129, 65032, 65035, 65036, 65038, 65254, 65256, 65258, 66527, 66764

43 36926
61 ....395, 41160, 42764, 64129
63 42764
65 42764
67 395
71 ....396, 2043, 2044, 2045, 2047, 3108, 3109, 3593, 3595, 3596, 3777, 4131, 4946, 5601, 6461, 6462, 6686, 6975, 7718, 9652, 9653, 10042, 11057, 13931, 14238, 14240, 14397, 15723, 15884, 15885, 15887, 17284, 18038, 18552, 19190, 19553, 21473, 21776, 24592, 24593, 24594, 24595, 25175, 25871, 26384, 26385, 27451, 27452, 28551, 28764, 30027, 30028, 30029, 30478, 30479, 30480, 30481, 31423, 31424, 33152, 33157, 33158, 33159, 33161, 33162, 36370, 36371, 36372, 36373, 36462, 36751, 37610, 37969, 37970, 37971, 38977, 39280, 39893, 39894, 40020, 40227, 43420, 45387, 46547, 47503, 48937, 49354, 50506, 51747, 52133, 52134, 52637, 52638, 52639, 53724, 54205, 54206, 54457, 54458, 55222, 55223, 55224, 55226, 55227, 55498, 55502, 55503, 55813, 55814, 56276, 56277, 56539, 56639, 57551, 57552, 57842, 57843, 58020, 58021, 58022, 61666, 61667, 61668, 61669, 62053, 62351, 62782, 63007, 63993, 65041, 65042, 65043, 65044, 65045, 65601, 65602, 65603, 65604, 65605, 66181, 66529
73 ....2048, 28552, 31425, 31426
77 53680
91 ....2557, 18700, 25554, 27707, 30690, 33163, 67506
108 42764
119 ....16230, 19007
121 ....5794, 6632, 8490, 13008, 13862, 16230, 19007, 30690, 36932, 41992, 42764, 65951, 65977
125 ....6632, 13862, 16230, 19007, 30690, 41992
127 ....16230, 19007, 41992
135 ....6632, 13862, 16230, 18700, 19007, 27707, 28765, 30690, 41992, 42764, 65951
141 ....41160, 64129
143 ....41160, 64129
145 41992
150 14701
221 26848
234 ....29514, 35158
257 3359
258 3778
259 3596
1274 33163

TITLE 15—COMMERCE AND FOREIGN TRADE

Subtitle A—Office of the Secretary of Commerce (Parts 0—29)

15a Revised 9291
24.36 (d), (g), (h) and (i) revised 19639, 19642
26 Authority citation revised 33044
26.100 Revised 33040, 33044
26.105 Amended 33041, 33044
26.110 (c) revised 33041, 33044
26.200 Revised 33041, 33044
26.215 Revised 33041, 33044
26.220 Revised 33041, 33044
26.225 Revised 33041, 33044
26 Appendixes A and B revised 33042, 33044

CHANGES JANUARY 3, 1995 THROUGH DECEMBER 29, 1995

TITLE 15

Chapter II—National Institute of Standards and Technology, Department of Commerce (Parts 200—299)

275 Removed 45659
291 Added 4082
292 Added 44751

Chapter VII—Bureau of Export Administration, Department of Commerce (Parts 700—799)

771.27 Added; interim 18733
771 Supplement No. 1 revised 65528
773.9 (a)(1) revised; (f)(1)(iv), (2)(i)(B), (i)(2)(vii) and (l) amended 54032
776.14 Heading and (a) revised 58513
776.19 Added 58513
777.6 (d)(1)(xii) and (k) added 15672
778.8 (a)(3) revised 38957
(a)(1) introductory text, (i), (5)(i), (iv)(B) and (v) revised 54032
778.9 (c) revised 54033
778 Supplement No. 3 added 54033
Supplement No. 5 amended 54034
779.2 Amended; interim 18733
779.8 (b)(2)(i) through (iv) and (3) amended 65528
799.1 Supplement No. 2 reinstated; CFR correction 36638
Supplement No. 1, Category 1 amended (ECCN 1C60C, 1D60C, 1E60C, 1C95F) 38957, 54034
Supplement No. 2 amended 53698, 53699
Supplement No. 1 Category 10 amended (ECCN 0A82C, 0A83D) 58514
Supplement No. 1, Category 5 (ECCN 5D13A) amended 65528
799.2 Supplement No. 1 amended 54035

Chapter VIII—Bureau of Economic Analysis, Department of Commerce (Parts 800—899)

801 Authority citation revised 57336
801.9 (b)(7) added 57337
806 Authority citation revised 10490
806.14 (e) amended 10490
(f)(3) introductory text, (i), (ii), (iii), (iv)(A), (B), (C) and (v) revised 54591

Chapter IX—National Oceanic and Atmospheric Administration, Department of Commerce (Parts 900—999)

902 Revised 39248
902.1 (b) table amended (OMB numbers) 58222, 61206
905 Added 39251
922 Revised 66877
924 Removed 66897
925 Removed 66897
925 Appendix A revised 9294
Appendix A corrected 12592
931 Removed 38241
935 Removed 66897
936 Removed 66897
938 Removed 66897
940 Removed 66897
941 Removed 66897
942 Removed 66897
943 Regulation at 56 FR 63643 confirmed 10313
Removed 66897
944 Removed 66897

Chapter XX—Office of the United States Trade Representative (Parts 2000—2099)

2012 Added; interim 15230

Chapter XXIII—National Telecommunications and Information Administration, Department of Commerce (Parts 2300—2399)

2301.1 Amended 66495
2301.4 (a) revised; (b) removed; (c) through (f) redesignated as (b) through (e); new (b) revised 66495

Proposed Rules:

292 25872
700—799 (Ch. VII) 50507
701 66952
730 25268
732 25268
734 25268
736 25268

CHANGES JANUARY 3, 1995 THROUGH DECEMBER 29, 1995

738 25268
740 25268
742 25268
744 25268
746 25268
748 25268
750 25268
752 25268
754 25268
756 25268
758 25268
760 25268
762 25268
764 25268
766 25268
768 25268
770 25268
772 25268
774 25268
792 30030
799 25480
801 40336
806 39128
905 11947
929 ....16399, 53890
937 ....16399, 53890
944 ....10812, 14241, 16082, 40540
945 ....48000, 56540
960 62054
990 ....39804, 43574
2013 64131

TITLE 16—COMMERCIAL PRACTICES

Chapter I—Federal Trade Commission (Parts 0—999)

1.17 Removed 37747
2.7 (b)(1), (2) and (3) amended; (b)(2) and (3) redesignated as (b)(3) and (4); new (b)(2) added 37747
2.41 (a) revised 37747
3.22 (a) amended 39641
3.26 Added 39641
3.45 (a), (b) and (c) revised 37748
3.56 Added 37748
3.72 (b)(3) added; eff. 1-2-96 58515
4.7 (a) and (f) amended 37748
(f) corrected 67325
4.9 Heading, (a)(1), (2), (3), (b) heading, introductory text, (3) heading, (5), (6), (8) heading, (c) heading, (2) and (3) revised; (c)(1) amended 37749
4.10 Heading, (a) introductory text, (8) through (11), (d), (e), (f), (g) introductory text and concluding text revised 37749
4.11 Heading, (e) heading, (1) through (5) revised; (b) and (c) amended 37750
4.12 (a) and (c) revised 37751
14.2 Removed 42033
14.4 Removed 42033
14.7 Removed 42033
14.11 Removed 42033
14.16 Revised 42033
14.17 Removed 42033
24 Removed 48027
231 Removed 48027
234 Removed 40262
236 Guide rescission 37334
237 Removed 40265
242 Removed 40267
247 Removed 48027
248 Removed 40270
252 Removed 40453
259 Revised 56231
305 Energy efficiency ranges 15198
305.8 (a)(4)(v) revised 14210
305.9 (a) revised 9296
305.11 (f)(1) amended 14210
(e)(1)(iii), (iv) and (vi) revised 11001
305.13 (a)(4) revised 14211
305.14 (d) revised 14211
305 Appendix F revised 19845, 27691
Appendixes C and D4 revised 43368
Appendixes D5, D6, E and J1 revised 43369
Appendix J2 revised 43370
Appendixes A1 through A4 revised 56947
Appendixes A5 through A8, B1 and B2 revised 56948
Appendixes B3 and E revised; Appendixes H and I amended 56949
309 Added 26955
310 Added 43864
311 Added 55421
400 Removed 65529
402 Removed 65530
404 Removed 65532
413 Removed 65533
417 Removed 66072
418 Removed 65534
429 Heading revised 54186
Authority citation added 54186

CHANGES JANUARY 3, 1995 THROUGH DECEMBER 29, 1995

TITLE 16 Chapter I—Con.

429.0 Redesignated from 429.1 note 1 and revised.....54186
429.1 (b), (d), (e) and (i) revised; authority citation removed; note 1 redesignated as 429.0 54186
Note 2 redesignated as 429.2.....54187
429.2 Redesignated from 429.1 note 2 and revised.....54187
429.3 Added 54187
435.2 (f) revised 56950
436 Announcement.....51895
455.2 (a)(1) revised; (f) added; eff. 1–4–96 62205
455.5 Amended; eff. 1–4–96 62205
600 Appendix amended.....45660
800 Removed 40706
803 Appendix amended.....40706

Chapter II—Consumer Product Safety Commission (Parts 1000—1799)

1000.7 (b) amended 26825
1000.12 Revised.....26825
1000.19 Amended 26825
1000.24 Amended; heading revised 26825
1000.26 Revised.....26825
1000.32 Revised.....26825
1117 Added 10493
1117.2 (a) revised; (h) added.....41801
1145.9 Removed 62024
1145.10 Removed.....62024
1145.11 Removed.....62024
1145.12 Removed.....62024
1145.13 Removed.....62024
1145.14 Removed.....62024
1145.15 Removed.....62024
1203 Added; interim 15232
1500 Authority citation revised 10752
Clarification.....53266
1500.14 (b)(8)(iv) added 8193
1500.18 (a) introductory text; (a)(17) added 10752
1500.19 Added 10752
(b)(1) introductory text revised 41802
1512.19 (d) removed 62990
1512.50 Removed.....62990
1700 Authority citation revised 37734
1700.14 (a)(22) added.....4541
(a)(23) and (24) added 18004
(a) introductory text amended; eff. 7–22–96 37739
(a)(25) added; eff. 2–6–96 38674
Regulation at 60 FR 37739 eff. date corrected to 7–22–96 48890
(a)(13) revised 53701
1700.15 (b)(2) revised; eff. 7–22–96 37734
1700.20 (a) revised; eff. in part 1–24–96 and in part 7–22–96.....37734
(d) added.....37738

Proposed Rules:

0—999 (Ch. I).....6463
3.....42481
24 .....15724, 48056, 54316
231.....15724
247.....15724
248.....17032
260 .....38978, 54619
303.....62352
305.....15200
307 8312
310.....8312, 30406
311.....44712
400 .....27240, 48063
402 .....27241, 48065
404 .....27242, 48067
405 .....15725, 48070
409 .....17491, 28554
413 .....27243, 48071
417 .....27244, 48073
418 .....27245, 48075
419.....38474
423 .....57552, 67102
436 .....17656, 34485
444.....24805
460.....17492
801.....38930
802.....38930
1203 62662
1307 29518
1500.....34922, 40785
1507 34922
1700.....2716, 9654, 12165, 17660

CHANGES APRIL 3, 1995 THROUGH DECEMBER 29, 1995

TITLE 17—COMMODITY AND SECURITIES EXCHANGES

Chapter I—Commodity Futures Trading Commission (Parts 1—199)

Page

1 Fee schedule 25988
Technical correction 50244
1.55 (a)(1)(iii) added 38182
1.62 (b) amended 49334
1.65 (d) amemded 49334
1.66 (b)(2), (3) and (5)(ii) amended 54801
1.70 (a), (b) and (d) amended; (c) revised 49334
1 Appendix B amended 49334
3.33 (e) amended 49334
3.34 (b)(3) and (4) revised; (b)(5) added 63912
3.50 (c) amended 49334
(d) amended 54801
3.55 (b), (c) and (e)(2) amended 54801
3.56 (b)(3), (c) and (e)(2) amended 54801
3.60 (b) introductory text, (2)(ii), (c) introductory text, (d)(3), (h)(4) and (5)(i) amended 54801
3.64 (a), (b)(1), (2) and (d) amended 54801
3.70 (a) amended 49334
4 Technical correction 50244
4.2 (a) amended 49334
4.7 (a)(2)(i)(A), (4), (b)(2)(i)(A) and (4) amended 38182
4.8 Heading, (a) and (b) amended 38182
4.10 (d) redesignated as (d)(1); (d)(2) through (5), (h) through (l) added; (e) revised 38182
4.12 (b)(2)(i) and (5)(i) revised 38183
4.21 Revised 38183
4.23 (a)(3) revised 38183
4.24 Added 38183
4.25 Added 38186
4.26 Added 38188
4.31 Revised 38189
4.32 Redesignated as 4.33 38189
4.33 Redesignated from 4.32; (a)(2) revised 38189
4.34 Added 38189
4.35 Added 38191
4.36 Added 38192
4.41 (b)(1) revised 38192
5 Fee schedule 25988
5 Appendixes B and C amended 49334
9.4 (a) amended 49334
9.9 (b)(1) introductory text, (3) and (4) amended 54801
9.11 (c) amended 49334
10.2 (i) revised 54801
10.4 Amended 54801
10.7 Amended 54801
10.10 (a)(1)(iii) and (iv) revised 54801
10.12 (a)(3), (b), (e)(1), (2), (5), (6) and (f)(1) amended; (d) and (g) removed 54802
10.22 (b) amended 54802
10.23 (a) amended 54802
10.26 (a) introductory text amended 54802
10.42 (c)(1) amended 54802
10.44 (d)(2)(ii) and (f)(1) amended 54802
10.65 (b) amended 54802
10.68 (a)(1) and (b)(3) amended 54802
10.81 Amended 54802
10.83 Amended 54802
10.84 (b) and (c) concluding text amended 54802
10.92 (a), (b)(2) and (3) amended 54802
10.102 (a) and (c) amended 54802
10.103 (a) amended 54802
10.105 Amended 54802
10.108 (d) amended 54802
10.109 Introductory text, (a)(2)(ii), (b) and (c) amended 54802
11.2 (a) amended 54802
11 Appendix A amended 49334
12.3 Amended 49335
12.10 (a)(2) amended 49335
12.13 (b)(3) amended 49335
12.18 (e) amended 49335
13.2 Amended 49335
14.9 Amended 49335
15.05 (d) amended 49335
21.02a (c) amended 54802
30 Technical correction 50244
30.6 (b)(1) and (2) revised 38193
30 Appendix B amended 19494, 34459, 41803, 65237
Appendixes B and C amended 30466
31 Fee schedule 25988
31 Appendix A amended 49335
36 Added 51342

CHANGES APRIL 3, 1995 THROUGH DECEMBER 29, 1995

TITLE 17 Chapter I—Con.

Technical correction 56093
140.1 (a) amended 49335
144.1 (b) amended 49335
145.6 (a) amended 49335
145 Appendixes A, C and D amended 49335
146.3 (a) amended 49335
146.4 (b) amended 49335
146.5 (f) amended 49335
146.6 (d) amended 49335
146.8 (a) and (d) amended 49335
146.9 (c) amended 49336
146.11 (b) amended 49336
146 Appendix A amended 49336
147.4 (d)(1) revised 49336
147.5 (h) and (i) amended 49336
147.6 (c) amended 49336
147.8 (a) amended 49336
147.9 (b) amended 49336
148.30 Amended 49336
149.170 (c) amended 49336
150 Technical correction 50244
150.3 (a)(4)(i)(D) revised 38193
155.5 (d)(1) amended 49336
170.11 (a) amended 49336
171.3 Amended 49336
171.8 (a) and (b) amended 49336
190.10 (a) amended 49336

Chapter II—Securities and Exchange Commission (Parts 200—399)

200.1 (j) revised 32794
200.16 Amended 32794
200.19c Added 39644
200.30–3 (a)(60) added 28718
200.30–4 (a)(5) amended 32794
200.30–7 (a)(1) through (5) and (9) amended; (a)(10) added 32794
200.30–9 Revised 32794
200.30–10 (a)(6) removed; (a)(7) and (8) redesignated as (a)(6) and (7); (a)(1) through (5) and new (6) amended 32794
200.30–14 (g)(1) introductory text, (2) and (4) through (7) revised; (g)(1)(x) through (xiv) added 32794
200.30–18 Added 39644
200.40—200.42 (Subpart B) Authority citation revised 17202
200.40 Revised 17202
200.41 Redesignated as 200.42; new 200.41 added 17202
200.42 Redesignated as 200.43; new 200.42 redesignated from 200.41; (a) and (b) amended 17202
200.43 Redesignated from 200.42; (c)(1) amended 17202
(a)(1)(iii) amended 32795
Corrected 62295
200.80—200.83 (Subpart D) Authority citation revised 50091
200.80f Revised 50091
200.110—200.114 (Subpart F) Authority citation revised 32795
200.111 (d)(1)(i) and (2) amended 32795
200.301—200.313 (Subpart H) Authority citation amended 32795
200.312 (a)(8) amended 32795
200.401 (a) amended 17202
200.550—200.554 (Subpart K) Authority citation revised 32795
200.554 (a) amended 32795
200.735–5 (k) revised 52628
200.735–13 (c) amended 32795
201 Authority citation removed 32795
201.1—201.29 (Subpart A) Removed 32795
201.31—201.60 (Subpart B) Authority citation revised 32795
201.42 (b) amended 32795
201.54 Amended 32795
201.57 Amended 32795
201.60 Removed 32795
201.61—201.68 (Subpart C) Authority citation revised 32795
201.100—201.900 (Subpart D) Added 32795
201.100 (b)(2) corrected 46499
201.230 (a)(1)(vi) correctly revised 46499
201.430 (a) and (c) corrected 46500
201.431 (a) corrected 46500
202.3a Introductory text amended 26613
202.8 Removed 32823
203.3 Amended 32823
203.7 (b) amended 32823
203.8 Amended 32823
209 Added 32823
210.6–07 Amended 38923
211 Staff Accounting Bulletin No. 94 added 20022
Staff Accounting Bulletin No. 94 corrected 24961
Staff Accounting Bulletin No. 95 added 66072

CHANGES APRIL 3, 1995 THROUGH DECEMBER 29, 1995

228.10 (f) added 32824
228.501 (a)(4) revised 26613
228.502 Introductory text and (f) revised; (a)(1) heading removed; (a)(1), (b) and (c) amended 26613
228.503 (b) and (c) revised 26613
228.512 (a)(1)(ii) amended 26614
228.601 (b)(24) amended 26614
229.10 (d) added 32824
229.501 (c)(4) revised 26614
229.502 Introductory text, (a) introductory text and (g) revised; (b), (c) and (f) introductory text amended 26614
229.503 (b) and (c) revised; authority citation removed 26614
229.512 (a)(1)(ii) revised 26615
229.601 (b)(24) amended 26615
229.801 (d) amended 26615
230 Authority citation amended 26615
230.110 (a) amended; (d) added 26615
230.111 Existing text designated as (a); (b) added 26615
230.402 (d) and (e) added 20615
230.406 (e), (g), (h)(1) and (2) amended 32824
(b)(1) and (3) revised 47692
230.411 (b)(4) and (c) amended 32824
230.424 (b)(7) amended 20615
230.429 Authority citation removed 20615
(b) amended 26616
230.430A (a)(3) and Instruction amended 26616
230.434 Added 26616
230.439 Authority citation removed 26615
Existing text designated as (a); (b) added 26617
230.455 Amended 26617
230.457 (o) revised 26617
230.461 Authority citation removed 20615
(a) amended 26617
230.462 Heading revised; existing text designated as (a); (b) and (c) added 26617
230.472 (e) added 20618
230.483 (b) amended; (c) redesignated as (c)(1); (c)(2) added 26618
230.497 (h) redesignated as (h)(1); (h)(2) added 26618
231 Table amended 35666
Interpretive releases 53467
232.13 (a)(3) added 26618
232.101 (c)(7) removed; (b)(4), (5) and (c)(8) through (21) redesignated as (b)(7), (8) and (c)(7) through (20); (a)(1)(iv), (b)(2), new (c)(8) and new (13) revised; new (b)(4), new (5) and (6) added 57684
(c)(13) amended 32824
232.102 (a) amended 32824
232.301 Revised 27692, 57684
239.9 Form SB–1 amended 26618
239.10 Form SB–2 amended 26618
239.11 Form S–1 amended 26619
239.12 Form S–2 amended 26619
239.13 Form S–3 amended 26620
239.14 Form N–2 amended 26623, 38924
239.15A Form N–1A amended 38923, 38924
239.17a Form N–3 amended 38924
239.17b Form N–4 amended 38925
239.18 Form S–11 amended 26620
239.31 Form F–1 amended 26620
239.32 Form F–2 amended 26621
239.33 Form F–3 amended 26621
240 Phase–in period extension 40994
240.3a12–8 (a)(1)(xiv), (xv) and (xvi) amended 62326
240.8b–11 (e) added 26622
240.12b–11 (d) added 26622
240.12b–23 (b) amended 32825
240.12b–32 (a) amended 32825
240.12f–1 (a)(5) and (6) redesignated as (a)(6) and (7); heading, (a) introductory text and new (6) revised; new (a)(5) added 20896
240.12f–2 Revised 20896
240.12f–3 (b) revised 20896
240.12f–5 Added 20896
240.12f–6 Removed 20896
240.14a–101 Note D1 amended 32825
240.14d–1 (d) added 26622
240.15c2–8 (b), (c) and (d) amended; (j) added; authority citation removed 26622
240.15c6–1 (a) and (b) amended; (b)(2) removed; (b)(3) redesignated as (b)(2); (c) and (d) added 26622
240.16a–3 (i) added 26622
240.17a–23 Regulation at 59 FR 66702 eff. date delayed to 7–1–95 28717
240.19d–2 Revised 32825

CHANGES APRIL 3, 1995 THROUGH DECEMBER 29, 1995

TITLE 17 Chapter II—Con.

240.19d–3 Revised 32825
240.24b–2 (d)(2), (e)(1) and (2) amended 32825
(b)(2) redesignated in part as (b)(3); (b)(1) and new (3) revised 47692
241 Interpretive releases....53467
249.27 Removed 20896
249.28 Removed 20896
250.22 (b)(1) amended....32825
250.45 (b)(4) revised 33639
250.52 Revised 33639
260.7a–29 (a) amended....32825
270.0–4 (a) amended 32825
270.0–6 (a) and note amended 32825
270.8b–32 (a) amended....32825
270.24e–2 (a)(1) amended 47045
270.24f–1 (a) and (c)(1) amended 47045
270.24f–2 (b)(1), (3) and (c) revised; (e) and (f) added....47045
271 Interpretive releases....53467
274.11A Form N–1A amended 38923, 38924
274.11a–1 Form N–2 amended....26623, 38924
274.11b Form N–3 amended....38924
274.11c Form N–4 amended....38925
274.24 Added 47046

Chapter IV—Department of the Treasury (Parts 400—499)

400.6 OMB number 18734
403.4 OMB number 18734
404 Authority citation revised....20399
404.2 (b) and (c) redesignated as (c) and (d); new (b) amended; new (c) added....20399
405 Authority citation revised....20400
405.3 OMB number 18734
405.5 Added (OMB number) 20401
449 Authority ciation revised 18735
449.3 Form G–FIN–4 amended 18736
449.5 Form G–405 amended....18734

Proposed Rules:

1....63995
3....64132
17....31653
30....63472
200—299 (Ch. II)....65046
210....35656
228....35604, 35633, 35656
229....35604, 35633
230....35604, 35638, 35642, 35645, 35648, 38454, 53468, 61454
232....35648, 38467, 53468
233....38454
239....17172, 33375, 35604, 35656, 47844, 53468, 61454
240....35604, 35633, 35642, 38467, 48078, 52792, 53468, 53832, 54823, 65607
249....35604, 35633, 35642, 35656, 38467
250....33640, 33642
259....33642
260....35642
270....17172, 33375, 38467, 39574, 39592, 47844, 53152, 53468, 61454
274....17172, 33375, 38454, 39574, 47844
275....47844
400....65214
404....20065
405....20065
420....65214

TITLE 18—CONSERVATION OF POWER AND WATER RESOURCES

Chapter I—Federal Energy Regulatory Commission, Department of Energy (Parts 1—399)

2 Order....22503
Clarification....27878
2.25 Regulation at 59 FR 65938 confirmed 22260
(e) revised....22261
2.104 (a) amended....53064
11.1 (c)(3)(i), (iii) and (i) revised 57925
11 Appendix A revised....55993
34 Order 22503
34.4 (e) ammended....27882
35 Order....22503, 39251
35.23 Regulation at 59 FR 65938 confirmed 22260
35.32—35.33 (Subpart E) Added....34123
35.32 (a)(1), (4) and (f) stayed in part 39252
41 Order 22503
131 Order....22503
154 Revised 52996
157.53 Heading, (a) and (b) amended 53065
158.10 Revised 53065
158.11 Revised 53065
158.12 Amended 53065
201 Amended 53065, 53066, 53067, 53068, 53069, 53070
250.2 Revised....53070

CHANGES APRIL 3, 1995 THROUGH DECEMBER 29, 1995

250.3 Revised 53070
250.4 Revised 53071
250.5 Removed 53071
250.7 Removed 53071
250.8 Removed 53071
250.9 Removed 53071
250.10 Removed 53071
250.12 Removed 53071
250.14 Removed 53071
250.16 (c)(3) and (d)(2) amended; (d)(1) revised 53071
260.1 (a) amended; (b) revised 53071
260.2 (a) amended; (b) revised 53071
260.3 Revised 53071
260.4 Removed 53071
260.9 (b) introductory text, (c) and (e) revised 53071
260.11 Removed 53072
260.13 Removed 53072
260.15 Removed 53072
284 Order 39253
284.2 (b) revised 53072
284.3 (a) amended 53072
284.4 Revised 53072
284.6 (b) revised 53072
284.7 (b) removed; (c) and (d) redesignated as (b) and (c); new (c)(5)(iv) removed; (c)(6) added 53072
284.8 (b)(4)(iii) and (5)(i) amended 53072
284.10 Removed 53072
284.11 (d)(1), (2) heading and designation removed 53072
284.13 Removed 53072
284.14 Removed 53072
284.102 (e) revised 53072
284.105 Removed 53072
284.106 (b) through (f) removed; (g) redesignated as (b); (a) and new (b) introductory text revised; new (c) added 53072
284.122 (e) removed 53073
284.123 (e) revised 53073
284.125 Removed 53073
284.126 (b), (e) and (f) removed; (c) and (g) redesignated as (b) and (c); (a) and new (b) revised 53073
284.142 Revised 53073
284.143 Removed 53073
284.144 Removed 53073
284.145 Removed 53073
284.146 Removed 53073
284.147 Removed 53073
284.148 Removed 53073
284.161—284.165 (Subpart E) Removed 53073
284.221 (b)(1) introductory text revised; (d)(1) and (f)(2) amended 53073
284.222 Removed 53074
284.223 Heading revised; (b) through (f) removed; new (b) added 53074
284.224 Heading, (b)(3), (c) introductory text, (d)(1), (e)(1) and (g) revised; (e)(5)(i) redesignated as (e)(5); (e)(5)(ii) removed 53074
284.225 Removed 53074
284.226 Removed 53074
284.227 (d) removed; (e), (f) and (g) redesignated as (d), (e) and (f) 53074
284.243 (h) revised 16983
(h)(1) revised 30187
284.266 (b) and (c) removed; (d) redesignated as (b) 53074
284.269 Amended 53074
284.284 (b) amended 53074
284.286 (e) revised 53074
284.287 Revised 53074
284.402 (c)(1) revised; (c)(2) amended 53074
292 Order 22503
294 Order 22503
343 Authority citation revised 19505
343.1 (a), (b) and (d) through (h) removed; (c) and (i) redesignated as (a) and (b) 19505
343.5 Revised 19505
357 Authority citation revised 53117
357.2 Revised 53117
375.302 (v) and (w) added 62328
375.308 (a)(4) added 62328
375.309 (g) added 62329
381.302 (a) amended 31390
381.303 (a) amended 31390
381.304 (a) amended 31390
381.305 (a) amended 31390
381.403 Amended 31391
381.404 Removed 53074
381.505 (a) amended 31391
381.801 Amended 31391
382 Order 22503
382.102 (c) revised 53117
385 Order 22503
385.503 (a) revised 19505
385.504 (b)(7) revised 19505
385.601 (a) revised 19505

CHANGES APRIL 3, 1995 THROUGH DECEMBER 29, 1995

TITLE 18 Chapter I—Con.

385.602 (b)(3) and (f)(4) added; (h)(1)(ii) introductory text, (iii), (2)(iii) and (iv) revised 19505
385.604—385.606 (Subpart F) Added 19506
385.710 (d) added 19508
385.2011 (b), (c)(4) and (d) revised 53074

Chapter VIII—Susquehanna River Basin Commission (Parts 800—899)

803 Revised 31394
804 Added 31401
805 Added 31401

Chapter XIII—Tennessee Valley Authority (Parts 1300—1399)

1301.1 (b) introductory text, (c)(1)(i), (2)(i), (ii) and (3)(ii) revised; (c)(2)(iii) added 38479

Proposed Rules:

1—399 (Ch. I) 56278, 63476
35 ..... 17662, 36752, 38289, 43997, 52874, 54317, 57844, 58304
37 66182
141 ..... 17726, 31428, 33375, 43998
284 ..... 35522, 39895, 55504
357 31262
382 31262
388 ..... 17726, 31428, 33375, 43998
400—499 (Ch. III) 38288

TITLE 19—CUSTOMS DUTIES

Chapter I—United States Customs Service, Department of the Treasury (Parts 1—199)

4 Footnotes 2, 21, 29, 63, 64, 66, 68, 69, 73, 90, 93, 94 and 100 removed; interim 50010
4.1 (c)(2) amended; interim 50010
(b), (c)(1), (2), (d) and (g) amended; interim 50021
4.2 (a) amended; interim 50021
4.5 (a) amended; interim 50021
4.6 (a) and (b) amended; interim 50021
4.7 (b) and (d)(2) amended; interim 50021
4.9 (c) amended; interim 50010
(a), (b) and (c) amended; interim 50021
4.12 (a)(1) through (5) and (b) amended; interim 50021
4.13 (c) amended; interim 50021
4.14 (c)(1) and (2) revised; interim 50010
(b)(1), (2)(ii) introductory text, (A), (d)(1)(v), (2)(iii) and (iv) amended; interim 50021
(b)(2)(ii)(A) amended; interim 50022
4.15 (a) and (c) amended; interim 50022
4.16 (a) and (b) amended; interim 50022
4.20 (c) table amended 48028
(c) table amended; interim 50022
4.22 Amended 54939
4.23 Amended; interim 50022
4.24 (f) revised; interim 50010
(a) and (b) amended; interim 50022
4.30 (a), (f) through (i), (3), (k), (l) and (m) amended; interim 50022
4.31 (a) amended; interim 50010
Amended; interim 50022
4.32 (b) amended; interim 50022
4.33 (a)(i), (2), (c)(1), (2), (3) and (d) amended; interim 50022
4.34 (a), (b), (d) and (g) amended; interim 50022
4.35 Amended; interim 50022
4.36 (d) amended; interim 50022
4.37 (a), (c), (d) and (f) amended; interim 50022
4.38 Amended; interim 50022
4.39 (e) amended; interim 50022
4.41 (b), (c) and (d) amended; interim 50022
4.60 (d) amended; interim 50022
4.61 (b)(6) and (19) amended; interim 50010
(b) introductory text amended; interim 50022
4.65a Amended; interim 50022
4.66 (a) introductory text amended; interim 50022
4.66a Amended; interim 50022
4.66b Amended; interim 50022
4.66c Amended; interim 50022
4.68 (a) amended; interim 50022
4.72 (a) amended 35838
Amended; interim 50022
4.73 Amended; interim 50022
4.74 Amended; interim 50022

CHANGES APRIL 3, 1995 THROUGH DECEMBER 29, 1995

4.75 (a), (b) and (c) amended; interim 50022
4.80 (b) amended; interim 50022
4.80a (d) amended; interim 50022
4.80b (b) amended; interim 50022
4.81 (d) and (e) amended; interim 50022
4.82 (b) and (d) amended; interim 50022
4.85 (a) through (e) amended; interim 50022
4.87 (b), (c), (d) and (g) amended 50022
4.88 (a) and (b) amended; interim 50022
4.89 (b) and (d) amended; interim 50022
4.91 Amended; interim 50022
4.93 (c) amended; interim 50022
4.94 (c) and (d) form amended; interim 50022
4.96 (f) and (h) amended; interim 50022
4.97 (c) and (d) amended; interim 50022
4.98 (a)(1) and (d) amended; interim 50022
(e) amended; interim 50023
4.99 (c) amended; interim 50023
4.100 (a), (c) and (e) amended; interim 50023
7 Authority citation revised 18348
7.8 (b)(1) and (2) amended; interim 50023
10 Authority citation amended 18543, 18990, 46196, 46361
10.1 (b) and (d) amended; interim 50023
10.3 (a) introductory text and (c)(3) amended; interim 50023
10.5 (d), (e), (g) and (h) amended; interim 50023
10.6 Amended; interim 50023
10.7 (c) and (d) amended; interim 50023
10.8 Regulation at 58 FR 69470 confirmed; (a) introductory text revised 46361
(b), (c) and (d) amended; interim 50023
10.8a (c) amended; interim 50023
10.9 (b), (c) and (d) amended; interim 50023
10.21 Amended; interim 50023
10.24 (b) through (e) amended; interim 50023
10.25 Added 46196
(a) corrected 55995
10.26 Added 46197
10.31 Regulation at 58 FR 69470 confirmed 46361
(a)(3)(ii), (b) and (f) amended; interim 50023
10.36 (a) amended; interim 50023
10.36a Regulation at 58 FR 69470 confirmed 46361
10.37 Amended; interim 50023
10.38 (a) and (g) amended; interim 50023
10.39 (a), (b), (d)(1), (2), (e) introductory text, (1), (2), (3), (f) and (h) amended; interim 50023
10.40 (b) amended; interim 50023
10.41a (a)(2) and (e) amended; interim 50023
10.41b (h) amended; interim 50023
10.43 (a) amended; interim 50023
10.48 (c) and (d) amended; interim 50023
10.49 (b) and (d) amended; interim 50023
10.52 Amended; interim 50023
10.53 (e)(5) and (g) amended; interim 50023
10.56 (e) amended; interim 50023
10.59 (f) table amended 28040
(a)(3) and (e) amended; interim 50023
(e) amended 52294
10.60 (f) and (h) amended; interim 50023
(a) and (d) amended 52295
10.61 Amended; interim 50023
Amended 52295
10.62 (c)(1), (e) and (f) amended; interim 50023
(a) introductory text and (b) amended 52295
10.62a (b) amended; interim 50023
(a) and (b) amended 52295
10.64 (a) introductory text and (b) amended; interim 50023
10.65 (c)(2) amended; interim 50023
10.66 Regulation at 58 FR 69470 confirmed 46361
(a)(3), (b) and (c)(1) amended; interim 50023
10.67 Regulation at 58 FR 69470 confirmed 46361
(a)(3), (b) and (c) amended; interim 50023
10.68 (a) amended; interim 50023

CHANGES APRIL 3, 1995 THROUGH DECEMBER 29, 1995

TITLE 19 Chapter I—Con.

10.70 (a) amended; interim 50023
10.71 (c) and (e) amended; interim 50023
10.75 Amended; interim 50023
10.80 Amended 52295
10.81 (a) amended; interim 50023
(b) amended; interim 50024
(b) amended 52295
10.83 (a) amended; interim 50024
10.84 (d) and (e) amended; interim 50024
10.101 (c) and (d) amended; interim 50024
10.102 (a) and (d) amended; interim 50024
(b) introductory text amended 52295
10.104 Amended; interim 50024
10.107 (b) and (c) amended; interim 50024
10.108 Amended; interim 50024
10.121 (b) amended; interim 50024
10.134 Amended; interim 50024
10.151—10.153 Regulation at 59 FR 30293 confirmed 18990
10.151 Regulation at 59 FR 30293 confirmed and amended 18990
Corrected 37825
Amended; interim 50024
10.152 Regulation at 59 FR 30293 confirmed 18990
Amended; interim 50024
10.153 Regulation at 59 FR 30293 confirmed 18990
10.172 Amended; interim 50024
10.173 Amended; interim 50024
10.174 Amended; interim 50024
10.175 (e)(2) amended 18543
(d)(2) amended; interim 50024
10.177 (b) amended; interim 50024
10.179 (b)(1) amended; interim 50024
10.183 (c)(1), (2), (d)(2) and (e); interim 50024
10.192 Amended; interim 50024
10.193 (c)(2) amended; interim 50024
10.194 Amended; interim 50024
10.195 (d) and (e) redesignated as (e) and (f); new (d) added 46197
(d) corrected 55995
10.196 (b) amended; interim 50024
10.198 (a)(1)(i), (ii), (b) and (c) amended; interim 50024
10.307 (c), (e) introductory text and (2) amended; interim 50024
10.309 Amended; interim 50024
11 Authority citation revised 18348
11.1 (a) and (c) amended; interim 50024
11.2 (a) amended; interim 50024
11.6 Amended; interim 50024
11.12 (b) through (f) amended; interim 50024
11.12a (b) through (f) amended; interim 50024
11.12b (b) through (f) amended; interim 50024
11.13 (c) amended; interim 50024
12 Authority citation amended 18348
12.8 (b) amended; interim 50024
12.9 Amended; interim 50024
12.11 (a) and (b) amended; interim 50024
12.12 Amended; interim 50024
12.14 Amended; interim 50024
12.16 (b) and (c) amended; interim 50024
12.17 Amended; interim 50024
12.19 Amended; interim 50024
12.20 Amended; interim 50024
12.22 Amended; interim 50024
12.23 (a) through (d) amended; interim 50024
12.24 (c) amended; interim 50024
12.26 (e), (f), (h) and (l) amended; interim 50024
12.28 Amended; interim 50024
12.29 (d) amended; interim 50024
12.33 (d) amended; interim 50024
12.37 (a) amended; interim 50024
12.39 (b)(3) and (d)(2) amended; interim 50024
(b) heading revised; (c) and (d) redesignated as (d) and (e); (b)(4) and new (c) added 54941
12.42 (a), (b), (c) and (e) amended; interim 50024
12.43 (c) amended; interim 50024
12.44 ended; interim 50025
12.45 Amended; interim 50025
12.48 (d) amended; interim 50025
12.61 (b) amended; interim 50025
12.73 (c)(2), (j) and (k) amended; interim 50025
12.80 (b)(1) introductory text, (iii), (d), (e), (f) and (h) amended; interim 50025
12.85 (c)(1), (6), (d)(7), (e)(1), (2) and (f) amended; interim 50025
12.91 (c), (d) and (f) amended; interim 50025
12.99 (c)(2) amended; interim 50025

CHANGES APRIL 3, 1995 THROUGH DECEMBER 29, 1995

12.103 Amended; interim 50025
12.104b (a) revised 47467
12.104c (a), (b) and (c) amended; interim 50025
12.104d Amended; interim 50025
12.104e (a) introductory text amended; interim 50025
12.107 Amended; interim 50025
12.108 Amended; interim 50025
12.109 (a) amended; interim 50025
12.113 Amended; interim 50025
12.114 Amended; interim 50025
12.115 Amended; interim 50025
12.116 Amended; interim 50025
12.117 (a) and (b) amended; interim 50025
12.121 (a) introductory text amended; interim 50025
12.122 (a) introductory text, (b) introductory text, (1), (2), (c) and (d) amended; interim 50025
12.123 (a), (b), (c) introductory text and (2) amended; interim 50025
12.124 (b) introductory text amended; interim 50025
12.125 Introductory text amended; interim 50025
12.126 Amended; interim 50025
12.130 (b), (d) introductory text and (e)(1) introductory text amended 46197
(g) and (h) amended; interim 50025
12.131 Amended; interim 50025
12.132 Regulations at 58 FR 69470 and 59 FR 31520 confirmed 46361
(a)(3) amended; interim 50025
(b) amended 58518
18 Authority citation amended 18348
18.1 (b) amended; interim 50025
18.2 (b) and (d) amended; interim 50025
18.3 (a) and (b) amended; interim 50025
18.4 (a)(2) and (f) amended; interim 50025
18.4a (c) and (d) amended; interim 50025
18.5 (b), (c), (d) and (f) amended; interim 50025
18.6 (b) amended; interim 50025
18.7 (a), (b) and (c) amended; interim 50025
18.8 (d), (e)(2) and (3) amended; interim 50025
18.10 (b) amended; interim 50025
18.10a Amended; interim 50025
18.11 (b), (c), (e) and (h) amended; interim 50025
18.12 (d) and (e) amended; interim 50025
18.13 (a) and (b) amended; interim 50025
18.20 (a) and (b) amended; interim 50025
18.21 (c) amended; interim 50026
18.22 (b) amended; interim 50026
18.23 (a) amended; interim 50026
18.24 (a) amended; interim 50026
18.25 (a) and (e) amended; interim 50026
18.26 (a) and (d) amended; interim 50026
18.27 Amended; interim 50026
18.42 Amended; interim 50026
18.43 (b) and (c) amended; interim 50026
18.45 Amended; interim 50026
19 Authority citation amended 18348, 50010
19.1 (a)(1) and (4) amended; interim 50026
19.2 (a), (e), (f) and (g) amended; interim 50026
(a) amended 62733
19.3 (a) through (g) amended; interim 50026
(a) amended 62733
19.4 Amended; interim 50026
19.5 Correctly removed; CFR correction 42431
19.6 (a), (b)(1), (d)(1)(iv), (2) and (e) amended; interim 50026
(d)(2) and (4) amended 52295
19.7 (b) amended; interim 50026
19.8 Amended; interim 50026
19.9 (a) and (c) amended; interim 50026
19.10 Amended; interim 50026
19.11 (c), (d), (f) and (h) amended; interim 50026
(g) amended 52295
19.12 (a)(3), (5), (6), (8) and (b)(6) amended; interim 50026
19.13 (a), (b) and (d) amended; interim 50026
19.14 (c) and (e) amended; interim 50026

CHANGES APRIL 3, 1995 THROUGH DECEMBER 29, 1995

TITLE 19 Chapter I—Con.

19.15 (f) and (j) amended; interim 50026
(b) and (d) amended 52295
19.17 (a), (c), (e) and (g) amended; interim 50026
(a) amended 62733
19.19 (a) and (b) amended; interim 50026
19.23 Amended; interim 50026
19.32 (b) amended; interim 50026
19.34 Amended; interim 50026
19.35 (d), (f) and (g) amended; interim 50026
19.36 (a) through (d) and (g) amended; interim 50026
19.37 (a), (b) and (d) amended; interim 50026
19.39 (a)(2), (b)(2), (c)(2), (5), (d) and (e) amended; interim 50026
19.40 (a) and (b) amended; interim 50026
19.43 Amended; interim 50026
19.44 (g) amended; interim 50010
19.45 Amended; interim 50026
19.46 Amended; interim 50026
19.47 Amended; interim 50026
19.48 (a) introductory text, (b) and (c) amended; interim 50026
24 Authority citation amended 18348, 46361
Authority citation revised 50010
24.1 (a)(3)(i) amended; interim 50011
(a)(3)(i) and (ii) amended; interim 50026
24.2 Amended; interim 50026
24.3a (c) amended; interim 50026
24.4 (a), (c)(1) and (d)(1) amended; interim 50011
(a) through (d), (1) and (h)(3)(i) amended; interim 50026
(c)(2), (h)(2) and (3) introductory text amended; interim 50027
24.5 (f) amended; interim 50027
24.11 (b) amended; interim 50027
24.12 (c) amended; interim 50027
24.13 (c), (d) and (f) amended; interim 50027
24.13a (g) amended; interim 50027
24.14 (c) amended; interim 50027
24.16 (a), (c)(1) and (2) amended; interim 50027
24.17 (a) introductory text and (d)(4) amended; interim 50027
24.21 (b)(2) removed 62733
24.22 Regulation at 58 FR 69470 confirmed 46361
(b)(3), (c)(3), (d)(3) and (i)(2) amended; interim 50027
24.23 (c)(1)(v) amended 18348
Regulation at 58 FR 69470 confirmed 46361
(a)(1) and (3) amended; interim 50027
24.24 (b)(1) table, (c)(8)(i) and (g) amended; interim 50027
24.36 (c), (d) introductory text, (9), (e)(1) and (2) amended; interim 50027
24.70 (c) amended; interim 50027
24.72 Amended; interim 50027
54 Authority citation revised 18348
54.5 (b) amended; interim 50027
54.6 (c) introductory text and (4) amended; interim 50027
(b) amended 52295
101 Authority citation revised 18348, 18990, 50011
101.0 Amended; interim 50027
101.1 Regulation at 59 FR 30293 confirmed 18990
Amended; (a), (b) and (c) removed; interim 50011
101.3 (b) amended 41804, 52628
Revised; interim 50011
(b)(1) table amended 67056, 67057
101.4 Regulation at 59 FR 30293 confirmed 18990
(c) table revised; interim 50018
(a), (b) introductory text and (d) amended; interim 50027
(c) amended 52628
101.5 Table amended; interim 50027
101.6 (e) amended; interim 50019
(c) amended; interim 50027
102 Authority citation revised 18348, 46197
102.0 Amended 46197
102.11 Introductory text amended 46197
102.21 Added 46197
103.0 Amended; interim 50027
103.1 Amended; interim 50019
103.5 (b)(1), (2), (d)(1) and (2) amended; interim 50027
103.6 (a)(1) and (2) amended; interim 50028
103.7 (a), (b)(6) and (c) amended; interim 50028
103.8 (a) introductory text and (3) amended; interim 50028

CHANGES APRIL 3, 1995 THROUGH DECEMBER 29, 1995

103.10 (d)(3) amended; interim 50028
103.14 (d)(1)(iii), (2)(iii) and (e)(2) amended; interim 50028
103.16 Amended; interim 50028
111 Authority citation amended 18348, 50019
User fee due date 56117
111.1 Amended; interim 50019
111.3 Regulation at 59 FR 30294 confirmed 18990
(b)(1) and (2) amended; interim 50028
111.11 (b)(2) and (c)(3) amended; interim 50028
111.12 Amended; interim 50028
111.13 (f) removed; interim 50019
111.15 Amended; interim 50028
111.16 (a) amended; interim 50028
111.19 (d) amended; interim 50019
(b) and (d) amended; interim 50028
111.22 (b) introductory text, (2), (c) and (e) amended; interim 50028
111.23 (e)(3) removed; interim 50019
(a)(1), (b) introductory text, (d)(1), (5), (e)(2) and (f) amended; interim 50028
111.24 Amended; interim 50028
111.27 Amended; interim 50028
111.28 (b)(1), (2), (3) and (c) amended; interim 50028
111.30 (a), (b) and (d) amended; interim 50028
111.45 (c) amended; interim 50019
111.54 Amended; interim 50028
111.55 Amended; interim 50028
111.56 Amended; interim 50028
111.57 Amended; interim 50028
111.59 (a) and (b) introductory text amended; interim 50028
111.60 Amended; interim 50028
111.61 Amended; interim 50028
111.62 (e) amended; interim 50028
111.63 (a) introductory text, (3), (4), (b) introductory text, (3) and (4) amended; interim 50028
111.64 (a) amended; interim 50028
111.67 (d) amended; interim 50029
111.72 Amended; interim 50029
111.78 Amended; interim 50029
111.91 Amended; interim 50029
111.92 Amended; interim 50029
111.94 Amended; interim 50029
111.95 Amended; interim 50029
111.96 (a) and (c) amended; interim 50029
112.1 Amended; interim 50019
112.2 Amended; interim 50020
112.11 (a) amended; interim 50029
112.12 (a), (b) introductory text, (3) and (4)(ii) amended; interim 50029
112.13 Introductory text amended; interim 50029
112.14 Amended; interim 50029
112.21 Amended; interim 50029
112.22 (a) introductory text, (1), (b)(1), (2) and (c) amended; interim 50029
112.23 Amended; interim 50029
112.24 Introductory text amended; interim 50029
112.27 (c) amended; interim 50029
112.29 Amended; interim 50029
112.30 (a) introductory text, (7), (8), (10), (b), (c), (d)(2) and (e) amended; interim 50029
112.41 Amended; interim 50029
112.42 Amended; interim 50029
112.44 Amended; interim 50029
112.45 Introductory text amended; interim 50029
112.46 Amended; interim 50029
112.48 (a) introductory text, (b), (c), (d)(2) amd (e) amended; interim 50029
112.49 Amended; interim 50029
113.1 Amended; interim 50029
113.11 Amended; interim 50029
113.12 (a), (b) introductory text and (2) amended; interim 50029
113.13 (b), (c) and (d) amended; interim 50029
113.14 Amended; interim 50029
113.15 Amended; interim 50029
113.23 (d) amended; interim 50029
113.24 (a) introductory text and (b) amended; interim 50029
113.26 (e) amended; interim 50029
113.27 (a) and (b) amended; interim 50029
113.32 (a)(1) amended; interim 50029
113.33 (c) and (d) amended; interim 50029
113.35 (a), (c)(2), (d) and (e) amended; interim 50029
(b)(4) and (c)(1)(ii) amended; interim 50029
113.37 (a) amended; (g)(2) revised; interim 50020

CHANGES APRIL 3, 1995 THROUGH DECEMBER 29, 1995

TITLE 19 Chapter I—Con.

(a), (f), (g)(1)(iii), (4) and (5) amended; interim 50030
113.38 (c)(2) removed; (c)(3) through (7) redesignated as (c)(2) through (6); interim 50020
(c)(1), (2), (4) and (6) amended; interim 50030
113.39 (a) introductory text amended; interim 50020
Introductory text, (a) introductory text and (5) amended; interim 50030
113.40 (a), (b) and (c) amended; interim 50030
113.43 (a) and (b) amended; interim 50030
113.53 (b) amended; interim 50030
113.55 (a)(1), (c)(2), (3) and (d) amended; interim 50030
113.62 (a)(3) amended; interim 50030
114 Authority citation revised....18348
114.25 Amended; interim 50030
114.26 (a) and (b) amended; interim 50030
114.34 (a) and (b) amended; interim 50030
118.1 Amended; interim 50030
118.2 Amended; interim 50030
118.4 (g) and (l) amended; interim 50020
(f), (g) and (k) amended; interim 50030
118.5 Amended; interim 50030
118.11 (b) and (h) amended; interim 50030
118.12 Amended; interim 50030
118.13 Amended; interim 50030
118.21 (a) introductory text and (b) introductory text amended; interim 50030
118.22 Amended; interim 50030
118.23 Amended; interim 50030
118.24 Removed; interim 50020
122.1 (c)(2) amended; interim 50030
122.3 Amended; interim 50030
122.5 (b) amended; interim 50030
122.11 (a) amended; interim 50030
122.12 (d) amended; interim 50030
122.14 (e) amended; interim 50020
(a)(1), (2), (3) introductory text, (ii) and (e) amended; interim 50030
122.15 (b) amended 41804
122.25 (a), (b) and (d)(4)(iv) amended; interim 50030
122.31 (b) amended; interim 50020
(b), (c) and (f) amended; interim 50030
122.35 (b)(1) amended; interim 50030
122.37 (c) amended; interim 50030
122.38 (d), (e) and (f) amended; interim 50030
122.49 (a)(1), (b)(1), (d) and (e)(1) amended; interim 50030
122.54 (f) and (g) amended; interim 50030
122.63 (b) amended; interim 50030
122.64 Amended; interim 50030
122.65 Amended; interim 50030
122.71 (a)(1) amended; interim 50031
122.73 (a)(2) and (b)(2) amended; interim 50031
122.74 (a)(1) and (b)(2) amended; interim 50031
122.76 (a)(1) and (2) amended; interim 50031
122.77 (a) and (b) amended; interim 50031
122.79 (b) amended; interim 50031
122.82 Amended; interim 50031
122.92 (a)(3) introductory text and (iv) amended; interim 50031
122.93 (a) amended; interim 50031
122.102 (a) amended; interim 50031
122.114 (d) amended; interim 50031
122.118 (a) amended; interim 50031
122.119 (a), (d)(1) introductory text, (ii) and (2) amended; interim 50031
122.120 (b)(1) and (k) amended; interim 50031
122.132 (b)(2) and (c) amended; interim 50031
122.134 (a) and (c) amended; interim 50031
122.135 (b), (c) and (e) amended; interim 50031
122.143 (b) amended; interim 50031
122.144 (b) amended; interim 50031
122.153 Amended; interim 50031
122.162 (a)(2) and (4) amended; interim 50031
122.163 (c) introductory text and (2) amended; interim 50031
122.165 (b) amended; interim 50031
122.173 (a) and (b) amended; interim 50031
122.175 Amended; interim 50031
122.176 (a) and (b) amended; interim 50031
122.181 Amended; interim 50031

CHANGES APRIL 3, 1995 THROUGH DECEMBER 29, 1995

122.182 (b) through (g) amended; interim 50031
122.183 Amended; interim 50031
122.184 Amended; interim 50031
122.185 Amended; interim 50031
122.186 Amended; interim 50031
122.187 (a) introductory text, (4), (b), (c), (d) and (f) amended; interim 50031
122.188 (a), (b) and (d) amended; interim 50031
123 Authority citation amended 18348, 18991
123.0 Regulation at 58 FR 69471 confirmed 46361
123.1 (a)(1), (2), (3), (b) and (d) amended; interim 50031
123.4 (b) amended; interim 50031
123.8 (a), (b)(1) and (2) amended; interim 50031
123.9 (b)(1), (2), (d)(1)(iv) and (v) amended; interim 50031
123.12 Regulation at 59 FR 30294 confirmed 18990
123.14 (b) amended; interim 50031
123.24 (c) amended; interim 50031
123.25 (a) amended; interim 50031
123.34 Amended; interim 50031
123.63 Revised 54188
123.72 Amended; interim 50031
125.11 (b) and (c) amended; interim 50031
125.12 Amended; interim 50031
125.13 Amended; interim 50031
125.14 Amended; interim 50031
125.23 Amended; interim 50031
125.31 (c) and (d) removed; (e) redesignated as (c) 52295
125.33 (c) amended; interim 50031
125.35 Amended; interim 50031
125.36 Amended; interim 50031
125.42 Amended; interim 50031
127.1 Introductory text, (c), (d) and (e) amended; interim 50031
127.12 (b)(1) amended; interim 50031
127.13 (a) amended; interim 50031
127.21 Amended; interim 50031
127.22 Revised; interim 50020
127.25 Amended; interim 50032
127.27 Amended; interim 50032
127.28 (c), (d), (g) and (h) amended; interim 50032
127.29 Amended; interim 50032
127.35 Amended; interim 50032
127.36 (a) and (c) amended; interim 50032
128 Authority citation revised 18348
128.1 (d) and (e) amended; interim 50032
128.11 (a), (b)(7)(iv) and (c) amended; interim 50032
128.12 (a) and (c) amended; interim 50032
128.21 Regulation at 59 FR 30294 confirmed 18990
128.23 Regulation at 59 FR 30294 confirmed 18990
(b)(3) amended; interim 50032
128.24 Regulation at 59 FR 30294 confirmed 18990
(e) amended 18991
(c) amended; interim 50032
128.25 Regulation at 59 FR 30295 confirmed 18990
128.26 Regulation at 59 FR 30295 confirmed 18990
132 Authority citation revised 18348
Authority citation amended 39109
132.11a (c) amended; interim 50032
132.12 (a) amended; interim 50032
132.13 (a)(1) amended; interim 50032
132.14 (a)(4)(i) introductory text, (D), (ii) introductory text and (C) amended; interim 50032
132.15 Added; interim 39109
132.23 (a), (b) and (d) amended; interim 50032
132.25 Amended; interim 50032
133.23 (b)(2) and (c)(2) amended; interim 50032
133.24 Amended; interim 50032
133.42 (c) amended; interim 50032
133.43 (a), (b) introductory text, (2), (c) introductory text, (1) introductory text, (i), (ii) and (2) amended; interim 50032
133.44 Amended; interim 50032
133.46 Amended; interim 50032
133.47 Amended; interim 50032
134 Authority citation revised 18348
Authority citation amended 46362
134.0 Regulation at 58 FR 69471 confirmed 46361
134.1 Regulation at 58 FR 69471 confirmed 46361
(k) added 46362
134.3 (b) introductory text and (2) amended; interim 50032
134.22 Regulation at 58 FR 69471 confirmed 46361
134.23 Regulation at 58 FR 69471 confirmed 46361

CHANGES APRIL 3, 1995 THROUGH DECEMBER 29, 1995

TITLE 19 Chapter I—Con.

134.24 Regulation at 58 FR 69471 confirmed 46361
134.25 (a) and (c) amended; interim 50032
134.26 (a) and (c) amended; interim 50032
134.32 Regulation at 58 FR 69472 confirmed 46361
134.33 Amended 49752
134.34 (a) introductory text and (b) amended; interim 50032
134.35 Regulation at 58 FR 69472 confirmed 46361
134.43 Regulation at 58 FR 69472 confirmed 46361
134.44 Regulation at 58 FR 69472 confirmed 46361
134.45 Regulation at 58 FR 69472 confirmed 46361
134.51 Amended; interim 50032
134.52 (a) through (e) amended; interim 50032
134.53 (a)(2) amended; interim 50032
134.54 (a), (b) and (c) amended; interim 50032
141.4 (a) amended 18348
Regulation at 59 FR 30295 confirmed 18990
(b)(1) corrected 21043
141.5 Amended; interim 50032
141.11 (a)(2) and (5) amended; interim 50032
141.13 Amended; interim 50032
141.15 (a) amended; interim 50032
141.16 Amended; interim 50032
141.20 (a)(1) and (2) amended; interim 50032
141.35 Amended; interim 50032
141.38 Amended; interim 50032
141.44 Amended; interim 50032
141.45 Revised; interim 50020
141.46 Amended; interim 50032
141.52 Introductory text and (i) amended; interim 50032
141.54 (a) and (c) amended; interim 50032
141.55 Amended; interim 50032
141.56 Amended; interim 50032
141.61 (e)(2) introductory text, (ii) and (4) amended; interim 50032
(a)(2), (e)(1)(i)(A), (ii)(B), (C) and (f)(2)(i) amended 52295
141.62 (a) amended; interim 50032
141.63 (a) introductory text, (b) and (c) amended; interim 50032
141.68 (g)(1) and concluding text amended 52295
141.69 (b) and (c) amended; interim 50032
141.83 (c)(2) amended; interim 50032
141.84 (c) amended; interim 50032
141.85 Amended; interim 50032
141.86 (a)(11) amended; interim 50032
141.88 Amended; interim 50032
141.90 (a) amended; interim 50032
141.91 (a) and (d) amended; interim 50032
141.92 (a) introductory text and (b)(4) amended; interim 50033
141.103 Amended; interim 50033
141.105 Amended; interim 50033
141.112 (b), (c), (d), (g) and (h) amended; interim 50033
141.113 (a) through (d), (f) and (h) amended; interim 50033
142.2 (a) amended; interim 50033
142.3 (c) amended; interim 50033
142.4 (c)(1) and (2) amended; interim 50033
142.6 (a)(4) amended; interim 50033
142.7 Amended; interim 50033
142.11 (b) amended; interim 50033
142.13 (a)(4) added; (b) removed; (c) redesignated as (b); interim 50020
(a) heading and introductory text amended; interim 50033
142.14 (a), (b) heading and (c) amended; interim 50033
142.15 Amended; interim 50033
142.17 (a) introductory text amended; interim 50033
142.18 (a) introductory text amended; interim 50033
142.19 (b)(2) amended; interim 50033
142.21 (a), (e)(1), (2), (f)(1) introductory text and (ii) amended; interim 50033
142.24 (a) amended; interim 50033
142.25 (a)(4) added; (b) removed; (c) redesignated as (b); interim 50020
(a) heading and introductory text amended; interim 50033
142.26 (a), (b) heading and (c) amended; interim 50033
142.27 Amended; interim 50033
142.28 (a) introductory text amended; interim 50033

CHANGES APRIL 3, 1995 THROUGH DECEMBER 29, 1995

142.42 Introductory text, (a) and (c) amended; interim 50033
142.43 Amended; interim 50033
142.44 Amended; interim 50033
142.45 (a) and (c) amended; interim 50033
142.48 (c) amended; interim 50033
142.49 Amended; interim 50033
142.50 Amended; interim 50033
142.51 Amended; interim 50033
142.52 Heading, (a) and (b) amended; interim 50033
143.2 Introductory text amended; interim 50033
143.3 (a) introductory text and (b) amended; interim 50033
143.3a (c) and (d) amended; interim 50033
143.5 Amended; interim 50033
143.6 Amended; interim 50033
143.7 (a), (b) and (c) amended; interim 50033
143.8 Amended; interim 50034
143.11 (a) introductory text and (b) amended; interim 50034
143.17a (a) introductory text amended; interim 50033
143.21 Regulation at 59 FR 30295 confirmed 18990
143.22 Amended; interim 50034
143.23 Regulation at 59 FR 30295 confirmed 18990
(j)(5) amended; (j)(6) redesignated as (j)(7); new (j)(6) added 18991
Introductory text amended; interim 50034
143.26 Regulation at 59 FR 30296 confirmed 18990
(a) and (b) amended 18991
143.37 (c) and (d) amended; interim 50034
144 Authority citation amended 52295
144.11 (b) amended; interim 50034
144.12 Amended; interim 50034
144.13 Amended; interim 50034
144.22 (c) removed; (a) revised 52295
144.34 (a) amended; interim 50034
144.36 (c) and (h) amended; interim 50034
144.37 (a), (b)(3), (d), (e), (f), (h)(2) introductory text, (ii) and (v) amended; interim 50034
(a) amended 52295, 52296
144.38 (d) amended; interim 50034
(a) and (e) amended 52296
144.41 (b) and (h) amended; interim 50034
144.42 (b)(3) amended; interim 50034
145 Authority citation amended 18348
145.4 (b), (c) and (d) amended; interim 50034
145.12 (a)(1) and (c) amended; interim 50034
145.14 (b) amended; interim 50034
145.22 (a) and (b) amended; interim 50034
145.23 Amended; interim 50034
145.24 Amended; interim 50034
145.25 Amended; interim 50034
145.31 Regulation at 59 FR 30296 confirmed 18990
Amended; interim 50034
145.32 Regulation at 59 FR 30296 confirmed 18990
Amended; interim 50034
145.35 Amended; interim 50034
145.36 Amended; interim 50034
145.41 Amended; interim 50034
145.42 Amended; interim 50034
145.54 (c) introductory text and (3) amended; interim 50034
146 Authority citation amended 18348, 20632, 50020
Authority citation revised 62733
146.1 (b)(2) amended; interim 50034
146.2 Amended; interim 50034
146.3 (b) amended; interim 50034
146.4 (h) amended; interim 50020
(g) and (h) amended; interim 50034
146.5 Removed 62733
146.6 (a), (c), (d) and (e) amended; interim 50034
(b)(1) removed 62733
146.7 Amended; interim 50034
(a) and (b) amended 62733
146.8 Amended; interim 50034
146.9 Amended; interim 50034
146.10 Amended; interim 50034
146.13 Amended; interim 50034
146.21 (b) amended; interim 50034
146.22 (b) amended; interim 50034
146.23 (c) amended; interim 50034
146.25 (a) and (c) amended; interim 50034
146.26 Amended; interim 50034
146.31 (a) amended; interim 50034

CHANGES APRIL 3, 1995 THROUGH DECEMBER 29, 1995

TITLE 19 Chapter I—Con.

146.32 (a), (b)(5), (c) introductory text, (3) and (d)(2)(i) amended; interim 50034
146.34 (a) and (b) amended; interim 50034
146.35 (b), (d) and (e) amended; interim 50034
146.36 Amended; interim 50034
146.37 (b), (c)(1) and (d) amended; interim 50034
146.38 Amended; interim 50034
146.39 (b), (c) introductory text, (d) and (e) amended; interim 50034
146.40 (b) amended; interim 50020
(a)(2), (5), (7), (c)(1), (2), (3)(i) and (4) amended; interim 50034
146.41 (a), (c) and (d) amended; interim 50034
146.42 (c) amended; interim 50034
146.44 (c)(2) amended; interim 50035
146.51 Amended; interim 50035
146.52 (a) through (d) and (e) amended; interim 50035
146.53 (a) introductory text, (3), (b), (c) and (d) amended; interim 50035
146.61 Amended; interim 50035
146.62 (c) amended; interim 50035
146.63 (c)(1) amended; interim 50035
146.64 (c) amended; interim 50035
146.65 (a)(1) amended 20632
(b)(3) and (c) amended; interim 50035
146.66 (a) amended; interim 50035
146.67 (d) amended; interim 50035
146.68 Amended; interim 50035
146.69 (b) and (c) amended; interim 50035
146.70 (b) and (c) amended; interim 50035
146.71 Amended; interim 50035
146.81 (b) amended; interim 50035
146.82 (a) introductory text, (b)(1), (2) and (3) amended; interim 50035
(a)(6) removed 62733
146.83 (a) amended; interim 50035
146.91—146.96 (Subpart H) Added 20632
146.95 (a)(3)(i) amended; interim 50035
147.1 (d) amended; interim 50035
147.3 Amended; interim 50035
147.13 (b) amended; interim 50035
147.14 (a) amended; interim 50035
147.32 Amended; interim 50035
147.33 Amended; interim 50035
147.41 Amended; interim 50035
148 Authority citation amended 18349, 54188
148.6 (b) amended; interim 50035
148.8 (d) amended; interim 50035
148.12 Regulation at 59 FR 30296 confirmed 18990
148.21 Revised 54188
148.25 (b) amended; interim 50035
148.32 (b) amended; interim 50035
148.37 (a) amended; interim 50035
148.39 (b) amended; interim 50035
148.46 (b) amended; interim 50035
148.51 Regulation at 59 FR 30296 confirmed 18990
148.52 (b) and (d) amended; interim 50035
148.54 (c) amended; interim 50035
148.63 (a) introductory text amended; interim 50035
148.64 Regulation at 59 FR 30296 confirmed 18990
148.66 (b)(2) amended; interim 50035
148.77 (a), (c)(1) and (2) amended; interim 50035
148.84 (a)(2) amended; interim 50035
148.90 (a), (b), (c), (d)(1)(ii), (2)(i) and (iii) amended; interim 50035
148.105 (a) amended; interim 50035
148.115 (e) amended; interim 50035
151 Authority citation amended 18349
151.1 Amended; interim 50035
151.2 (a)(1) and (2) amended; interim 50035
151.4 (b) introductory text, (c)(1) and (2) amended; interim 50035
(c)(2) amended 62733
151.5 (c) amended 62733
151.6 Amended; interim 50035
151.7 Introductory text and (a) through (d) amended; interim 50035
151.8 (b) and (c) amended; interim 50035
151.9 Amended; interim 50035
151.10 Amended; interim 50035
151.11 Amended; interim 50035
151.13 (a) introductory text, (2), (b) introductory text, (9), (d), (e), (f), (g)(2), (h), (j), (k) and (l)(2) amended; interim 50035
151.15 (a), (b) introductory text and (d) amended; interim 50035

CHANGES APRIL 3, 1995 THROUGH DECEMBER 29, 1995

(c) and (d) amended; interim 50036
151.26 Amended; interim 50036
151.28 Amended; interim 50036
151.42 (a)(1), (2), (3) and (c) amended; interim 50036
151.44 (a) and (c) amended; interim 50036
151.51 (b) amended; interim 50036
151.52 (c) amended; interim 50036
151.54 Introductory text amended; interim 50036
151.55 Amended; interim 50036
151.65 Amended; interim 50036
151.68 (c) amended; interim 50036
151.69 (b) amended; interim 50036
151.70 Amended; interim 50036
151.71 (a), (b) and (c) amended; interim 50036
151.73 (b) and (c) amended; interim 50036
151.74 Amended; interim 50036
151.75 Amended; interim 50036
151.76 (a), (b) and (c) amended; interim 50036
151.84 Amended; interim 50036
151.85 Amended; interim 50036
152 Authority citation amended 18349
152.1 (c) amended; interim 50036
152.2 Amended; interim 50036
152.13 (b)(1), (2), (c) introductory text, (1), (2), (3) and (d) amended 18349
(a), (c)(1), (3) and (d) amended; interim 50036
152.16 (c) amended; interim 50036
152.26 Introductory text, (b), (d) and (e) amended; interim 50036
152.101 (c) and (d) amended; interim 50036
152.103 (a)(5)(iii), (d), (l)(1), (2)(iii) and (m) amended; interim 50036
152.105 (i)(2) amended; interim 50036
152.106 (f)(2) amended; interim 50036
158.1 (b) introductory text amended; interim 50036
158.3 Amended; interim 50036
158.5 (a) amended; interim 50036
158.6 Amended; interim 50036
158.11 (a), (b)(1) and (3) amended; interim 50036
158.12 (a) amended; interim 50036
158.13 (a) and (b) amended; interim 50036
158.14 Amended; interim 50036
158.24 Amended; interim 50036
158.25 Amended; interim 50036
158.27 (b) amended; interim 50036
158.28 Amended; interim 50036
158.29 Amended; interim 50036
158.30 Amended; interim 50036
158.42 (b), (c) and (d) amended; interim 50036
158.43 (a), (c) and (e) amended; interim 50036
158.44 (a) and (c) amended; interim 50036
159 Authority citation amended 18991
159.6 Regulation at 59 FR 30296 confirmed 18990
159.7 (a) introductory text, (b) and (c) amended; interim 50036
159.12 (a)(1) introductory text, (ii) and (b) through (e) amended; interim 50036
159.22 (d)(2) amended; interim 50036
159.36 (b), (c) and (d) amended; interim 50036
159.38 Amended; interim 50036
159.44 Amended; interim 50036
159.58 Amended; interim 50036
161.3 Amended; interim 50036
161.16 Amended; interim 50036
162 Authority citation amended 67058
162.0 Regulation at 58 FR 69472 confirmed 46361
162.1d (b) amended; interim 50036
162.3 (b) amended; interim 50036
162.21 (b) amended; interim 50036
162.23 Added 67058
162.32 (a) and (c) amended; interim 50037
162.42 Amended; interim 50037
162.44 (a), (b) and (c) amended; interim 50037
162.45 (a)(3), (4) and (c) amended; interim 50037
162.45a Amended; interim 50037
162.46 (c) introductory text, (2) heading, introductory text, (ii) and (d) amended; interim 50037
162.47 (a), (d) and (e) amended; interim 50037
162.48 (a) amended; interim 50037
162.49 (a) amended; interim 50037
162.50 (a) amended; interim 50037
162.52 (b)(2) and (4) amended; interim 50037

CHANGES APRIL 3, 1995 THROUGH DECEMBER 29, 1995

TITLE 19 Chapter I—Con.

162.64 Amended; interim 50037
162.65 (c), (d), (e) introductory text and (1) amended; interim 50037
162.71 (e)(4) amended; interim 50037
162.72 (a) amended; interim 50037
162.74 (a), (b)(4), (c), (d)(3), (4)(i), (e)(1), (h) and (j) amended; interim 50037
162.75 (c), (d)(1), (2) introductory text, (i) and (3) amended; interim 50037
162.76 (a) amended; interim 50037
162.77 (a) amended; interim 50037
162.78 (a), (b) and (d) amended; interim 50037
162.79 (a) and (b)(1) amended; interim 50037
162.79b Amended; interim 50037
162.80 (a)(1), (2)(i) and (iii) amended; interim 50037
171.12 (a) and (e) amended; interim 50037
171.15 (a) introductory text, (4) and (7) amended; interim 50037
171.21 Amended; interim 50037
171.22 Amended; interim 50037
171.31 Amended; interim 50037
171.33 (a) introductory text, (b)(1), (2) and (c) amended; interim 50037
171.52 (d) amended; interim 50037
171 Appendixes A, B and C amended; interim 50037
172.2 Amended; interim 50037
172.12 (a) and (b)(1) amended; interim 50037
172.21 Amended; interim 50037
172.22 Heading, (a), (b)(3) introductory text, (ii), (c), (d)(1), (2), (4) and (e) amended; interim 50037
172.31 (a) amended; interim 50037
172.33 (a) introductory text, (b)(1) introductory text, (i), (ii), (2) and (c)(1) amended; interim 50038
173.1 Amended; interim 50038
173.2 Introductory text amended; interim 50038
173.3 (a) amended; interim 50038
173.4 (a) and (c) amended; interim 50038
173.4a Amended; interim 50038
173.5 Amended; interim 50038
173.6 Amended; interim 50038
174.0 Regulation at 58 FR 69472 confirmed 46361
Amended; interim 50038
174.1 Amended; interim 50020, 50038
174.3 (b)(1), (c) and (d) amended; interim 50038
174.11 Introductory text amended; interim 50038
174.12 Regulation at 58 FR 69472 confirmed 46361
(e)(2) revised 46363
(b) and (d) amended; interim 50038
174.13 (b) amended; interim 50038
174.14 (e) amended; interim 50038
174.15 Regulation at 58 FR 69472 confirmed 46361
(b)(2) amended; interim 50038
174.16 Amended; interim 50038
174.21 Amended; interim 50038
174.22 (a), (c) and (d) amended; interim 50038
174.23 Amended; interim 50038
174.24 Introductory text and (a) amended; interim 50038
174.26 (a), (b) introductory text and (2) amended; interim 50038
174.27 Amended; interim 50038
174.29 Regulation at 58 FR 69472 confirmed 46361
Amended; interim 50038
174.30 (b) and (c) amended; interim 50038
175.25 (a) and (b) amended; interim 50038
176.1 Amended; interim 50038
177 Authority citation amended 18349
177.0 Regulation at 58 FR 69473 confirmed 46361
177.1 Regulation at 58 FR 69473 confirmed 46361
(d)(3) amended; interim 50038
177.2 (a), (b)(2)(ii)(A), (B) and (C) amended; interim 50038
177.22 (c) amended; interim 50038
178 Authority citation revised 46363
178.2 Table amended (OMB number) 18991
Table amended 46204
Regulation at 58 FR 69473 confirmed 46361
Table amended (OMB numbers) 46364
181 Authority citation amended 18349

CHANGES APRIL 3, 1995 THROUGH DECEMBER 29, 1995

Regulation at 58 FR 69473 confirmed....46361
Revised....46364
Technical correction....48645
181 Appendix corrected; CFR correction....35122
191 Authority citation amended 18349, 46463
Interpretation....40995
191.0 Regulation at 58 FR 69565 confirmed....46361
191.2 (d) and (f) amended; interim 50038
191.10 (a), (b) and (d) amended; interim....50038
(e)(1)(i), (ii), (iii) and (2) amended; interim....50039
191.21 (c), (d) and (e) amended; interim....50039
191.22 (d) amended; interim....50039
191.23 (a) and (b) amended; interim....50039
191.24 Amended; interim....50039
191.25 (b)(1) and (2) introductory text amended; interim....50039
191.26 Amended; interim....50039
191.42 (b) introductory text amended; interim....50039
191.43 Amended; interim....50039
191.44 Amended; interim....50039
191.53 (b), (c), (d) and (e)(3) amended; interim....50039
191.56 Amended; interim....50039
191.57 Amended; interim....50039
191.62 (a)(1), (2) introductory text and (3) amended; interim....50039
191.64 Amended; interim....50039
191.65 (a) amended; interim....50039
191.66 (e) amended; interim....50039
191.67 (a)(1), (e)(1) and (2) amended; interim....50039
191.71 (d) and (f) amended; interim....50039
191.72 (b) and (c) amended; interim....50039
191.82 (d)(2) amended; interim....50039
191.83 (b)(2)(vi) and (3) amended; interim....50039
191.84 (a), (b)(9) and (d) amended; interim....50039
191.85 Amended; interim....50039
191.93 (a), (c)(5), (d), (e)(2), (4), (g), (h), (i), (j) introductory text and (4) amended; interim....50039
191.133 (a), (c) and (d)(2) amended; interim....50039
191.134 Amended; interim....50039
191.136 (d) and (e) amended; interim....50040
191.138 Amended; interim....50040
191.141 (b)(1), (2)(i), (ii), (d), (f)(1), (2) and (g)(1) amended; interim....50040
191.142 (b)(1), (3), (4) and (5) amended; interim....50040
191.153 (b) amended; interim....50040
191.156 (b) amended; interim....50040
191.158 Amended; interim....50040
191.163 (b)(2) and (c) amended; interim....50040
191.164 (b) and (c) amended; interim....50040
191.165 (b) and (c) amended; interim....50040

Chapter II—United States International Trade Commission (Parts 200—299)

201.2 (b) through (i) redesignated as (c) through (j); new (b) added....37336
201.18 (a) revised....37336
201.24 (d) revised....37336
201.28 (b) revised....37336
201.29 Revised....37336
201.30 (b) revised....37336
206.2—206.8 (Subpart A) Regulation at 60 FR 10 confirmed 46500
206.11—206.19 (Subpart B) Regulation at 60 FR 12 confirmed 46500
206.34 Regulation at 60 FR 16 confirmed....46500
206.35 Regulation at 60 FR 17 confirmed....46500
206.51—206.55 (Subpart F) Regulation at 60 FR 17 confirmed 46500
210.4 (f)(3) revised....32443
210.5 (a) revised....32444
210.7 Revised....53119
210.8 (a) revised....32444
210.11 (a) revised....53119
210.21 (b)(2), (c)(2)(i), (ii) and (d) revised....53120
210.41 Revised....53120
210.42 (e) and (i) revised....53120
210.43 (d)(3) revised....53120
210.45 (c) revised....53120

CHANGES APRIL 3, 1995 THROUGH DECEMBER 29, 1995

TITLE 19 Chapter II—Con.

210.52 (e) revised 32444
210.66 (d) and (f) revised 53121
210.74 (b) revised 53121

Chapter III—International Trade Administration, Department of Commerce (Parts 300—399)

353 Authority citation revised....25133
353.1 Revised....25133
353.12 (b)(2) revised 25134
353.13 (a) revised 25134
353.15 (a)(1), (b) and (c) revised 25134
353.22 (c)(4) and (7) revised; (h) added 25134
353.31 (a)(1) and (c) revised 25135
353.38 (i) added 25136
355 Authority citation revised....25136
355.1 Revised....25136
355.12 (b)(2) revised 25136
355.13 (a) revised 25136
355.15 (a)(1), (2)(ii), (4), (b) and (c) revised 25136
355.20 (a)(2)(ii), (4) and (e) revised; (d) removed 25136
355.22 (a), (c), (i)(5)(ii), (6), (9)(ii) and (10) revised; (d) and (f) removed; (j) added 25137
355.31 (a)(1) and (c) revised 25139
355.38 (i) added 25139
355.40 Added....25139

Proposed Rules:

1—199 (Ch. I) 18783
10 ....22312, 27378, 29520
12 ....22312, 27378, 29520
101 ....25176, 47504, 47505, 52347
102....22312, 27378, 29520, 35878, 38982
133....36249
134 ....22312, 29520, 57559, 66952
162....21778, 35881, 37856
177 ....22312, 29520
201 ....26851, 51748
207....51748
210....20463

TITLE 20—EMPLOYEES' BENEFITS

Chapter II—Railroad Retirement Board (Parts 200—399)

200.4 (o) and (p) added 29984
217.8 (t) and (u) added 21982
226 Revised 22262
232 Removed 22268
320.6 (b) and (d) revised; interim 29534
335.3 (a)(6) and (7) amended; (a)(8) and (9) added 40073
335.4 (d)(5) amended 40073
344 Removed 21982
366.1 Amended 66073
366.2 Introductory text, (a), (b), (e) and (f) revised; (j) and (k) amended 66073
366.6 (c) amended 66073
367.2 Introductory text, (a), (b), (e) and (f) revised; (i) and (j) amended 66073
367.7 (c) amended 66073

Chapter III—Social Security Administration (Parts 400—499)

Chapter III Heading revised 18992
404.213 (a)(3) amended 17444
(a)(3) and (f) introductory text revised; (e)(7), (8) and (9) added 56513
404.408a (b)(5) added 56513
404.452 (f)(1) amended....56513
404.460 (c)(3) amended 17444
404.503 (b)(3) and (6) revised 17445
404.510 (l) revised 17445
404.721 (b) revised....19164
404.722 Added 19165
404.900—404.999d (Subpart J) Authority citation revised 34131
404.906 Revised....20026
404.942 Added 34131
404.943 Added 47475
404.988 (c)(4) introductory text and (i) revised....19165
404.1220 (a) and (e) revised 42433
404.1501—404.1599 (Subpart P) Authority citation revised 43710
404.1501—404.1599 (Subpart P) Appendix 1 amended 43710
Appendix 1 corrected....53267
Appendix I amended 62330
416.1400—416.1499 (Subpart N) Authority citation revised 34132
416.1406 Revised 20028
416.1442 Added....34132
416.1443 Added....47476
422.101—422.140 (Subpart B) Authority citation revised 32446, 42433
422.107 (c) amended; interim 32446
422.112 Revised....42433
422.114 Added 42433
422.115 Removed....42434

CHANGES APRIL 3, 1995 THROUGH DECEMBER 29, 1995

422.120 Revised 42434
422.122 Added 42434
423 Added 18992
498 Added 58226

Chapter IV—Employees' Compensation Appeals Board, Department of Labor (Parts 500—599)

507 Enforcement position 49505

Chapter V—Employment and Training Administration, Department of Labor (Parts 600—699)

625.6 Revised; interim 25568
626 Authority citation revised 58229
626.4 Amended; interim 58229
632 Authority citation revised 58229
632.70 Added; interim 58229
638.524 (b) and (c) revised 18993
641 Redesignated from Title 29, Part 89 and revised 26581
655 Enforcement position 49505
655.104 Regulation at 59 FR 41875 confirmed 26970
655.112 Regulation at 59 FR 41876 confirmed 26970
655.204 Regulation at 59 FR 41876 confirmed 26970
655.206 Regulation at 59 FR 41876 confirmed 26970
655.212 Regulation at 59 FR 41876 confirmed 26970
655.900 (b)(2)(i) and (d) amended; (e) revised ...34133, 34134, 38958, 38959, 61210, 61211
(b)(2)(i), (d) and (e) amended; interim 49753, 49754
655.910 (b)(2)(i) and (e) amended; interim 34133, 34134, 38958, 38959, 49754
(b)(2)(i) and (e) amended 61210, 61211
655.940 (d)(1)(i)(B), (h)(1) and (3) amended; interim 34133, 34134, 38959, 49754
(d)(1)(i)(B) amended; interim 38958
(d)(1)(i)(B), (h)(1) and (2) amended 61210, 61211

Chapter VI—Employment Standards Administration, Department of Labor (Parts 700—799)

702 Authority citation revised 51348
702.101 Removed 51348
702.102 Heading revised; (a) and (b) redesignated as (b) and (c); new (a) added 51348
702.224 Amended 51348
702.243 (b) amended 51348
702.316 Amended 51348
702.413 Revised 51348
702.414 (a) and (c) revised 51348
703 Authority citation revised 51348
703.121 Removed 51348

Proposed Rules:

211 66770
220 47122
230 ....42482, 43999
255 67108
261 66203
345 43300
366 42818
367 42818
400—499 (Ch. III) 17731
404 ....19008, 28767, 30482, 47126, 62354, 62783, 65093
410 28767
416 ....19008, 26387, 30482, 40542, 45110, 47126, 62356
498 58305
655 55339
702 22537
703 ....22537, 58305

TITLE 21—FOOD AND DRUGS

Chapter I—Food and Drug Administration, Department of Health and Human Services (Parts 1—1299)

5.10 (a)(37) added 24767
5.22 (a)(1) through (13), (b)(1) and (2) revised; (a)(14) and (b)(3) added 26826
5.61 (h) added 36594
5.80 (a)(1)(iii) revised; (a)(1)(iv) removed 57338
5.81 Added 54424
5.85 Revised 47268
5.98 Added 63607
5.99 Removed 38626
10.50 (c)(21) removed 38626
16 Workshop 27406
17 Added 38626
19.21 (a), (b) and (c) amended 47478
20 Authority citation revised 63381
20.63 (f) added 16968
20.86 Amended 38633

CHANGES APRIL 3, 1995 THROUGH DECEMBER 29, 1995

TITLE 21 Chapter I—Con.

20.88 (d) and (e) added 63381
20.89 (d) added....63382
25.22 (a)(10) revised 36594
25.31a (a) introductory text, (b)(1) introductory text and (2) introductory text revised 36594
73.35 Added 18738
(b) and (d)(3) stayed....41805
(b) stay at 60 FR 41805 rescinded; eff. 11–1–95....55446
(d)(3) stay at 60 FR 41805 rescinded; eff. 11–1–95....55446
73.250 (a)(1) amended....52629
73.260 (a)(1) amended....52629
73.3106 Regulation at 60 FR 10497 confirmed as 3–30–95 32264
101 Authority citation revised....67174
101.2 (d)(1) revised....17205
101.3 (e)(4)(ii) revised; eff. 1–1–97 67174
101.9 (i) revised; (j)(17) revised 17205
(j)(17) corrected 30788
(c)(8)(iv) revised; eff. 1–1–97 67174
101.13 (j)(2)(iv)(B) revised....17205
101.36 (b)(3) introductory text, (i), (ii), (4) introductory text and (vi) revised; eff. 1–1–97....67175
101.54 (e)(1)(iii)(B) and (2)(iii)(B) revised....17206
101.56 (b)(3)(ii), (c)(1)(ii)(B), (2)(ii)(B) and (g) amended....17206
101.60 (b)(4)(ii)(B), (5)(ii)(B), (c)(4)(ii)(B) and (5)(ii)(B) revised....17206
101.61 (b)(6)(ii)(B), (7)(ii)(B) and (c)(2)(iii) revised....17206
101.62 (b)(4)(ii)(B), (5)(ii)(B), (c)(4)(ii)(B), (5)(ii)(B), (d)(1)(ii)(F)(*2*), (2)(iii)(E)(*2*), (iv)(E)(*2*), (4)(i)(C)(*2*), (ii)(D)(*2*), (5)(i)(C)(*2*) and (ii)(D)(*2*) revised 17207
102.50 Table amended....34460
103.35 Removed; eff. 5–13–96....57123
123 Added; eff. 12–17–97....65197
129.35 (a)(3)(ii) and (iii) revised; (a)(4) added; eff. 5–13–96 57123
129.80 (g) introductory text revised; eff. 5–13–96 57124
146.113 Removed....56513
165 Added; eff. 5–13–96 57124
165.110 (a)(2)(v) and (b)(4)(i)(C)(*4*) corrected; eff. 5–13–96....66495
170.3 (e) redesignated as (e)(1); (e)(2) added 36595
170.39 Added....36595
171.8 Added 36596
172.120 (b)(1) table amended 33710
172.723 Added 32903
172.800 (c)(12) added....21702
172.841 (a)(1) revised....54425
172.859 (c)(1) and (2) revised 44756
173.340 (a)(3) table amended 54036
174.6 Added 36596
175.105 (c)(5) table amended...47480, 49337
175.250 (a), (b)(1) and (2) amended 39645
175.300 (b)(3)(viii)(*b*) and (xxxiii) amended 48646
(b)(3)(xi) amended....49337
(b)(3)(xxxiii) amended....57339
176.170 (b)(2) table amended 18350
(a)(5) table amended 34135, 39646, 44757, 62207
Regulation at 60 FR 34135 eff. date corrected to 7–31–95 47205
176.180 (b)(2) table amended 18350
177.1315 (b) table amended 57926
177.1520 (a)(3)(i)(*a*) redesignated as (a)(3)(i)(*a*)(*1*); (a)(3)(i)(*a*)(*2*) added; (c) table amended....40074
(a)(6) added; (c) table amended 54189
177.1630 (a), (b) and (j) introductory text revised; (e)(4)(ii) amended 57927
(e)(4) amended 61654
177.2440 (a) and (b) revised 48649
177.2600 (c)(4)(ii)(*a*) and (*b*) amended 39648
177.2910 Introductory text revised; (e) and (f) redesignated as (f) and (g); (a)(4) and new (e) added....54426
178.1010 (b)(44) and (c)(38) added 18740
178.2010 (b) table amended....18353, 22269, 33711, 43371, 49338, 49507, 54428
178.3130 (b) table amended....18351, 54430
178.3297 (e) table amended 31244, 39649
178.3400 (c) table amended 18351
178.3570 (a)(3) table amended 44758
182.70 Amended....62208
184.1012 Added....55789
184.1024 Added....32910
184.1034 Added....32910
184.1316 Added....32910
184.1329 Added....63621
184.1415 Added....32911
184.1443a Added....32911

CHANGES APRIL 3, 1995 THROUGH DECEMBER 29, 1995

184.1444 (a) amended; (b) revised 48893
184.1563 (c) revised; eff. 5–13–96.....57130
184.1583 Added.....32911
184.1595 Added.....32911
184.1914 Added.....32911
184.1985 Added.....54193
186.1555 Added.....62208
189.240 Added 33109
202.1 (e)(4)(i)(*b*)(*3*) amended.....38480
206.10 (a) amended 19846
210 Compliance date extension 20897
211 Compliance date extension 20897
310 Technical correction 17611, 57927
310.201 (a)(10) and (15) removed; eff. 10–7–96 52507
310.543 Added 20165
310.545 (a)(9) removed; (d)(1) revised 20165
(d)(1) corrected 20898
(a)(6)(iv), (d)(19) and (20) added 38642
(a)(15)(ii) stayed in part 42436
(a)(2) redesignated as (a)(2)(i); (a)(2)(i) heading, (ii) and (d)(24) added; (d) introductory text and (1) revised; eff. 10–7–96.....52507
355 Added; eff. 10–7–96 52507
355.50 (a) corrected 57927
369 Technical correction 57927
369.21 Amended; eff. 10–7–96 52510
429.55 (b) revised; interim 56516
430.4 (a)(70) added 58230
430.5 (a)(105) and (b)(107) added 58230
430.6 (b)(107) added.....58230
436.105 Table corrected; CFR correction.....66898
436.106 Table corrected; CFR correction.....66898
436.215 (b) table amended; (c)(9) revised.....27221
(b) table amended; (c)(19) added 58230
442.52 (b)(1)(iv) and (3) revised 33712
442.54 Added.....58231
442.119 Redesignated as 442.119a; new 442.119 added.....27222
442.119a Redesignated from 442.119 27222
442.119b Added 27222
442.154 Added 58232
442.154a Added 58232
442.154b Added 58233
453.522d Added 49508
500.26 (a) amended 38480
500.27 (a)(3) amended.....38480
501.4 (b)(13) amended.....38480
510.413 (b) amended.....38480
510.600 (c)(1) table and (2) table amended.....29755, 32447, 33110, 33342, 34135, 35122, 35838, 39846, 40454, 40455, 47052, 47480, 54193, 55658, 63622
520.45a (b) amended.....55658
520.45b (b) amended.....55658
520.88a (b) amended.....55658
520.88b (b) amended.....55658
520.88c (b) amended.....55658
520.88d (b) amended.....55658
520.88e (b) amended.....55659
520.88g (b) amended.....55659
520.88h (b) amended 55659
520.90b (b) amended.....55659
520.90f (b) amended 55659
520.445b (d)(4) introductory text amended 26827
(b) and (d)(4)(iii)(C) amended 47052
520.540c (b) amended 55659
520.550 (b) amended.....55659
520.622c (b)(2) amended 55659
(b)(3) amended 57832
520.623 (b) amended.....55659
520.704 Amended 63622
520.816 (b) amended.....55659
520.1284 (b) amended 55659
520.1289 Added.....20402
520.1445 (c)(2) and (3) amended 50097
520.1560 Removed 39847
520.1560a Removed 39847
520.1560b Removed 39847
520.1638 (b) amended 55659
520.1640 (b) amended 55659
520.1660d (b)(2) amended; (c) removed.....40455
520.1696b (b) revised 26359
520.1801 Removed 39847
520.1801a Removed 39847
520.1840 (c)(1) and (2) amended 55659
520.1880 (b) amended 57832
520.1920 (b) amended 55659
520.1921 (b) amended 55659
520.2095 Added.....50097
520.2260a (b)(1) amended.....55659
520.2260b (b)(1) amended.....55659
520.2260c (a) amended.....55659
520.2604 (b) amended 55659
520.2605 (b) amended 55659

CHANGES APRIL 3, 1995 THROUGH DECEMBER 29, 1995

TITLE 21 Chapter I—Con.

522.88 (b) amended 55659
522.90a (b)(1) amended....55659
522.90c (b) amended....55659
522.313 (d)(1)(ii) amended 51719
522.514 Amended 63622
522.540 (a)(2) revised....29985
(d)((2)(i) amended 55659
(d)(2)(ii) removed; (d)(2)(iii) redesignated as (d)(2)(ii)....63622
522.723 (c) amended 39847
522.883 (c) amended 39847
522.970 (b) revised 48650, 54942
522.1044 (a) and (b)(1) revised; (b)(4) added....29985
522.1060 Removed 27223
522.1060a Removed 27223
522.1060b Removed 27223
522.1085 (b) amended 27223
522.1086 Added....27223
522.1192 Heading and (a)(3) heading revised; (d)(5) added....45041
522.1222a (a) and (d) removed; (c) revised....49339
522.1290 (b) amended 55659
522.1362 Added....49340
522.1563 Removed 39847
522.1660 (b) and (c)(2)(iii) amended....29755
522.1662a (h)(2) revised 48651
522.1720 (c) and (d) amended; (b)(2) revised....53509
(b)(1) amended....63622
522.1880 Removed 63622
522.1920 (b) amended 55659
522.2095 Added....57833
522.2100 (d)(2) revised 57833
522.2662 (b) amended 33110, 35122, 35123
522.2670 (b) amended 57832
522.2680 (d)(3) added 26360
524.575 Added 48651
524.1005 (b)(1) amended....55659
524.1465 (b) amended 55659
524.1580a Removed 39847
524.1580b (b) amended....55659
524.1580c (b) amended....55659
524.1600a (b) amended....55660
526.88 (b) amended 55660
526.464a (d) amended 55660
526.464b (d) amended 55660
526.464c (b) amended 55660
526.464d (b) amended 55660
529.1044a (b) amended 45042, 48894
529.1186 (b) revised 40456
529.2464 (b) amended 55660
556.594 Added 50098
558.4 (d) table amended 39848, 57928, 66495
558.62 (c)(2)(v) removed; (c)(2)(vi) redesignated as (c)(2)(v) 39847
558.76 (d)(3)(v) added 29483
558.95 (b)(1)(x)(*b*) and (xi)(*b*) amended 18741
(a)(4) amended 47052
558.105 Removed....39847
558.128 (c)(5)(iii) removed....39847
558.195 (c)(2) removed; (d) table amended 34461
(d) table amended....53702
558.274 (a)(7), (c)(1)(i) table and (ii) table amended 47052
558.300 (c)(1)(i) and (iii) revised 39848
558.305 (a) amended....53509
558.311 (e)(1) table amended 18741
(b)(6) and (e)(1) table amended; (b)(7) added....29481
(b)(7) revised; (e)(1) table amended....29482, 57929
(b)(3) and (e)(1) table amended 54194
558.325 (c)(3)(iv) removed 39847
558.355 (f)(1)(xii)(*b*) and (xx)(*b*) amended 18741
(f)(3)(x) added 63623
558.366 (c) table amended 29483
(a) amended....33343
558.460 (c)(2)(v) removed 39847
558.464 (a)(1) and (2) amended 55660
558.465 (a) amended....55660
558.485 (a)(11) amended....47052
558.530 (d)(3)(vii) removed....39847
558.550 (b)(1)(ii)(*c*) amended 18741
558.555 (b)(1)(iii) amended 57928
558.625 (b)(52) amended....47053
(b)(83) amended....66496
558.630 (b)(3), (8) and (10) amended....47053
(b)(10) amended....66496
558.635 (b)(1) amended 55660
573.920 Introductory text and (a) through (f) redesignated as (a) through (g); new (a) revised; interim....53703
579.40 Added....50099
803 Revised; eff. 4–11–96....63597
807.3 (r) added; eff. 4–11–96....63606
807.20 (a)(6) added; eff. 4–11–96....63606
807.22 (a) revised; eff. 4–11–96....63606
807.40 (a) revised; eff. 4–11–96....63606
862.2310 (b) revised 38899
862.2320 (b) revised 38900

CHANGES APRIL 3, 1995 THROUGH DECEMBER 29, 1995

862.2485 (b) revised 38900
862.2720 (b) revised 38900
862.2800 (b) revised 38900
862.2920 (b) revised 38900
866.2560 (b) revised 38482
872.3740 (b) revised 38900
872.3810 (b) revised 38900
872.6100 (b) revised 38900
876 Authority citation revised....17216
876.3750 (c) revised 17216
882.5800 (c) revised 43969
886 Compliance date extension 54942
892.1990 Added 36639
1000 Authority citation revised 48380
1000.3 Revised 48380
1002 Authority citation revised 48382
1002.1 Revised 48382
1002.2 Removed 48385
1002.3 Revised 48385
1002.7 Introductory text and (b) amended; (c) added 48385
1002.10—1002.13 (Subpart B) Revised 48386
1002.20 (c) amended 48386
1002.30 (a) introductory text amended; (a)(5) added 48386
1002.31 (c) amended 48386
1002.40 (a) revised 48386
1002.50 Revised 48387
1002.61 (Subpart G) Removed 48387
1220.40 (a) revised 29987
1240.3 (r) revised; (s), (t) and (u) added; eff. 12–17–97 65201
1240.60 Heading revised; existing text designated as (a) and amended; (b), (c) and (d) added; eff. 12–17–97 65202
1270 Workshop 27406

Chapter II—Drug Enforcement Administration, Department of Justice (Parts 1300—1399)

1301 Policy statement 55310
1301.24 (b), (c) introductory text and (5) revised 36621
1301.37 (a) revised 32101
1301.43 (a) revised 32101
1301.44 (b) redesignated as (c); new (b) added 32101
1301.54 (a) through (d) revised 32101
1301.55 (a) revised 32102
1306.05 (b) revised 36621
1307.03 Revised 32454
1308.11 (d)(3) through (30) redesignated as (d)(4) through (31); new (d)(3) added; (g)(3) removed 28719
1309 Added 32454
1309.02 (f), (g) and (h) correctly redesignated as (e), (f) and (g) 42436
1309.04 (f)(1)(xxii) and (xxiii) corectly redesignated as (f)(1)(xxi) and (xxii) 42436
1309.12 (b) corrected 35264, 36334
1310 Technical correction 54409
1310.01 (b) through (e), (f)(1) and (g) revised; (k) redesignated as (m); new (k) and (l) added 32459
1310.02 (b)(10) added 19510
Introductory text, (a) and (b) revised 32460
1310.04 (a), (b), (f)(1) and (2) introductory text revised; (f)(1)(xiv), (xx) and (xxii) removed; (f)(1)(xv) through (xix), (xxi), and (xxiii) redesignated as (f)(1)(xiv) through (xviii), (xix) and (xx); new (f)(1)(xxi) and (xxii) added 32460
(f)(2)(v) added 19510
1310.06 Regulation at 59 FR 51364 confirmed 17628
(a) introductory text, (1), (c) and (d) revised 32461
1310.07 (a) and (b) revised 32461
1310.08 (c), (d) and (e) added 19510
(b) introductory text revised 32461
1310.09 Revised; interim 53122
1310.10 Added 32461
1310.11 Added 32462
1310.14 Added 32462
1310.15 Added 32463
1313.01 Amended 32465
1313.02 (c), (d) introductory text, (1), (h) and (i) revised; (m) redesignated as (o); new (m) and (n) added 32463
1313.12—1313.15 Undesignated center heading amended 32465
1313.12 (c) revised; (d), (e) and (f) added 32464
1313.13 (a) amended 32465
1313.14 Introductory text and (a) amended 32465
1313.15 Revised 32464

CHANGES APRIL 3, 1995 THROUGH DECEMBER 29, 1995

TITLE 21 Chapter II—Con.

1313.21—1313.25 Undesignated center heading amended.....32465
1313.21 (d) redesignated as (g); (c) and new (g) revised; new (d), (e) and (f) added.....32464
1313.22 (a) amended.....32465
1313.23 Introductory text and (a) amended.....32465
1313.31 Undesignated center heading added.....32465
1313.32 Added.....32465
1313.33 Added.....32465
1313.34 Added.....32465
(a) corrected.....35264, 36334
1316 Authority citation revised.....32465
1316.02 (c)(2) revised.....32465
(c)(2) corrected.....35264, 36334
1316.03 (b) through (e) revised.....32465
1316.09 (a)(3) revised.....32466

Chapter III—Office of National Drug Control Policy (Parts 1400—1499)

1403.36 (d), (g), (h) and (i) revised.....19639, 19642
1404.100 Revised.....33040, 33045
1404.105 Amended.....33041, 33045
1404.110 (c) revised.....33041, 33045
1404.200 Revised.....33041, 33045
1404.215 Revised.....33041, 33045
1404.220 Revised.....33041, 33045
1404.225 Revised.....33041, 33045
1404 Appendixes A and B revised.....33042, 33045

Proposed Rules:

1 Appendix A removed.....47262
2.....53725
50.....49086, 66530
54.....29801
56.....49086
71.....67490
74.....37611
100.....53480
101.....37502, 37507, 37616, 44786, 53480, 56541, 66206, 67176, 67184, 67194
102.....67492
103.....53480
104.....53480
105.....53480
109.....53480
130.....67492
131.....56541, 67492
133.....37611, 56541, 67492
135.....67492
136.....67492
137.....53480, 67492
139.....67492
145.....67492
146.....19866, 26853, 67492
150.....67492
152.....67492
155.....67492
158.....67492
160.....67492
161.....53480, 67492
163.....53480, 67492
164.....67492
165.....57132, 67492
166.....67492
168.....67492
169.....67492
170.....67490
171.....67490
173.....21474
182.....28555, 53480
184.....48939
186.....28555, 53480
197.....53480
200.....53480
201.....26853, 37611, 44182, 58025
208.....44182, 58025
250.....53480
310...21590, 38643, 43091, 43421, 44787, 53480
312.....46794, 49086, 66530
314.....34486, 44182, 46794, 49086, 58025
330.....52058
341.....38643, 43091, 43421, 44787
500.....24808, 53480
505.....53480
507.....53480
508.....53480
510.....53480
570.....53480
582.....24808
589.....24808
601.....44182, 49086, 53480, 58025
610.....49811
620.....53480
630.....53480
640.....53480
650.....53480
660.....53480
680.....53480
700.....53480
801.....41314, 53480, 53560, 61670, 65260
803.....41314, 53560, 61670, 65260
804.....41314, 53560, 61670, 65260
812.....49086, 58308
814.....49086

CHANGES APRIL 3, 1995 THROUGH DECEMBER 29, 1995

820 38956
862 ....38901, 38902, 45685
864 ....38901, 46718
866 ....38901, 38902, 45685
868 ....38901, 38902, 45685, 46718
870 ....38902, 45685, 46718
872 ...30032, 35713, 38902, 45685, 46718, 61232
874 ....38902, 45685
876 ....17611, 38902, 45685, 46718
878 ....38902, 45685
880 ....38902, 45685, 46718
882 ....38902, 45685, 46718
884 ....38902, 45685, 46718
886 ....38901, 38902, 45685
888 ...38902, 45685, 46718, 51946, 66227, 67345
890 ....38902, 45685, 46718
892 ....38902, 45685
895 ....32406, 44548, 46251
896 26854
897 ...32406, 41314, 44548, 53560, 61670, 65260
898 ....44451, 46251
1270 32128
1301 ....43732, 50244
1303 ....43732, 50244
1304 ....43732, 50244
1305 ....43732, 50244
1309 ....49527, 55348
1310 ....49527, 49529, 55348
1313 55348

TITLE 22—FOREIGN RELATIONS

Chapter I—Department of State (Parts 1—199)

21 Added 29988
41.3 (e) revised 30188
41.58 Revised 42036
42 Authority citation revised 35839
42.32 (d)(1)(ii) revised 35839
92 Authority citation revised 51721
92.1 (d) added 51721
92.2 Revised 51721
92.3 Amended 51723
92.4 Heading, (a), (b) and (c) revised 51721
92.5 Revised 51721
92.6 Introductory text and (b) revised 51721
92.7 Heading and (b) revised 51721
92.8 Amended 51723
92.9 (a) and (b) amended 51723
92.10 Amended 51723
92.11 (a) and (b) amended 51723
92.12 Amended 51723
92.15 Amended 51723
92.17 Amended 51723
92.23 Amended 51723
92.24 Amended 51723
92.27 (a) and (b) amended 51723
92.29 Amended 51723
92.31 (a) amended 51722
Amended 51723
92.32 (b) amended 51723
92.33 Amended 51723
92.35 Amended 51723
92.51 Revised 51722
92.52 Revised 51722
92.55 Revised 51722
92.56 Introductory text amended 51723
92.57 Amended 51723
92.59 Concluding text amended 51723
92.60 Amended 51723
92.61 Amended 51723
92.62 Amended 51723
92.63 Concluding text amended 51723
92.64 (b) amended 51723
92.66 (a) and (d) revised 51722
94.2 Revised 25843
94.6 Introductory text and (1) revised; (k) removed; (a) through (j) redesignated as (b) through (k); new (a) added 66074
135.36 (d), (g), (h) and (i) revised 19639, 19642
137.100 Revised 33040, 33045
137.105 Amended 33041, 33045
137.110 (c) revised 33041, 33045
137.200 Revised 33041, 33045
137.215 Revised 33041, 33045
137.220 Revised 33041, 33045
137.225 Revised 33041, 33045
137 Appendixes A and B revised 33042, 33045

Chapter II—Agency for International Development, International Development Cooperation Agency (Parts 200—299)

208.100 Revised 33040, 33045
208.105 Amended 33041, 33045
208.110 (c) revised 33041, 33045
208.200 Revised 33041, 33045
208.215 Revised 33041, 33045
208.220 Revised 33041, 33045
208.225 Revised 33041, 33045

CHANGES APRIL 3, 1995 THROUGH DECEMBER 29, 1995

TITLE 22 Chapter I—Con.

208 Appendixes A and B revised 33042, 33045
211.4 (e)(3) added 36991
213 Authority citation revised....40456
213.21—213.27 (Subpart C) Added 40456

Chapter III—Peace Corps (Parts 300—399)

310.100 Revised 33040, 33045
310.105 Amended 33041, 33045
310.110 (c) revised 33041, 33045
310.200 Revised 33041, 33045
310.215 Revised 33041, 33045
310.220 Revised 33041, 33045
310.225 Revised 33041, 33045
310 Appendixes A and B revised 33042, 33045

Chapter V—United States Information Agency (Parts 500—599)

502.2 Amended 29989
502.3 (d) and (e) added 29989
513 Authority citation revised....33045
513.100 Revised 33040, 33045
513.105 Amended 33041, 33045
513.110 (c) revised 33041, 33045
513.200 Revised 33041, 33045
513.215 Revised 33041, 33045
513.220 Revised 33041, 33045
513.225 Revised 33041, 33045
513 Appendixes A and B revised 33042, 33045
514 Authority citation revised....16787
514.44 (a)(2) and (3) amended; interim 16787
(e), (f) and (g) redesignated as (f), (g) and (h); new (e) added; (d)(3) and new (g)(4)(i) amended; interim 16788
Regulations at 60 FR 16787 and 16788 confirmed; (e) revised 53124

Chapter VII—Overseas Private Investment Corporation, International Development Cooperation Agency (Parts 700—799)

705 Regulation at 58 FR 33320 confirmed 37556

Chapter X—Inter-American Foundation (Parts 1000—1099)

1006.100 Revised 33040, 33046
1006.105 Amended 33041, 33046
1006.110 (c) revised 33041, 33046
1006.200 Revised 33041, 33046
1006.215 Revised 33041, 33046
1006.220 Revised 33041, 33046
1006.225 Revised 33041, 33046
1006 Appendixes A and B revised 33042, 33046

Chapter XV—African Development Foundation (Parts 1500—1599)

1508 Authority citation revised 33046
1508.100 Revised 33040, 33046
1508.105 Amended 33041, 33046
1508.110 (c) revised 33041, 33046
1508.200 Revised 33041, 33046
1508.215 Revised 33041, 33046
1508.220 Revised 33041, 33046
1508.225 Revised 33041, 33046
1508 Appendixes A and B revised 33042, 33046

Proposed Rules:

42 56961
51 ....51760, 54103
89 ....58026, 65609
181 54319
502 19385

TITLE 23—HIGHWAYS

Chapter I—Federal Highway Administration, Department of Transportation (Parts 1—999)

192 Redesignated from Part 1212....50100
Authority citation revised 50100
192.5 (d) revised 50100
192.10 (a), (b) and (c) amended 50100
630 Authority citation revised....36992
630.102—630.114 (Subpart A) Authority citation removed; interim 36992
630.110 Authority citation removed; interim 36992
630.112 Authority citation removed; interim 36992

CHANGES APRIL 3, 1995 THROUGH DECEMBER 29, 1995

630.201—630.205 (Subpart B) Authority citation removed; interim 36992
630.701—630.711 (Subpart G) Revised; interim 36993
630.1002—630.1010 (Subpart J) Authority citation removed; interim 36992
635 Authority citation revised....44273
635.101—635.126 (Subpart A) Authority citation removed 44273
635.410 Authority citation removed....44273
635.413 Revised; interim....44274
635.501—635.509 (Subpart E) Authority citation removed 44273
637 Revised 33717
640 Revised; interim 47483
645.109 (b) amended....34850
645.113 (f) and (g)(1) amended....34850
645.117 (d)(1) and (i)(2) revised; (i)(4) removed 34850
645.207 Amended 34850
645.209 (a) and (b) amended 34851
645.215 (a) amended....34851
655.601 (a) revised....18521

Chapter II—National Highway Traffic Safety Administration and Federal Highway Administration, Department of Transportation (Parts 1200—1299)

1212 Redesignated as part 192 50100
1204 Removed....36654
1208.4 Revised 66076
1208.5 Revised 66076
1208.6 Removed; new 1208.6 redesignated from 1208.9 66076
1208.7 Removed 66076
1208.8 Removed 66076
1208.9 Redesignated as 1208.6....66076

Chapter III—National Highway Traffic Safety Administration, Department of Transportation (Parts 1300—1399)

1317 Removed....57929

Proposed Rules:

655 ....31008, 49136
667....62359
668....56962
710....56004
712....56004
713....56004
720....56004
740....56004

TITLE 24—HOUSING AND URBAN DEVELOPMENT

Subtitle A—Office of the Secretary, Department of Housing and Urban Development (Parts 0—99)

3 Removed 47262
8 Appendixes A and B removed 47262
11 Removed....47262
15.31—15.33 (Subpart D) Removed 47262
15.71 Amended 58456
15.81 (b) revised....58457
16 Appendix A removed 47262
24 Authority citation revised....33048
24.100 Revised 33040
Revised; (e) and (f) added 33048
24.105 Amended....33041
Amended; (1) and (2) removed 33048
24.110 (c) revised 33041
Amended; (a)(1)(i)(A)(3) and (3) added; (c) revised; (d) amended....33048
24.115 (d) removed....33048
24.200 Revised 33041
Revised; (c)(8), (9) and (d) added....33048
24.215 Revised....33041, 33048
24.220 Revised....33041, 33048
24.225 Revised....33041, 33048
24.305 (d) revised 33049
24.313 Revised 33049
24.314 Revised 33049
24.400 (d) removed....33050
24.410 (c) removed....33050
24.411 Revised 33050
24.412 Revised 33050
24.413 Revised 33050
24.415 (d) removed....33051
24.705 (c) amended....33051
24.710 (a)(3) amended....33051
24.711 Revised 33051
24.712 Revised 33051
24.713 Revised 33051
24.714 Added....33051
24 Appendixes A and B revised 33042, 33048

CHANGES APRIL 3, 1995 THROUGH DECEMBER 29, 1995

TITLE 24 Subtitle A—Con.

Appendixes A, B and C removed 47262
25 Authority citation revised 39237
25.2 Revised 39237
25.3 Amended 39237
25.5 (c)(1), (2) and (d)(4)(iii) revised 39237
25.7 Revised 39237
25.8 Revised 39238
25.9 (i), (w), (x) and (bb) revised; (ee) added 39238
25.12 (a) amended 39238
25.16 Revised 39238
25.17 Removed 39238
26 Authority citation revised 39238
26.1 Amended 39239
29 Added 57489
39 Removed 47262
40 Appendix A removed 47262
49 Removed 47262
58.2 (a)(7)(ii) introductory text and (D) revised; (a)(7)(ii)(E) added; interim 48611
58.10 Amended; interim 48611
58.77 (d) heading revised; (d)(2) amended; interim 48611
81 Revised 61888
84 Regulation at 59 FR 47011 confirmed 32104
85.36 (d), (g), (h) and (i) revised 19639, 19642
86 Regulation status notification 67325
86 Appendixes A and B removed 47262
90 Removed 47262
91.15 (a)(2) amended 45043
91.500 (b) introductory text revised 56909
91.600 Added 50802
92.2 Regulations at 59 FR 18631 and 44261 eff. date extended to 6–30–96 34136
Amended; interim 36023
92.4 Regulations at 59 FR 18631 and 44261 eff. date extended to 6–30–96 34136
92.5 Regulation at 59 FR 44261 eff. date extended to 6–30–96 34136
Revised; interim 36024
92.50 Regulation at 59 FR 19631 eff. date extended to 6–30–96 34136
92.61 Regulations at 59 FR 18631 and 44261 eff. date extended to 6–30–96 34136
92.64 Regulation at 59 FR 18632 eff. date extended to 6–30–96 34136
92.150 Regulations at 59 FR 18632 and 44261 eff. date extended to 6–30–96 34136
92.204 Regulation at 59 FR 18632 eff. date extended to 6–30–96 34136
92.205 Regulations at 59 FR 18632 and 44261 eff. date extended to 6–30–96 34136
(b) revised; interim 36024
92.206 Regulations at 59 FR 18632 and 44261 eff. date extended to 6–30–96 34136
92.207 Regulation at 59 FR 18633 eff. date extended to 6–30–96 34136
92.208 Regulation at 59 FR 18633 eff. date extended to 6–30–96 34136
92.209 Regulation at 59 FR 18633 eff. date extended to 6–30–96 34136
92.210 (f) revised; interim 36024
92.211 Regulations at 59 FR 18633 and 44261 eff. date extended to 6–30–96 34136
Revised; interim 36024
92.214 Regulations at 59 FR 18634 and 44262 eff. date extended to 6–30–96 34136
92.216 Regulation at 59 FR 44262 eff. date extended to 6–30–96 34136
92.218 Regulations at 59 FR 18634 and 44262 eff. date extended to 6–30–96 34136
(f) added; interim 36025
92.219 Regulation at 59 FR 18634 eff. date extended to 6–30–96 34136
92.220 Regulation at 59 FR 18634 eff. date extended to 6–30–96 34136
(a)(1)(ii)(A), (2) and (5) introductory text revised; interim 36025
92.221 Regulation at 59 FR 18635 eff. date extended to 6–30–96 34136

CHANGES APRIL 3, 1995 THROUGH DECEMBER 29, 1995

92.222 Regulation at 59 FR 18635 eff. date extended to 6-30-96 34136
92.252 Regulations at 59 FR 18635 and 44262 eff. date extended to 6-30-96 34136
(a)(2) revised; interim 36025
92.254 Regulations at 59 FR 18636 and 44262 eff. date extended to 6-30-96 34136
(a)(4)(ii) revised; interim 36026
92.255 Regulation at 59 FR 18636 eff. date extended to 6-30-96 34136
92.256 Regulation at 59 FR 18636 eff. date extended to 6-30-96 34136
92.257 Regulation at 59 FR 44262 eff. date extended to 6-30-96 34136
92.259 Regulation at 59 FR 18636 eff. date extended to 6-30-96 34136
92.300 Regulation at 59 FR 18637 eff. date extended to 6-30-96 34136
92.352 Regulation at 59 FR 44262 eff. date extended to 6-30-96 34136
92.353 Regulation at 59 FR 44262 eff. date extended to 6-30-96 34136
92.354 Regulations at 59 FR 18637 and 44263 eff. date extended to 6-30-96 34136
92.356 (a)(1) and (2) revised; interim 36026
92.502 Regulation at 59 FR 18637 eff. date extended to 6-30-96 34136
92.504 Regulation at 59 FR 18637 eff. date extended to 6-30-96 34136
92.505 Revised; interim 36026
92.508 Regulation at 59 FR 18637 eff. date extended to 6-30-96 34136
92.625 Regulation at 59 FR 18638 eff. date extended to 6-30-96 34136
92.633 Regulation at 59 FR 44263 eff. date extended to 6-30-96 34136
0—99 (Subtitle A) Appendix D removed 47262

Chapter I—Office of Assistant Secretary for Equal Opportunity, Department of Housing and Urban Development (Parts 100—199)

100 Authority citation revised 43327
100.304 Revised 43327
100.305 Added 43327
100.306 Added 43328
100.307 Added 43329
100.310 Added 43330
100.315 Added 43330
100.316 Added 43330
103.405 (b)(3) revised 58452
103 Appendix removed 47262
106 Removed 47262
120 Removed 47262
125 Revised 58452
130 Removed 47262
135.2 Revised 28326

Chapter II—Office of Assistant Secretary for Housing-Federal Housing Commissioner, Department of Housing and Urban Development (Parts 200—299)

200.5—200.39 (Subpart B) Removed 47262
200.93 Regulation at 59 FR 31522 confirmed 35692
200.155 Regulation at 59 FR 50143 confirmed 21937
200.213 Regulation at 59 FR 31522 confirmed 35692
200.217 Regulation at 59 FR 31522 confirmed 35692
200.517—200.533 (Subpart L) Removed 47262
200.700—200.710 (Subpart N) Removed 42762
200.946 Revised 47841
200.1301 (Subpart W) Added 42762
202.9 (a) revised; (c) and (d) removed 39239
203 Authority citation revised 42758
203.3 (b)(4) revised; interim 42758
Regulation at 60 FR 42758 confirmed 66476
203.5 (b) revised; interim 42759
Regulation at 60 FR 42759 confirmed 66476
203.55 (a) introductory text and (c) revised; (h) added 57678

CHANGES APRIL 3, 1995 THROUGH DECEMBER 29, 1995

TITLE 24 Chapter II—Con.

203.255 (b)(11) amended; (b)(12) redesignated as (b)(13); new (b)(12) added; (c) introductory text and (3) revised; interim 42759
Regulation at 60 FR 42759 confirmed....66476
203.259a (b) amended....34138
203.269 Added....34138
203.284 (f) revised....34138
203.285 (c) revised....34138
203.355 Regulation at 59 FR 50143 confirmed....21937
203.356 Regulation at 59 FR 50144 confirmed....21937
203.360 Regulation at 59 FR 50144 confirmed....21937
203.365 Regulation at 59 FR 50144 confirmed....21937
203.370 Regulation at 59 FR 50144 confirmed....21937
203.401 Regulation at 59 FR 50144 confirmed....21937
203.402 Regulation at 59 FR 50145 confirmed....21937
203.402a Revised....57678
203.403 Regulation at 59 FR 50145 confirmed....21937
203.410 Regulation at 59 FR 50145 confirmed....21937
(a) heading and (3) revised....57678
203.501 Regulation at 59 FR 50145 confirmed....21937
203.614 (c) added....57678
205 Removed....47263
206 Authority citation revised....42759
206.3 Amended; interim....42759
Regulation at 60 FR 42759 confirmed....66476
206.5 Amended; interim....42759
Regulation at 60 FR 42759 confirmed....66476
206.7 Revised; interim....42759
Regulation at 60 FR 42759 confirmed....66476
206.9—206.51 (Subpart B) Heading revised; interim....42759
206.9 (b) heading revised; interim....42759
Regulation at 60 FR 42759 confirmed....66476
206.13 Removed; interim....42759
Regulation at 60 FR 42759 confirmed....66476
206.15 Revised; interim....42759
Regulation at 60 FR 42759 confirmed....66476
206.19 (f) added; interim....42760
Regulation at 60 FR 42760 confirmed....66476
206.21 (c)(2) and (d) revised; interim....42760
Regulation at 60 FR 42760 confirmed....66476
206.25 (b)(1) revised; interim....42760
Regulation at 60 FR 42760 confirmed....66476
206.26 (b)(1) and (2) revised; interim....42760
Regulation at 60 FR 42760 confirmed....66476
206.27 (b)(3) revised; interim....42760
Regulation at 60 FR 42760 confirmed....66476
206.40 Added; interim....42760
Regulation at 60 FR 42760 confirmed....66476
206.43 (a) revised; (c) added; interim....42760
Regulation at 60 FR 42760 confirmed....66476
206.45 (a), (b) and (d) revised; interim....42760
(b) revisd....66476
206.47 (a) revised; interim....42760
Regulation at 60 FR 42760 confirmed....66476
206.102 Added; interim....42761
Regulation at 60 FR 42761 confirmed....66476
206.107 (a)(1) introductory text revised; (a)(1)(v) added; interim....42761
Regulation at 60 FR 42761 confirmed....66476
206.113 (b) revised; interim....42761
Regulation at 60 FR 42761 confirmed....66476
206.116 Added; interim....42761
Regulation at 60 FR 42761 confirmed....66476
206.121 (c) amended; interim....42761
Regulation at 60 FR 42761 confirmed....66476
206.123 (a)(4) revised; interim....42761
Regulation at 60 FR 42761 confirmed....66476
206.125 (a)(2) amended; (b), (d)(1), (2), (g)(1) and (3) revised; interim....42761

CHANGES APRIL 3, 1995 THROUGH DECEMBER 29, 1995

Regulation at 60 FR 42761 confirmed....66476
206.129 (d)(2)(i), (ii), (iv), (3)(ii), (e)(1) and (2) revised; (d)(2)(v) and (vi) added; interim....42761
Regulation at 60 FR 42761 confirmed....66476
206.203 (b) revised; interim....42762
Regulation at 60 FR 42762 confirmed....66476
206.205 (a) revised; interim....42762
Regulation at 60 FR 42762 confirmed....66476
206.207 (a) revised; interim....42762
Regulation at 60 FR 42762 confirmed....66476
209 Removed....47263
210 Removed....47263
211 Removed....47263
215 Policy statement....20356
215.2 Added; interim....17391
215.21 (b)(4), (5) and (c) revised; interim; eff. in part 5–5–95 through 5–6–96....17391
224 Removed....47263
225 Removed....47263
226 Removed....47263
227 Removed....47263
228 Removed....47263
229 Removed....47263
235 Policy statement....20356
Authority citation revised....56499
235.1 Redesignated as 235.1202....56499
Added....56500
235.2 Removed....56500
235.3 Redesignated as 235.1204....56500
235.5 Redesignated as 235.1206....56500
235.9 Removed....56500
235.10 Redesignated as 235.1208....56500
235.11 Removed....56500
235.12 Redesignated as 235.1210....56500
235.13 Removed....56500
235.15 Removed....56500
235.16 Removed....56500
235.18 Removed....56500
235.20 Removed....56500
235.22 Redesignated as 235.1212....56500
235.25 Removed....56500
235.30 Removed....56500
235.31 Removed....56500
235.32 Removed....56500
235.33 Redesignated as 235.1214....56500
235.35 Removed....56500
235.37 Removed....56500
235.38 Removed....56500
235.39 Removed....56500
235.40 Redesignated as 235.1216....56500
235.45 Removed....56500
235.501 (Subpart D) Revised....56500
235.701—235.715 (Subpart E) Removed....56500
235.801—235.999 (Subpart F) Removed....56500
235.1200 Amended....56500
235.1202 Redesignated as 235.1218; new 235.1202 redesignated from 235.1; (a) introductory text revised....56499
235.1204 Redesignated as 235.1220....56499
Redesignated from 235.3....56500
235.1206 Redesignated as 235.1222....56499
Redesignated from 235.5....56500
235.1208 Redesignated as 235.1224....56499
Redesignated from 235.10; (a) and (b) removed; (c), (d) and (e) redesignated as (a), (b) and (c); new (c) amended....56500
235.1210 Redesignated as 235.1226....56499
Redesignated from 235.12....56500
235.1212 Redesignated as 235.1228....56499
Redesignated from 235.22....56500
235.1214 Redesignated as 235.1230....56499
Redesignated from 235.33....56500
235.1216 Redesignated as 235.1232....56499
Redesignated from 235.40....56500
235.1218 Redesignated as 235.1234; new 235.1218 redesignated from 235.1202....56499
Revised....56500
235.1220 Redesignated as 235.1236; new 235.1218 redesignated from 235.1204....56499
(c) introductory text revised....56501
235.1222 Redesignated as 235.1238; new 235.1218 redesignated from 235.1206....56499
236 Policy statement....20356
236.3 (b)(4), (5) and (c) revised; interim; eff. in part 5–5–95 through 5–6–96....17392
236.6 Added; interim....17392
236.72 (a) revised; (b) introductory text amended; interim....17392

CHANGES APRIL 3, 1995 THROUGH DECEMBER 29, 1995

TITLE 24 Chapter II—Con.

238 Removed 47263
240 Removed 47263
250 Removed 47263
251.3 Added; interim; eff. 10–19–95 through 4–21–97 48598
251.4 Added; interim; eff. 10–19–95 through 4–21–97 48598
251.5 Added; interim; eff. 10–19–95 through 4–21–97 48599
252.3 Added; interim; eff. 10–19–95 through 4–21–97 48599
252.4 Added; interim; eff. 10–19–95 through 4–21–97 48599
252.5 Added; interim; eff. 10–19–95 through 4–21–97 48600
255.3 Added; interim; eff. 10–19–95 through 4–21–97 48600
255.4 Added; interim; eff. 10–19–95 through 4–21–97 48600
255.5 Added; interim; eff. 10–19–95 through 4–21–97 48601
270 Removed 47263
271 Removed 47263
277 Removed 47263
278 Removed 47263
280 Policy statement 20356
291.300—291.307 (Subpart D) Added; eff. 10–2–95 through 9–30–96; interim 45333
291.303 Correctly revised 52296

Chapter III—Government National Mortgage Association, Department of Housing and Urban Development (Parts 300—399)

300—310 (Subchapter A) Designation and heading removed 42015
300 Revised 42015
310 Revised 42015
320—350 (Subchapter B) Designation and heading removed 42015
320 Revised 42015
330 Revised 42018
340 Revised 42019
350 Removed 42020
360—380 (Subchapter C) Designation and heading removed 42015
360 Removed 42020
370 Removed 42020
380 Removed 42020
390—395 (Subchapter D) Designation and heading removed 42015
390 Removed 42020
395 Removed 42020

Chapter V—Office of Assistant Secretary for Community Planning and Development, Department of Housing and Urban Development (Parts 500—599)

500 Removed 47263
511.20—511.21 (Subpart C) Removed 47263
511.40 (Subpart E) Removed 47263
511.65 (Subpart G) Removed 47263
570.2 Amended 56909
570.3 Amended 56909
570.5 Revised 56910
570.200 (f)(2) amended 17445
Regulation at 57 FR 27119 confirmed 56909
(a)(3), (5), (d)(1) and (e) amended; (g) and (h) revised 56910
570.201 Regulation at 57 FR 27119 confirmed 56909
(c) and (e) introductory text amended; (k), (n) introductory text, (o)(4), (p) and (q) revised 56911
570.202 (a)(3), (b)(9) and (10) amended; (a)(4) redesignated as (a)(5); new (a)(4), (b)(11) and (f) added; (c) revised 56911
570.206 (i) added 56912
570.207 (a)(1) and (b)(2)(i) amended; (b)(4) revised 56912
570.208 (a)(1)(iii), (iv) and (v) redesignated as (a)(1)(v), (vi) and (vii); new (a)(1)(iii), new (iv) and (3)(iii) added; (a)(2)(i)(A), (3) introductory text, (4)(vi)(F)(*2*), (d)(5)(i), (6)(i) and (7) amended; (a)(2)(ii) revised 56912
(a)(1)(v) revised; (a)(4)(vi)(B) and (F)(*2*) amended 17445
570.209 (b) introductory text amended 17445
570.301 Added 56913
570.304 (a) revised; (d) removed 56913
570.309 Added 56914
570.405 (e)(2) revised; (e)(3) redesignated as (e)(4); new (e)(3) added 56914
570.423 (a) revised 56914
570.429 (g) revised 56914
570.483 (b)(4)(vi)(B)(*2*) and (F)(*2*) amended 17445

CHANGES APRIL 3, 1995 THROUGH DECEMBER 29, 1995

570.500 (a)(4)(ii) and (c) amended 17445
Regulation at 57 FR 27120 confirmed 56909
(a)(1)(viii) removed; (a)(2), (3) and (c) revised; (a)(5) added; (b) amended 56914
570.501 Regulation at 57 FR 27120 confirmed 56909
570.502 (a) introductory text and (b) revised 56915
570.503 Regulation at 57 FR 27120 confirmed 56909
(b)(3) revised 56915
570.504 (b)(2) introductory text revised; (b)(2)(iii) added 56915
570.506 (b)(3)(i) and (c) revised; (b)(4)(v) and (vi) amended; (b)(4)(vii) and (viii) added 56915
570.600 (a) amended 56916
570.602 (a), (b)(1), (2), (3), (4)(i) and (ii) amended 56916
570.606 (b)(2)(i)(A) and (c)(3)(ii)(A)(*I*) revised; (c)(1)(iii)(G) and (iv)(A) amended 56916
570.610 Revised 56916
570.611 Regulation at 57 FR 27120 confirmed 56909
Revised 56916
570.614 Added 56917
570.900 (b)(3), (5) and (6) revised 56917
570.901 (a) amended; (e) revised 56917
570.902 (a) revised 56917
570.903 Revised 56918
572.5 Amended; interim 36018
572.120 (a)(1) revised; interim 36018
572.135 (c) revised; interim 36018
572.210 (e)(1) and (f) amended; (g) added; interim 36018
572.220 (a)(1) and (b)(2)(ii) amended; interim 36018
572.400 Revised; interim 36018
575 Removed 47263
577 Removed 47263
578 Removed 47263
579 Removed 47263
580 Removed 47263
586 Added; interim 42975
586.1 Eff. 9–18–95 through 9–17–96 42975
586.5 Eff. 9–18–95 through 9–17–96 42975
586.10 Eff. 9–18–95 through 9–17–96 42976
586.15 Eff. 9–18–95 through 9–17–96 42976
586.20 Eff. 9–18–95 through 9–17–96 42977
586.25 Eff. 9–18–95 through 9–17–96 42978
586.30 Eff. 9–18–95 through 9–17–96 42978
586.35 Eff. 9–18–95 through 9–17–96 42979
586.40 Eff. 9–18–95 through 9–17–96 42979
586.45 Eff. 9–18–95 through 9–17–96 42980
595 Removed 47263
596 Removed 47263
598 Removed 47263
599 Removed 47263

Chapter VI—Office of Assistant Secretary for Community Planning and Development, Department of Housing and Urban Development (Parts 600—699)

600 Removed 47263

Chapter VII—Office of the Secretary, Department of Housing and Urban Development (Section 8 Housing Assistance Programs and Public and Indian Housing Programs) (Parts 700—799)

791 Authority citation revised 35126
791.401 Revised 35126
791.403 (a), (b)(1)(ii) and (2) revised 35126
791.405 Revised 35126
791.407 (a) introductory text revised 35126

CHANGES APRIL 3, 1995 THROUGH DECEMBER 29, 1995

TITLE 24

Chapter VIII—Office of the Assistant Secretary for Housing—Federal Housing Commissioner, Department of Housing and Urban Development (Section 8 Housing Assistance Programs and Section 202 Direct Loan Program) (Parts 800—899)

811.201—811.211 (Subpart B) Removed....47263
813 Authority citation revised....17393
Policy statement....20356
813.1 Added; interim....17393
813.106 (b)(4), (5) and (c) revised; interim; eff. in part 5-5-95 through 5-6-96....17393
882 Heading revised (effective date pending)....34694
Authority citation revised....34694
Regulation at 60 FR 34694 eff. 10-2-95....45661
882.101 (b) revised; (c) and (d) added (effective date pending)....34694
Regulation at 60 FR 34694 eff. 10-2-95....45661
882.103 Removed (effective date pending)....34694
Regulation at 60 FR 34694 eff. 10-2-95....45661
882.104 Removed (effective date pending)....34694
Regulation at 60 FR 34694 eff. 10-2-95....45661
882.105 Removed (effective date pending)....34694
Regulation at 60 FR 34694 eff. 10-2-95....45661
882.107 Removed (effective date pending)....34694
Regulation at 60 FR 34694 eff. 10-2-95....45661
882.116 Removed (effective date pending)....34694
Regulation at 60 FR 34694 eff. 10-2-95....45661
882.117 Removed (effective date pending)....34694
Regulation at 60 FR 34694 eff. 10-2-95....45661
882.119 Removed (effective date pending)....34694
Regulation at 60 FR 34694 eff. 10-2-95....45661
882.121 Removed (effective date pending)....34694
Regulation at 60 FR 34694 eff. 10-2-95....45661
882.123 (a) through (d), (f) and (i) removed (effective date pending)....34694
Regulation at 60 FR 34694 eff. 10-2-95....45661
882.201 Removed (effective date pending)....34694
Regulation at 60 FR 34694 eff. 10-2-95....45661
882.202 Removed (effective date pending)....34694
Regulation at 60 FR 34694 eff. 10-2-95....45661
882.203 Removed (effective date pending)....34694
Regulation at 60 FR 34694 eff. 10-2-95....45661
882.204 Removed (effective date pending)....34694
Regulation at 60 FR 34694 eff. 10-2-95....45661
882.205 Removed (effective date pending)....34694
Regulation at 60 FR 34694 eff. 10-2-95....45661
882.206 Removed (effective date pending)....34694
Regulation at 60 FR 34694 eff. 10-2-95....45661
882.207 Removed (effective date pending)....34694
Regulation at 60 FR 34694 eff. 10-2-95....45661
882.208 Removed (effective date pending)....34694
Regulation at 60 FR 34694 eff. 10-2-95....45661
882.209 Removed (effective date pending)....34694
Regulation at 60 FR 34694 eff. 10-2-95....45661
882.210 Removed (effective date pending)....34694
Regulation at 60 FR 34694 eff. 10-2-95....45661
882.211 Removed (effective date pending)....34694
Regulation at 60 FR 34694 eff. 10-2-95....45661

CHANGES APRIL 3, 1995 THROUGH DECEMBER 29, 1995

882.213 Removed (effective date pending) 34694
Regulation at 60 FR 34694 eff. 10–2–95....45661
882.215 Removed (effective date pending) 34694
Regulation at 60 FR 34694 eff. 10–2–95....45661
882.216 Removed (effective date pending) 34694
Regulation at 60 FR 34694 eff. 10–2–95....45661
882.212—882.219 (Subpart B) Appendix I removed (effective date pending)....34694
Regulation at 60 FR 34694 eff. 10–2–95....45661
882.701 Revised (effective date pending) 34694
Regulation at 60 FR 34694 eff. 10–2–95....45661
882.702 Removed (effective date pending) 34694
Regulation at 60 FR 34694 eff. 10–2–95....45661
882.703 Removed (effective date pending) 34694
Regulation at 60 FR 34694 eff. 10–2–95....45661
882.704 Removed (effective date pending) 34694
Regulation at 60 FR 34694 eff. 10–2–95....45661
882.705 Removed (effective date pending) 34694
Regulation at 60 FR 34694 eff. 10–2–95....45661
882.706 Removed (effective date pending) 34694
Regulation at 60 FR 34694 eff. 10–2–95....45661
882.707 Removed (effective date pending) 34694
Regulation at 60 FR 34694 eff. 10–2–95....45661
882.708 Removed (effective date pending) 34694
Regulation at 60 FR 34694 eff. 10–2–95....45661
882.709 Removed (effective date pending) 34694
Regulation at 60 FR 34694 eff. 10–2–95....45661
882.710 Removed (effective date pending) 34694
Regulation at 60 FR 34694 eff. 10–2–95....45661
882.711 Removed (effective date pending) 34694
Regulation at 60 FR 34694 eff. 10–2–95....45661
882.712 Removed (effective date pending) 34694
Regulation at 60 FR 34694 eff. 10–2–95....45661
882.713 Removed (effective date pending) 34694
Regulation at 60 FR 34694 eff. 10–2–95....45661
882.716 Removed (effective date pending) 34694
Regulation at 60 FR 34694 eff. 10–2–95....45661
882.720 Removed (effective date pending) 34694
Regulation at 60 FR 34694 eff. 10–2–95....45661
882.721 Removed (effective date pending) 34694
Regulation at 60 FR 34694 eff. 10–2–95....45661
882.722 Removed (effective date pending) 34694
Regulation at 60 FR 34694 eff. 10–2–95....45661
882.723 Removed (effective date pending) 34694
Regulation at 60 FR 34694 eff. 10–2–95....45661
882.724 Removed (effective date pending) 34694
Regulation at 60 FR 34694 eff. 10–2–95....45661
882.725 Removed (effective date pending) 34694
Regulation at 60 FR 34694 eff. 10–2–95....45661
882.730 Removed (effective date pending) 34694
Regulation at 60 FR 34694 eff. 10–2–95....45661
882.731 Removed (effective date pending) 34694
Regulation at 60 FR 34694 eff. 10–2–95....45661
882.732 Removed (effective date pending) 34694
Regulation at 60 FR 34694 eff. 10–2–95....45661
882.733 Removed (effective date pending) 34694

CHANGES APRIL 3, 1995 THROUGH DECEMBER 29, 1995

TITLE 24 Chapter VIII—Con.

Regulation at 60 FR 34694 eff. 10–2–95.....45661
882.740 Removed (effective date pending).....34694
Regulation at 60 FR 34694 eff. 10–2–95.....45661
882.741 Removed (effective date pending).....34694
Regulation at 60 FR 34694 eff. 10–2–95.....45661
882.750 Removed (effective date pending).....34694
Regulation at 60 FR 34694 eff. 10–2–95.....45661
882.751 Removed (effective date pending).....34694
Regulation at 60 FR 34694 eff. 10–2–95.....45661
882.752 Removed (effective date pending).....34694
Regulation at 60 FR 34694 eff. 10–2–95.....45661
882.753 Removed (effective date pending).....34694
Regulation at 60 FR 34694 eff. 10–2–95.....45661
882.754 Removed (effective date pending).....34694
Regulation at 60 FR 34694 eff. 10–2–95.....45661
882.755 Removed (effective date pending).....34694
Regulation at 60 FR 34694 eff. 10–2–95.....45661
882.756 Removed (effective date pending).....34694
Regulation at 60 FR 34694 eff. 10–2–95.....45661
882.757 Removed (effective date pending).....34694
Regulation at 60 FR 34694 eff. 10–2–95.....45661
882.758 Removed (effective date pending).....34694
Regulation at 60 FR 34694 eff. 10–2–95.....45661
882.759 Removed (effective date pending).....34694
Regulation at 60 FR 34694 eff. 10–2–95.....45661
887 Authority citation revised.....34694
887.3 Revised (effective date pending).....34694
Regulation at 60 FR 34694 eff. 10–2–95.....45661
887.5 Removed (effective date pending).....34694
Regulation at 60 FR 34694 eff. 10–2–95.....45661
887.51—887.65 (Subpart B) Removed (effective date pending).....34695
Regulation at 60 FR 34694 eff. 10–2–95.....45661
887.101—887.111 (Subpart C) Removed (effective date pending).....34695
Regulation at 60 FR 34695 eff. 10–2–95.....45661
887.151—887.167 (Subpart D) Removed (effective date pending).....34695
Regulation at 60 FR 34695 eff. 10–2–95.....45661
887.201—887.215 (Subpart E) Removed (effective date pending).....34695
Regulation at 60 FR 34695 eff. 10–2–95.....45661
887.251—887.261 (Subpart F) Removed (effective date pending).....34695
Regulation at 60 FR 34695 eff. 10–2–95.....45661
887.301—887.305 (Subpart G) Removed (effective date pending).....34695
Regulation at 60 FR 34695 eff. 10–2–95.....45661
887.401—887.405 (Subpart I) Removed (effective date pending).....34695
Regulation at 60 FR 34695 eff. 10–2–95.....45661
887.551—887.567 (Subpart L) Removed (effective date pending).....34695
Regulation at 60 FR 34695 eff. 10–2–95.....45661
888 Authority citation revised.....42226
Fair market rent schedules.....42230, 48278, 55934
888.101 Removed.....42226
888.105 Removed.....42226
888.111 Revised.....42226
888.113 Revised.....42226
888.115 Revised.....42227

CHANGES APRIL 3, 1995 THROUGH DECEMBER 29, 1995

Chapter IX—Office of Assistant Secretary for Public and Indian Housing, Department of Housing and Urban Development (Parts 900—999)

900 Removed 47263
905 Removed 18186
905.102 Amended; interim; eff. in part 5–5–95 through 5–6–96....17393
905.103 Added; interim 17394
905.160 Regulation at 59 FR 31522 confirmed 35692
905.642 Regulation at 59 FR 31523 confirmed 35692
905.681 Regulation at 59 FR 31523 confirmed 35692
907 Removed 47263
913 Policy statement 20356
913.1 Added; interim 17394
913.106 (b)(4), (5) and (c) revised; interim; eff. in part 5–5–95 through 5–6–96 17394
941.502 Regulation at 59 FR 31523 confirmed 35692
950 Added 18186
Policy statement 20356
950.102 Corrected 36667
Amended 57304
950.103 Correctly added 36668
950.126 (d)(2) correctly revised 36668
950.175 (d)(1)(iii) correctly revised 36668
950.437 (c)(1) correctly redesignated as (c) 36668
950.455 (c) corrected 36668
950.458 (c) corrected 36668
950.503 (c) corrected 36668
950.553 (c) correctly revised 36668
950.555 OMB number 18236
950.570 OMB number 18237
(c) correctly revised 36669
950.575 OMB number 18238
950.705 Existing text redesignated as (a); (b) added 57305
950.1008 OMB number 18281
950.1017 OMB number 18285
950.1018 OMB number 18285
950.1019 OMB number 18285
950.1020 OMB number 18285
950.1021 OMB number 18285
955 Regulation at 59 FR 42734 eff. date extended 37337
965.501—965.504 (Subpart F) Removed 47263
967 Removed 47263
968.235 Regulation at 59 FR 31523 confirmed 35692
968.335 Regulation at 59 FR 31523 confirmed 35692
982 Authority citation revised 34695
982.1—982.5 (Subpart A) Added (effective date pending) 34695
Regulation at 60 FR 34695 eff. 10–2–95 45661
982.3 Amended (effective date pending) 34717
Regulation at 60 FR 34717 eff. 10–2–95 45661
982.51—982.54 (Subpart B) Added (effective date pending) 34695
Regulation at 60 FR 34695 eff. 10–2–95 45661
982.52 OMB number 45661
982.53 OMB number 45661
982.54 OMB number 45661
982.101—982.103 (Subpart C) Added (effective date pending) 34695
Regulation at 60 FR 34695 eff. 10–2–95 45661
982.102 OMB number 45661
982.151—982.163 (Subpart D) Added (effective date pending) 34695
Regulation at 60 FR 34695 eff. 10–2–95 45661
982.151 OMB number 45661
982.153 OMB number 45661
982.155 OMB number 45661
982.156 OMB number 45661
982.157 OMB number 45661
982.158 OMB number 45661
982.159 OMB number 45661
982.160 OMB number 45661
982.163 Corrected 43840
982.201 (f)(2) revised (effective date pending) 34717
Regulation at 60 FR 34717 eff. 10–2–95 45661
982.202 (b)(1) and (d) amended (effective date pending) 34717
Regulation at 60 FR 34717 eff. 10–2–95 45661
982.204 (a) amended (effective date pending) 34717
Regulation at 60 FR 34717 eff. 10–2–95 45661
982.206 (a)(2) and (b)(2) revised (effective date pending) 34717
OMB number 45661

CHANGES APRIL 3, 1995 THROUGH DECEMBER 29, 1995

TITLE 24 Chapter IX—Con.

Regulation at 60 FR 34717 eff. 10–2–95 45661
982.301—982.315 (Subpart G) Added (effective date pending) 34695
Regulation at 60 FR 34695 eff. 10–2–95 45661
982.301 OMB number 45661
982.302 OMB number 45661
982.303 OMB number 45661
982.304 OMB number 45661
982.305 OMB number 45661
982.307 OMB number 45661
982.310 OMB number 45661
982.351—982.355 (Subpart H) Added (effective date pending) 34695
Regulation at 60 FR 34695 eff. 10–2–95 45661
982.352 OMB number 45661
982.401—982.406 (Subpart I) Added (effective date pending) 34695
Regulation at 60 FR 34695 eff. 10–2–95 45661
982.403 OMB number 45661
982.404 OMB number 45661
982.406 OMB number 45661
982.451—982.457 (Subpart J) Added (effective date pending) 34695
Regulation at 60 FR 34695 eff. 10–2–95 45661
982.452 OMB number 45661
982.455 OMB number 45661
982.551—982.555 (Subpart L) Added (effective date pending) 34695
Regulation at 60 FR 34695 eff. 10–2–95 45661
982.551 OMB number 45661
982.552 OMB number 45661
982.554 OMB number 45661
982.555 OMB number 45661
983 Added (effective date pending) 34717
Regulation at 60 FR 34717 eff. 10–2–95 45661
983.3 OMB number 45661
983.12 OMB number 45661
983.51 OMB number 45661
983.52 OMB number 45661
983.54 OMB number 45661
983.55 OMB number 45661
983.57 OMB number 45661
983.103 OMB number 45661
983.104 OMB number 45661
983.151 OMB number 45661
983.202 OMB number 45661
983.203 OMB number 45661
983.205 OMB number 45661
983.207 OMB number 45661
990.102 Amended 57305
990.104 (b) revised 57305

Chapter X—Office of Assistant Secretary for Housing—Federal Housing Commissioner, Department of Housing and Urban Development (Interstate Land Sales Registration Program) (Parts 1700—1799)

1710 Order 42436
1730 Removed 47263

Chapter XI—Solar Energy and Energy Conservation Bank, Department of Housing and Urban Development (Parts 1800—1899)

1800 Removed 42763
1895 Removed 42763

Chapter XV—Mortgage Insurance and Loan Programs under the Emergency Homeowners' Relief Act, Department of Housing and Urban Development (Parts 2700—2799)

2700 Removed 42763

Chapter XX—Office of Assistant Secretary for Housing—Federal Housing Commissioner, Department of Housing and Urban Development (Parts 3200—3699)

3500 Announcement 16985
3500.8 (c)(1) amended 24735
3500.17 (o) added 24735
3500 Appendixes A and G–2 amended; Appendixes G–1, I–1, I–2, I–5 and I–6 revised; 24735

Proposed Rules:

0 34420
10 27058
29 17968

CHANGES APRIL 3, 1995 THROUGH DECEMBER 29, 1995

58 49466
92 36012
120....19191
206....32630
234....32630
570....56104
811....19695
882 ....51658, 54979
888....42290
900—999 (Ch. IX)....21058
950 ....24597, 37294
965....49480
966....27058
990 ....24597, 37294
3500 ....47650, 54794, 63008

TITLE 25—INDIANS

Chapter I—Bureau of Indian Affairs, Department of the Interior (Parts 1—299)

151 Authority citation revised....32878
Technical correction 45528
151.2 (a) revised....32879
151.10 Heading and introductory text revised; (h) added....32879
151.11 Redesignated as 151.12; new 151.11 added 32879
Heading, (b) and (d) corrected 48894
151.12 Redesignated as 151.13; new 151.12 redesignated from 151.11....32879
151.13 Redesignated as 151.14; new 151.13 redesignated from 151.12....32879
151.14 Redesignated as 151.15; new 151.14 redesignated from 151.13....32879
151.15 Redesignated from 151.14; new 151.15 revised 32879
163 Revised 52260
164 Removed 51723
165 Removed 51724
261 Removed 32896

Proposed Rules:

1—299 (Ch. I)....20250, 34488, 38928, 47131
1....37621
63 45982
161....55506
301....37621
900....19387
1000—1099 (Ch. VI)....37416

TITLE 26—INTERNAL REVENUE

Chapter I—Internal Revenue Service, Department of the Treasury (Parts 1—799)

1 Authority citation amended....17218, 18743, 20898, 36679, 37581, 39649, 40078, 41004, 42787, 44275, 46507, 53128, 56119, 64322, 65548, 65557, 66094, 66136, 66498, 66730
Technical correction 52077, 66093
1.30–1 Added....39649
1.61–2 (a)(1) amended; (b) revised 40076
1.61–22T Removed 40077
1.83–6 (a)(1) and (2) revised; (a)(5) added....36997
1.108–3 Added 36680
1.162–20 (c)(5) and (d) added....37573
1.162–20T Removed....37573
1.162–27 Added....65537
1.162–28 Added....37573
1.162–29 Added....37575
1.167(a)–11 (d)(3)(v)(*b*) amended 36679
(d)(3)(v)(*e*) *Example 3* amended 36680
1.167(c)–1 (a)(5) amended 36679
1.170A–13 (f) added 53128
1.170A–13T Removed 53128
1.179A–1 Added....39651
1.217–2 (g)(6) added....40077
1.217–2T Removed 40077
1.263A–1 (j)(1)(ii)(B) amended....36680
1.263A–1T (b)(2)(vi)(B), (e)(1)(ii) and (iii)(A) *Example* amended 36679
1.263A–9 (f)(3) *Example 3* amended 47053
1.267(f)–1 Revised 36680
1.267(f)–1T Removed....36683
1.267(f)–2T Removed....36683
1.267(f)–3 Removed 36683
1.274–2 (a)(2)(ii), (3)(iii), (e) heading, (1) and (3)(ii) revised; (a)(2)(iii) added 36994
1.274–5T (c)(6)(iii) amended....36995
1.305–3 (e) *Examples 1* through *15* amended; *Example 15* revised 66136
1.305–5 (d) *Examples 1* through *9* amended; (b) and (d) *Examples 4, 5* and *7* revised; (d) *Examples 8* and *9* redesignated

CHANGES APRIL 3, 1995 THROUGH DECEMBER 29, 1995

TITLE 26 Chapter I—Con.

as (d) *Examples 9* and *10*; new (d) *Example 8* and (e) added 66136
1.305–7 (a) amended 66138
1.337(d)–1 (a)(5) *Example 8* amended 36679
1.337(d)–2 (g)(1) amended 36679
1.338–0 Amended 54944
1.338–2 (c)(3) added 54944
1.338–4 (f)(4) *Example 2* amended 36679
1.341–7 (e)(10) amended 36679
1.358–2(d) Removed 66079
1.358–6 Added 66079
1.367(a)3–T (a), (c) through (f), (g)(1) and (h)(1) revised; eff. 4–17–96 66743
1.401–12 (n) redesignated as 1.408(e); authority citation removed 65549
1.401–12T Removed 65549
1.401(e)–5 (a) amended 21435
1.401(f)–1 (b)(1)(ii) and (d)(1) amended 65549
1.401(k)–1 (h)(4)(ii) revised 25140
1.401(a)(31)–1 Added 49204
1.401(a)(31)–1T Removed 49204
1.402(c)–2 Added 49208
1.402(c)–2T Removed 49204
1.402(f)–1 Revised 49213
1.402(f)–2T Removed 49204
1.403(b)–2 Added 49214
1.403(b)–2T Removed 49204
1.408–2 1(e) redesignated from 1.401–12(n); (b)(2)(ii), new (e)(1) and new (9) removed; (b)(2)(iii) and new (e)(2) through (8) redesignated as (b)(2)(ii) and (e)(1) through (7); new (e)(5)(ii)(A) redesignated as (e)(5)(ii)(E); new (e)(1), (2)(iv), (5 65549
1.411(a)–11 (c)(2)(ii) revised; (c)(2)(iii) removed 49221
1.411(a)–11T Added 49221
1.411(d)–6T Added 64322
1.417(e)–1 (d) revised 17219
(b)(3) revised 49221
1.417(e)–1T Added 17219
(b) added 49221
1.446–1 (e)(3) revised 40078
1.460–0 Amended 36683
1.460–4 Heading revised; (j) added 36684
1.461–0 Removed 18743
1.461–4 (k)(1), (m)(1)(i), (ii), (iii) and (2)(ii) revised 18743
1.461–5 (d)(1), (2)(i) and (ii) revised 18743
1.461–7T Removed 18744
1.469–0 Amended 36684, 66498
1.469–1 (c)(8), (h)(1), (2) and (6) added 36684
1.469–1T (c)(8), (h)(1), (2) and (6) removed 36685
1.469–4 (e)(1), (2) and (h) revised 66499
1.469–9 Revised 66499
1.469–11 (a)(2) amended; (b)(2)(i) heading and (ii) removed; (a)(3), (b)(2)(i) and (3) redesignated as (a)(4), (b)(2) and (4); (b)(2) heading revised; new (a)(3) and new (b)(3) added 66501
1.481–1 (a)(2) and (c)(1) amended; (c)(2), (3), (4) and (d) revised; (c)(6), (7) and (e) removed 40078
1.481–2 (c), (b) introductory text, (c)(1), (2), (3) introductory text, (6) and (d) amended; (c)(4) revised 40078
1.481–3 Amended 40079
1.481–4 Removed; new 1.481–4 redesignated from 1.481–5 and revised 40079
1.481–5 Redesignated as 1.481–4; new 1.481–5 added 40079
1.481–6 Removed 40079
1.482–0 Amended 65557
1.482–7 Added 65557
1.482–7T Removed 65566
1.508–1 (a)(3)(i) introductory text and (*a*) revised 65552
1.597–1 Added 66094
1.597–2 Added 66095
1.597–3 Added 66097
1.597–4 Added 66098
1.597–5 Added 66101
1.597–6 Added 66103
1.597–7 Added 66104
1.671–4 Revised 66087
1.701–2 (a)(3) and (f) introductory text amended; (d) *Examples 5* and *6* removed; (d) *Examples 7* through *13* and (h) redesignated as (d) *Examples 5* through *11* and (i); new (h) added 18741
1.704–4 Added 66730
1.737–1 Added 66733

CHANGES APRIL 3, 1995 THROUGH DECEMBER 29, 1995

1.737–2 Added 66735
1.737–3 Added 66736
1.737–4 Added 66738
1.737–5 Added 66739
1.860A–0 Amended 42787
1.860A–1 (b)(4) added 42787
1.860G–1 (a)(2)(v) redesignated as (a)(2)(vi); new (a)(2)(v) added; (a)(3)(i) revised 42787
1.860G–1T Removed 42787
1.861–8 (e)(2) correctly revised; CFR correction 36669
(e)(3) revised; (g) *Examples 3* through *16* and *23* removed 66503
1.861–8T (d)(2)(i) concluding text amended 36679
1.861–9T (g)(2)(iv) heading amended 36679
1.861–17 Added 66503
1.863–1 (d) added 44275
1.871–1 (b)(7) added 41004
1.881–0 Added 41004
1.881–3 Added 41005
(e) *Example 25* corrected 55312
1.881–4 Added 41014
1.904–0 Amended 56119
1.904(i)–1 Added 56119
1.952–3 Removed 46508
1.954–0 Added 46508
Corrected 62024
1.954–0T Redesignated as 4.954–0 46530
1.954–1 Added 46509
(d)(7)(i) *Example 1* corrected 62024
(d)(7)(i) *Examples 1* through *4*, (ii) *Examples 1* and *2* and (f)(2)(iv) corrected 62025
1.954–1T Redesignated as 4.954–1 46530
1.954–2 (b)(4)(x) correctly revised; (d)(1)(i), (3) *Example 1*, (e)(2)(ii) introductory text, (f)(2)(iii)(A), (B), (C), (E), (g)(2)(ii)(A), (3)(iv) *Example*, (h)(2)(i)(A), (G) and (4)(iv) *Examples 1* and *2* corrected 62025
Added 46517
(g)(3)(ii) corrected 58731
(h)(4)(iv) *Examples 5* and *6* and (6) *Examples 3* and *4* corrected; (h)(6) *Example 1* correctly revised 62026
1.954–2T Redesignated as 4.954–2 46530
1.954A–1 Removed 46530
1.954A–2 Removed 46530
1.957–1 (a), (c) *Examples 8* through *10* and (d) added 46529
(a)(2) corrected 62026
1.957–1T Removed 46530
1.1015–5 (a) heading and (b) heading revised; (c) redesignated as (d); new (c) added 43537
1.1032–2 Added 66081
1.1244(e)–1 Heading and (b) revised; (a)(1) amended 20898
1.1258–1 Added 66084
1.1361–0 Revised 37581
1.1361–1 (a) and (c) through (k) added 37581
Heading, (j)(2)(ii), (4) and (k)(1) corrected 49976
(k)(1) *Example* corrected 58234
1.1441–3 (j) added; OMB number 41014
1.1441–7 (d) added; OMB number 41014
(d)(2)(ii) *Example 4* corrected 55312
1.1445–1 Heading and (g)(10) revised 66076
1.1445–5 (c)(1)(iii)(A) and (d)(1) amended; (c)(1)(iii)(B) removed; (c)(1)(iii)(C) redesignated as (c)(1)(iii)(B); (c)(1)(ii), new (iii)(B), (iv) and (3)(ii) revised 66076
1.1445–8 (c)(2)(i) revised 66077
1.1502–3 (a)(2) amended 36679
1.1502–4 (j) *Example 1* amended 36679
1.1502–9 (f) *Example 6* amended 36679
1.1502–12 (a) and (g)(2) amended 36679
1.1502–13 Revised 36685
1.1502–13T Added (temporary) 36670
Removed 36708
1.1502–14 Removed 36708
1.1502–14T Removed 36708
1.1502–17 (c) redesignated as (d); new (d) *Example* redesignated as (d) *Example 1*; (b), new (a) heading and introductory text revised; new (c), (d) *Examples 2*, *3* and (e) added; new (d) *Example 1* amended 36708
1.1502–18 (f) heading revised; (g) added 36709
1.1502–20 (a)(5) *Example 6*, (b)(6) *Examples 5*, *7*, (c)(4) *Example 3* and (h)(1) amended; (c)(4) *Example 9* added; (e)(3) *Examples 2* and *8* removed; (e)(3) *Exam-*

CHANGES APRIL 3, 1995 THROUGH DECEMBER 29, 1995

TITLE 26 Chapter I—Con.

ples 3 through *7* redesignated as (e)(3) *Example* 36709
1.1502–22 (a)(3) and (5) *Example* amended 36679
1.1502–26 (b) amended 36679
(b) revised 36710
1.1502–30 Added 66082
1.1502–33 (c)(2) revised 36710
1.1502–47 (e)(4)(iii) and (iv) *Example 4* amended 36679
(e)(4) *Example 4*, (f)(3) and (r) amended 36680
1.1502–79 (f) removed 36710
1.1502–80 (e) and (f) added 36710
1.1503–2 (d)(4) *Example 1* amended 36680
1.1552–1 (a)(2)(ii)(c) amended 36680
1.6012–3 (a)(9) revised 66090
1.6033–2 (g)(1)(i) and (vii) revised; (g)(5) removed; (h), (i) and (j) redesignated as (i), (j) and (k); new (h) added 65552
1.6038A–7 (b)(5) and (c)(2)(vii) added 41015
1.6042–4 Revised 66110
1.6044–5 Revised 66111
1.6049–6 Heading revised; (a), (b)(1)(ii) and (2)(ii) amended; (e) added; authority citation removed 66111
1.6050N–1 Added 66111
1.6091–2 (g) added 62210
1.6662–0 Amended 45663
1.6662–1 Amended 45664
1.6662–2 (d) heading revised; (d) redesignated as (d)(1); new (d)(1) amended; (d)(2) and (3) added 45664
1.6662–3 (a) amended; (b)(3), (c)(1) and (2) revised 45664
1.6662–4 (d)(2) removed; (e)(2), (g)(1), (4) and (5) revised 45665
1.6662–7 Added 45665
1.6662–7T Removed 45666
1.6664–0 Amended 45666
1.6664–1 (b) revised 45666
1.6664–4 (c), (d) and (e) redesignated as (d), (f) and (g); (a), (b)(1), (2) introductory text, *Example* 1 and new (d) revised; new (c) and new (e) added 45666
1.6695–1T Added (temporary) 37589
1.7520–3 (b) revised; (c) amended 63915
1.7701(l)–1 Added 41015
1.7704–1 Added 62029
4 Added 46530
4.954–0 Redesignated from 1.954–0T; heading, (a)(1) and (b) amended 46530
4.954–1 Redesignated from 1.954–1T and heading amended 46530
4.954–2 Redesignated from 1.954–2T and heading amended 46530
18 Authority citation revised 37588
18.0 Revised 37588
18.1361–1 Removed 37588
18.1366–5 Removed 37588
18.1378–1 (b)(2)(i) and (ii) amended; (b)(3), (c) and (e) removed 37589
20.2056–0 Amended 43538
20.2056(d)–1 Redesignated as 20.2056(d)–2; new 20.2056(d)–1 added 43538
20.2056(d)–2 Redesignated as 20.2056(d)–3; new 20.2056(d)–2 redesignated from 20.2056(d)–1 43538
20.2056(d)–3 Redesignated from 20.2056(d)–2 43538
20.2056A–0 Added 43538
Amended 43538
20.2056A–1 Added 43539
20.2056A–2 Added 43540
20.2056A–2T Added (temporary) 43557
20.2056A–3 Added 43540
20.2056A–4 Added 43541
20.2056A–5 Added 43546
20.2056A–6 Added 43547
20.2056A–7 Added 43549
20.2056A–8 Added 43549
20.2056A–9 Added 43550
20.2056A–10 Added 43550
20.2056A–11 Added 43551
20.2056A–12 Added 43551
20.2056A–13 Added 43551
20.2101–1 Revised 43551
20.2102–1 (c) added 43552
20.2106–1 (a)(3) revised; (b) amended; (c) removed 43552
20.2106–2 (c) removed 43552
20.7520–3 (b) revised; (c) amended 63916
25 Authority citation revised 43552
25.2503–2 (a) amended; (f) added 43552
25.2522(c)–3 (c)(2)(i), (vi)(*a*), (vii)(*a*), (d)(2) introductory

CHANGES APRIL 3, 1995 THROUGH DECEMBER 29, 1995

text and (iv) *Examples 1* through *4* amended 63919
25.2523(i)–1 Added 43552
25.2523(i)–2 Added 43553
25.2523(i)–3 Added 43554
25.2702–1 (c)(8) added 43554
25.2702–3 (b)(1)(i) and (c)(1)(i) amended 66090
25.7520–3 (b) revised; (c) amended 63919
26 Revised 66903
31 Authority citation amended 53510, 65238, 66112, 66141
31.3402(p)–1 (a) amended 49215
31.3402(r)–1 Added 65238
31.3402(r)–1T Removed 65238
31.3405(c)–1 Added 49215
31.3405(c)–1T Removed 49218
31.3406–0 Revised 66112
31.3406(a)–1 Added 66114
31.3406(a)–2 Added 66114
31.3406(a)–3 Added 66114
31.3406(a)–4 Added 66115
31.3406(c)–1 Added 66119
31.3406(d)–1 Added 66123
31.3406(d)–2 Added 66125
31.3406(d)–3 Added 66125
31.3406(d)–4 Added 66125
31.3406(e)–1 Added 66127
31.3406(f)–1 Added 66127
31.3406(g)–1 Added 66128
31.3406(g)–2 Added 66128
31.3406(g)–3 Added 66129
31.3406(h)–1 Added 66130
31.3406(h)–2 Added 66130
31.3406(h)–3 Added 66131
31.3406(i)–1 Added 66133
31.3406(b)(2)–1 Added 66115
31.3406(b)(2)–2 Added 66115
31.3406(b)(2)–3 Added 66116
31.3406(b)(2)–4 Added 66117
31.3406(b)(2)–5 Added 66117
31.3406(b)(3)–1 Added 66117
31.3406(b)(3)–2 Added 66118
31.3406(b)(3)–3 Added 66119
31.3406(b)(3)–4 Added 66119
31.3406(b)(4)–1 Added 66119
31.3505–1 (b)(1), (2) *Examples 1* and *2*, (d)(1) and (2)(iii) amended; (d)(3) and (g) added 39110
31.6011(a)–4 (b) revised 53510
31.6011(a)–4T Added 53511
31.6011(a)–5 (a)(1) amended; authority citation removed 66133
31.6011(a)–6 (a)(1) amended 66133
31.6051–1 (d)(1) redesignated as (d)(1)(i); new (d)(1)(ii) added; (d)(2) revised; eff. 1–1–97 66141
31.6051–2 (c) amended; eff. 1–1–97 66141
31.6051–4 Added 66133
31.6071(a)–1 (a)(3)(i) removed; (a)(3)(ii) redesignated as (a)(3)(i); new (a)(3)(ii) added; eff. 1–1–97 66141
31.6081(a)–1 (a)(3) revised; eff. 1–1–97 66142
31.6413(a)–3 Added 66133
35a Authority citation amended 66134
35a.3406–2 Removed 66134
35a.9999–0T Added 66134
40 Technical correction 54803
40.6302(c)–0 Removed 40081
40.6302(c)–1 (e)(4) added 40081
40.6302(c)–5T Added 44759
48 Authority citation amended 40081
48.4041–8 (f)(1) introductory text and (i) revised; (f)(1)(ii) redesignated as (f)(1)(iii); new (f)(1)(ii) added; (f)(2) amended 40081
48.4041–21 Revised 40082
(c)(4) corrected 50245
48.4081–0 Removed 40082
48.4081–3 (b)(1) revised 40082
48.4081–6 Revised 40082
48.4081–7 Heading, (b)(4), (c)(1), (3), (d) and (g) revised; (a), (b), (c)(2), (4)(i)(A), (B), (ii)(A), (B), (iii), (iv)(A), (B) and (f) *Example 1* amended; (c)(5) removed 40085
48.4101–3 Added 40086
52 Authority citation amended 52849
52.4681–0 Removed 52849
52.4681–1 (a)(3)(ii), (c)(7)(iii)(A) and (d)(3) revised 52849
52.4682–1 (a), (b)(2)(ii) introductory text, (f) and (g) revised; (b)(2)(iv), (v), (h) and (j) added 52849
52.4682–2 (a)(1)(iii), (iv), (b)(3), (4), (d)(4) and (5) added; (a)(2), (b)(1)(i) and (2)(i) amended; (d) heading and (1)(i) revised 52850
52.4682–4 (b)(2) introductory text removed; (b)(2)(i)(B)(*1*) and

CHANGES APRIL 3, 1995 THROUGH DECEMBER 29, 1995

TITLE 26 Chapter I—Con.

(d)(1)(i) amended; (e)(5) redesignated as (e)(6); (b)(2)(vi), (vii), (viii), (d)(4) and new (e)(5) added; (d)(1)(iv)(A)(*1*), (e)(4)(i) and new (6) *Example 5* revised.....52852
52.4682–5 Added 52853
53.4941(d)–2 (f)(1) amended; (f)(3) revised; (f)(4) redesignated as (f)(9); new (f)(4) through (8) added.....65568
53.4955–1 Added 62210
53.4963–1 (a), (b) and (c) amended 62212
53.6011–1 (b) amended.....62212
53.6071–1 (e) added.....62212
53.6091–1 Heading revised; (d) added.....62212
301 Authority citation amended 37589, 40087, 66105
301.6011–2 (c)(4)(i) revised; eff. 1–1–97 66142
301.6061–1T Added (temporary) 37589
301.6109–1 (a)(2) revised 66090
(a)(1) and (h) amended.....66134
301.6109–2 (c) through (g) revised; (h) added.....51725
301.6211–1 (b) amended 62212
301.6212–1 (c) amended.....62212
301.6213–1 (a)(2) and (e) amended 62212
301.6311–1 (a)(1)(i) amended; (a)(2) and (b) revised; (a)(3) removed; (d) and (e) added.....20899
301.6852–1 Added.....62212
301.6861–1 Amended 62212, 62213
301.6863–1 (a)(1), (3), (4) and (b) amended 62213
301.6863–2 (a) introductory text amended 62213
301.6867–1 Added.....39653
301.6867–1T Removed.....39654
301.7409–1 Added.....62213
301.7422–1 (a) introductory text, (c) introductory text and (d) amended 62213
301.7425–4 (b)(3)(ii) amended.....28720
301.7507–1 (b)(4) added 66105
301.7507–9 (d) amended 66105
301.7514–1 (a)(2) through (7) redesignated as (a)(3) through (8); new (a)(2) added.....54945
301.7611–1 Amended.....62213
301.7701–3 (e) added 65566
301.7701(i)–0 Added 40088
301.7701(i)–1 Added 40088
(c)(4)(ii) and (g)(3) corrected.....49754
301.7701(i)–2 Added 40091
301.7701(i)–3 Added 40092
301.7701(i)–4 Added 40092
301.9100–7T (a)(1) table and (4)(i) table amended; (a)(4)(iii) revised.....66926
602 Technical correction 66083
602.101 (c) table amended (OMB numbers).....18744, 20899, 36710, 36998, 37589, 40086, 41016, 43554, 43563, 46530, 49218, 49221, 52856, 53128, 53511, 64324, 65547, 65566, 66085, 66091, 66105, 66134, 66139, 66926
(c) table amended (OMB numbers); eff. 4–17–96.....66746

Proposed Rules:

1 .....17286, 17731, 18377, 18378, 19387, 19868, 20922, 21475, 21482, 21779, 26854, 27453, 30487, 31660, 35882, 36755, 37621, 38291, 39896, 39902, 40792, 40794, 40796, 42819, 43091, 46548, 47723, 49236, 62229, 63009, 63478, 64401, 66227, 66228, 66229, 66233, 66238, 66532, 66771
18 35682
20 43574
31 .....50508, 53561, 66243
40 44788
301.....24811, 24813, 30211, 30487, 36756, 37621, 39903, 43091, 49356, 55228, 64402

TITLE 27—ALCOHOL, TOBACCO PRODUCTS AND FIREARMS

Chapter I—Bureau of Alcohol, Tobacco and Firearms, Department of the Treasury (Parts 1—299)

5.23 (a)(3)(iii) revised; (c)(2) removed.....67327
6 Authority citation revised.....20421
6.1 Revised.....20421
6.4 (b) amended.....20421
6.5 Added (OMB number) 20421
6.11 Amended.....20421
6.25 Revised 20421
6.27 (a) revised 20421
6.31 Revised 20421
6.33 (a) revised 20421
6.41 Revised 20421
6.42 Revised 20421

CHANGES APRIL 3, 1995 THROUGH DECEMBER 29, 1995

6.43 Amended 20422
6.46 Removed 20422
6.47 Removed 20422
6.51 Revised 20422
6.61 Revised 20422
6.65 Revised 20422
6.67 Added 20422
6.71 Revised 20422
6.72 Revised 20422
6.81 Revised (OMB number) 20422
6.82 Removed 20422
6.83 Revised 20422
6.84 Revised 20423
6.85 Revised 20423
6.86 Removed 20423
6.87 Removed 20423
6.88 Revised 20423
6.89 Removed 20423
6.90 Removed 20423
6.91 Revised 20423
6.92 Revised 20423
6.93 Revised 20423
6.94 Amended 20423
6.96 (a) revised 20423
6.97 Removed 20423
6.98 Revised 20423
6.99 Revised 20424
6.100 Revised 20424
6.101 Revised 20424
6.102 Added 20424
6.151—6.153 (Subpart E) Added 20424
8 Authority citation revised 20425
8.1 Revised 20425
8.5 Added (OMB number) 20425
8.11 Amended 20425
8.23 Revised 20425
8.51—8.54 (Subpart D) Added 20425
9.149 Added 47061
9.151 Added 51899
10 Authority citation revised 20426
10.1 Revised 20426
10.4 (a)(1) amended 20426
10.5 Added (OMB number) 20426
10.11 Amended 20426
10.51—10.54 (Subpart D) Added 20427
11 Authority citation revised 20427
11.1 Revised 20427
11.5 Added 20427
11.11 Amended 20427
11.24 Added 20427
11.32 Revised 20427
11.34 Revised 20428
11.35 Revised 20428
19 Authority citation revised 33668
19.522 (a) amended 33668
19.523 (a) revised; (c) added 33668
24.246 Table corrected; CFR correction 38959
24.271 (b) revised; (c) added 33669
25.163 Amended 33669
25.164 (c) and (d) revised 33669
25.164a Added 33669
47.52 (c) removed; (d) and (e) redesignated as (c) and (d); (a) and new (d) revised 47866
53 Authority citation revised 33670
53.11 Amended 33670
53.21 (d) redesignated from 53.152(c) 33670
53.22 (a)(1) amended; (a)(3) added 33670
53.23 Added 33670
53.24 Added 33670
53.142 Heading, (a) introductory text, (4) and (b) revised 33671
53.151 (a)(2) amended; (a)(5) added; (b)(1) revised 33671
53.152 (c) redesignated as 53.21(d) 33670
53.157 Heading revised; note added 33671
53.158 (b)(2) and (3) amended 33671
53.159 Added 33671
55.1 (a) revised 17449
55.26 Heading and (b) revised; (c) added 17449
55.166 Amended 17449
70.306 (a) amended 33674
72.21 (c) revised 17449
72.27 Added 17449
178 Technical correction 19117
178.1 (a) revised 17450
178.11 Amended 17450
178.23 (b)(2) revised 17450
178.25a Added 17451
178.29a Added 17451
178.32 (a)(6), (7), (d)(6) and (7) revised; (a)(8) and (d)(8) added 17451
178.33 Revised 17451
178.39a Added (OMB number) 17451
178.40 Added (OMB number) 17451
178.40a Added (OMB number) 17452
178.44 Revised 17452
178.45 Revised 17453
178.47 (a), (b) introductory text, (c) and (d) amended; (b)(6) added; OMB number 17453
178.52 Revised (OMB number) 17453
178.57 Existing text designated as (a); (b) and (c) added 17453

CHANGES APRIL 3, 1995 THROUGH DECEMBER 29, 1995

TITLE 27 Chapter I—Con.

178.92 Heading and (a) revised; (c) added 17454
178.99 (c)(6) and (7) amended; (c)(8) added 17454
178.119 Added (OMB number) 17454
178.127 Amended 17455
178.129 (b) revised; (e) added; OMB number 17455
178.132 Added (OMB number) 17455
178.133 Added (OMB number) 17455
178.152 (a) revised 17455
178.153 Added 17456
178.171 Amended 17456
179.34 Amended; (e) added 17456
179.36 Amended 17456
179.42 Amended 17456
179.47 Amended 17456
179.50 Amended 17456
250.112 (b) and (d) revised; (c)(1) amended 33674
270.163 Revised 33675
270.164 Added 33675
270.165 (a) revised; (b) removed; (c) redesignated as (b) 33675
275.113 Revised 33675
275.114 (b) and (d) revised 33675
285.25 (c) revised; (f) amended; (g) added 33676

Proposed Rules:

1—299 (Ch. I) 18783
4 47506
5 ....47506, 58311
7 47506
9 ....27060, 66535
13 47506
19 ....33664, 47506, 58311
24 ....33664, 58311
25 ....33664, 58311
53 ....18039, 33664
55 17494
70 ....33664, 58311
72 17494
178 17494
179 17494
250 ....33664, 58311
270 33664
275 33664
285 33664

CHANGES JULY 3, 1995 THROUGH DECEMBER 29, 1995

TITLE 28—JUDICIAL ADMINISTRATION

Chapter I—Department of Justice (Parts 0—199)

Page

0 Authority citation revised 35335, 36711
0.77 (j) revised.....36711
0.116 Amended 53268
0.137 Revised.....35335
0.138 Revised.....35335
0.157 Heading, (c) and (d) revised; (e) added.....35335
0.100—0.104 (Subpart R) Appendix amended 46019
2.1 (h) revised 51350
2.12 (a) amended 51350
2.14 (a)(1)(ii), (2)(iv) and (b)(3) amended 51350
2.20 Paroling policy guidelines amended.....40093, 40271
2.23 Amended.....51349
2.29 (b) amended 51350
2.40 (g) revised 51349
2.59 Revised 40094
2.60 (g) and (h) added; interim 40095
49 Revised; interim.....44277
49.2 (a) corrected 61290
49.3 Introductory text corrected 61290
60 Authority citation revised.....62734
60.2 (p) and (q) added 62734
60.3 (a)(18) added.....62734
70 Added 38242
70.2 (ff) corrected.....57931
70.22 (h)(2) corrected.....57931
70.25 (e), (f) and (j) corrected 57931
70.33 (b) correctly revised.....57932
70.36 (c) corrected 57932
70.44 (c) corrected 57932
70.51 (e) corrected 57932
70.52 (a)(1)(iii) corrected.....57932
70.59 (b)(3) corrected 57932
70.62 (d) corrected.....57932
70 Appendix A corrected.....57932

Chapter V—Bureau of Prisons, Department of Justice (Parts 500—599)

501 Authority citation revised.....53490
501.2 Added; interim 53490
540 Authority citation revised.....65204
540.17 Introductory text and (b) revised.....65204
541.46 (c) amended; (g) revised.....46484
541.48 (b) revised 46484
541.49 (a) amended 46484
541.50 (b)(2) revised 46485
548 Authority citation revised.....46486
548.10—548.20 (Subpart B) Revised; interim.....46486
549.10—549.18 (Subpart A) Revised; interim.....52279
549.40—549.43 (Subpart C) Regulation at 57 FR 53820 confirmed 49444
549.41 (b) revised 49444
549.43 (b) revised 49444

Proposed Rules:

16.....44788, 51962
29 54459
35 58462
541.....54922
547.....47648
549.....54288
551.....54289

TITLE 29—LABOR

Subtitle A—Office of the Secretary of Labor (Parts 0—99)

1.1361–1 (k)(1) *Example 1* corrected 58234
4.7 Removed.....51727
20 Regulation at 59 FR 47250 confirmed.....41016
20.101—20.111 (Subpart E) Regulation at 59 FR 47250 confirmed.....41016
20.105 Revised 41017
20.106 (b) revised 41017

Chapter I—National Labor Relations Board (Parts 100—199)

102.11 Revised 56234
102.14 Revised 56235
102.60 (a) revised 56235
102.69 (a) revised 56235
102.112 Revised.....56235
102.113 Revised.....56236
102.114 Revised.....56236

Chapter II—Office of Labor-Management Programs, Department of Labor (Parts 200—299)

215 Revised 62969

CHANGES JULY 3, 1995 THROUGH DECEMBER 29, 1995

TITLE 29

Chapter IV—Office of Labor-Management Standards, Department of Labor (Parts 400—499)

452.38 (a) amended 57178

Chapter V—Wage and Hour Division, Department of Labor (Parts 500—899)

502 Removed 54804
503 Removed 54804
508.900 (b)(2)(i) and (d) amended; (e) revised 38958, 38959, 61210, 61211
(b)(2)(i), (d) and (e) amended; interim 49573, 49574
508.910 (b)(2)(i) and (e) amended; interim 38958, 38959, 49754
(b)(2)(i) and (e) amended 61210, 61211
508.940 (d)(1)(i)(B) amended; interim 38958
(d)(1)(i)(B), (h)(1) and (3) amended; interim 38959, 49754
(d)(1)(i)(B), (h)(1) and (2) amended 61210, 61211
517 Removed 54805
526 Removed 54805
552 Authority citation revised 46766
552.2 (b)(1) revised 46766
552.100 (a)(1), (c) and (d) revised 46768
552.101 (a) amended 46768
552.104 (b) revised 46768
552.105 (a) amended 46768
697.1 (a)(1), (b)(1), (2)(ii), (iii), (c)(1), (d)(1), (e)(1), (f)(1), (g)(1), (h)(1), (i)(1), (j)(1), (k)(1), (l)(1), (m)(1) and (n)(1) revised 47485
697.3 Revised 47485
801.53 (a) revised 46531

Chapter XIV—Equal Employment Opportunity Commission (Parts 1600—1699)

1601.70 (b) and (e) amended 46220
1601.71 (a), (b) and (c) amended 46220
1602 Deadline extension 51350
1613 Removed 43372
1614.501 (a) amended 43372

Chapter XVII—Occupational Safety and Health Administration, Department of Labor (Parts 1900—1999)

1910.266 (e)(2)(iv), (vi), (xiii), (f)(2)(iv), (x), (xi), (3)(vii), (viii), (7)(i) and (ii), (h)(1)(iii), (1)(ix), (2)(i), (vi), (vii), (3) heading, (i), (5)(v), (viii) and (6)(ii) revised; (f)(3)(i) and (ii) amended; (f)(3)(ii) redesignated as (f)(3)(ii)(C); (f)(3)(ii)(A) and (B) added 47036
Note revised 40458
(c), (d)(1)(iv), (v) and (2)(i) amended; (d)(1)(iii), (vii), (5), (6)(iii), (9)(iii) and (iv) revised 47035
(i)(7)(ii) removed; (i)(7)(iii) redesignated as (i)(7)(ii); appendix A amended 47037
1910.1025 (e)(1)(ii) Table I, (f)(1)(i), (j)(2)(ii) and (k)(1)(i) revised; (e)(4), (k)(1)(i)(A), (B), (iii)(A)(*1*) and (*2*) removed; (e)(5), (6), (k)(1)(i)(C), (D), (iii)(A)(*3*) and (*4*) redesignated as (e)(4), (5), (k)(1)(i)(A), (B), (iii)(A)(*1*) and (*2*); Appendixes B and C amended 52859
1915.1001 (g)(7)(iii) redesignated as (g)(7)(ii)(C); new (g)(7)(iii) and (12)(vi) added; (g)(8)(iv)(B) removed; (g)(8)(iv)(C), (12) introductory text, (h)(2)(v) and (o)(4)(i) revised 50412
(b) corrected 36044
1926.104 Regulation at 59 FR 40729 withdrawn 39255
1926.105 Regulation at 59 FR 40729 withdrawn 39255
1926.107 Regulation at 59 FR 40729 withdrawn 39255
1926.500 (a)(2)(iii), (3)(iv) and (4) revised 39255
1926.753 Regulation at 59 FR 40729 withdrawn 39255
1926.1001 (b) corrected 36044
1926.1101 (g)(7)(iii) redesignated as (g)(7)(ii)(C); new (g)(7)(iii) and (11)(vi) added; (g)(8)(iv)(B) removed;

CHANGES JULY 3, 1995 THROUGH DECEMBER 29, 1995

(g)(8)(iv)(C), (11) introductory text and (h)(2)(v) revised 50412
(o)(4)(i) revised 50413
1952.253 (a) and (b) amended; (d) added 56951
1952.254 Revised 56951
1952.297 (b) through (h) added 43972
1960.1 (f) revised 34852
1960.66 (f) added 34852

Chapter XX—Occupational Safety and Health Review Commission (Parts 2200—2499)

2200.200—2200.211 (Subpart M) Revised 41809
2200.203 Eff. in part 10-1-95 through 9-30-96 41809

Chapter XXVI—Pension Benefit Guaranty Corporation (Parts 2600—2699)

2606.1 (b)(8) and (9) amended; (b)(10) added 61747
2606.33 Regulation at 59 FR 62573 confirmed 39848
2606.51 Amended 61747
2606.53 Regulation at 59 FR 62573 confirmed 39848
2607.1 (a) amended 67328
2607.2 Amended 67328
2607.3 (a), (b) and (c) amended 67328
2607.4 (a), (b), (c) and (d) amended 67328
2607.5 (a) and (b) amended 67328
2607.6 (b) and (c) amended 67328
2607.7 (b) and (c) amended 67328
2607.8 (b), (c) and (d) amended 67328
2607.9 Introductory text and (a) amended 67328
2607.10 Amended 67328
2609 Regulation at 59 FR 62574 confirmed 39846
2609.1 Regulation at 59 FR 62573 confirmed 39848
2609.31—2609.34 (Subpart C) Regulation at 59 FR 62573 confirmed 39848
2610 Appendixes A and B amended 53269
2616 Authority citation revised 61747
2616.2 Amended 61747
2616.6 (a) amended 61747
2616.7 (b) amended 61747
2616.29 (a)(1) and (b) amended 61747
2617 Authority citation revised 61747
2617.2 Amended 61747
2617.3 (b)(5) amended 61747
2617.6 (a) amended 61747
2617.8 (b) amended 61747
2617.25 (b)(2)(i) amended 61747
2617.28 (a)(1), (c) and (h) amended 61747
2619 Appendix B amended 36211, 42038, 47868, 53270, 57340, 64328
Appendix D amended 64326
2621 Appendix A amended 64325
2622 Appendix A amended 36210, 53269
2627.3 (a) correctly revised 36998
2627.11 Added (OMB number) 50413
2627 Appendix B amended 64325
2628 Added 66055
2629 Added 61741
2644 Appendix A amended 36213, 53272
2645.5 Added (OMB number) 50413
2674.5 OMB number 50413
2674.6 OMB number 50413
2676 Appendix B amended 36212, 42039, 47868, 53271, 57340, 64329, 36209

Proposed Rules:

4 46553
5 46553
9 36756
102 61679
103 ....50146, 58319
507 55339
552 46797
1600—1699 (Ch. XIV) 45388, 54207, 58032, 65261
1602 63010
1625 51762
1910 ....39281, 54047, 54462, 56127, 62360
1915 ....54462, 56127, 62360
1926 ....45111, 47512, 54462, 56127, 56279, 62360
1952 47131
2510 ....39208, 50508, 57845, 66036
2606 44158
2607 57372
2615 ....41033, 49531, 52135, 54619
2616 44158
2617 44158
2628 35308
2629 44158

CHANGES JULY 3, 1995 THROUGH DECEMBER 29, 1995

TITLE 30—MINERAL RESOURCES

Chapter I—Mine Safety and Health Administration, Department of Labor (Parts 1—199)

18.6 (a) amended 35693
18.81 (a) amended 35693
18.82 (a) and (c) amended 35693
19.3 (a) revised 35693
19.4 (a) amended 35693
20.3 Amended 35693
20.5 (a) amended 35693
20.14 Introductory text and (a) revised 35693
22.4 Amended 35694
22.5 (a) revised 35694
22.11 Introductory text and (a) revised 35694
27.3 Amended 35694
27.4 (a) amended 35694
28.10 (a) revised; (c) amended 35694
28.31 (b) amended 35694
28.40 (d) amended 35694
35.3 Amended 35694
35.6 (a) and (g) amended 35694
36.3 Amended 35695
36.6 (a) amended 35695
50 Authority citation revised 35695
50.20 (a) amended 35695
50.20–1 Amended 35695
50.30 Amended 35695
56.2 Amended 35695
56.1000 Amended 35695
56.5001 (a) amended 35695
56.5005 (b) amended 35695
56.5050 (a) amended 35695
56.12407 Amended 35695
57.2 Amended 35695
57.1000 Amended 35695
57.5001 (a) amended 35695
57.5005 (b) amended 35695
57.5040 (b)(4) amended 35695
57.5047 (b) amended 35695
57.5050 Amended 35695
57.12407 Amended 35695
70.209 (a) amended 35695
71 Authority citation revised 35695
71.209 (a) amended 35695
74.6 (a) amended 35695
77.403b Amended 35695
90 Authority citation revised 35696
90.209 (a) amended 35696

Chapter II—Minerals Management Service, Department of the Interior (Parts 200—699)

Chapter II Guidance availability 36711

Chapter VII—Office of Surface Mining Reclamation and Enforcement, Department of the Interior (Parts 700—999)

701 Authority citation revised 58491
701.5 Amended 58491
773 Authority citation revised 58491
773.15 (b)(4) and (c)(13) added 58491
785 Authority citation revised 58491
785.25 Added 58491
816 Authority citation revised 58492
816.116 (c)(2) and (3) revised 58492
817 Authority citation revised 58492
817.116 (c)(2) and (3) revised 58492
901 Decision 38675
901.25 (e) added 42042
902 Decision 38482
902.10 (b) revised 54592
902.20 (b) revised 54593
904 Decision 38487
906 Decision 38491
906.10 (b) revised 54593
906.15 (s) added 64122
906.16 (g) removed; (h) added 64122
906.20 Revised 54593
906.25 Added 54593
913 Decision 38677
913.15 (r) added 35697
913.25 (f) added 35699
914 Decision 38680
914.15 (kkk) added 47695
(lll) added 53513
(nnn) added 54595
(lll) corrected 55649
(mmm) added 56520
914.16 (bb) removed 56521
915 Decision 38496
916 Decision 38496
916.15 (p) added 58236
917 Decision 38682
917.15 (zz) added 62737
918 Decision 38487
920 Decision 38685
920.15 (bb) added 56523
924 Decision 38675
925 Decision 38496
925.15 (s) added 36050

CHANGES JULY 3, 1995 THROUGH DECEMBER 29, 1995

925.16 (b)(4), (q)(1), (3), (4) and (5) removed; (q)(2) revised; (u) added 36050
925.20 Revised 43976
925.25 (c) added 43976
926 Decision 38482
926.20 Revised 37002
926.25 Added 37002
931 Decision 38491
934 Decision 38482
934.15 (u) added 36223
934.16 Introductory text revised; (b) through (i), (w) and (x) removed; (aa) and (bb) added 36223
935 Decision 38500
935.15 (xxx) added 36355
(yyy) added 37940
(zzz) added 56528
936 Decision 38487
936.15 (q) added 56529
938 Decision 38685
943 Decision 38487
943.15 (k) added 56531
(l) added 63926
944 Decision 38491
944.10 (b) revised 54593
944.15 (ff) added 37011
(gg) added 47699
944.16 (b) removed; (e) through (i) added 37012
944.20 (b) revised 54593
944.25 (c) added 37012
946 Decision 38689
946.15 (ii) added 40276
946.16 (a) added 40276
948 Decision 38691
948.15 (n) added 42443
(o) added 51917
948.16 (ww) removed; (jjj), (kkk) and (lll) added 51918
950 Decision 38482
950.15 (w) added 47700

Proposed Rules:

6 52640
14 55353
18 ....52640, 53891, 55353, 57203, 65609
19 52640
20 52640
21 52640
22 52640
23 52640
26 52640
27 52640
29 52640
33 52640
35 52640
56 55150
57 55150
75 ....53891, 55353, 57203, 65609
200—299 (Ch. II) 37417, 46556, 58032
202 ....56007, 64000
206 ....40120, 40127, 43735, 51963, 56007, 57204, 64000, 65610
211 ....38533, 45112, 54321, 56007, 56033, 64000
250 ....41034, 42819, 54465, 55683, 57560, 63011
251 63011
256 ....41034, 63011
260 ....43735, 57204
756 62786
764 55815
902 56547
906 ....38773, 53562, 62789
913 62229
914 65611
916 47314
920 ....36080, 58319
931 ....37622, 43576
934 ....53564, 56549
935 ....37972, 54619
936 ....38533, 66244
938 53565
942 55815
943 ....47316, 48675, 48677, 53567, 53569, 54620
944 ....35158, 43577
946 58320
948 34934
950 ....48678, 65048

TITLE 31—MONEY AND FINANCE: TREASURY

Subtitle A—Office of the Secretary of the Treasury (Parts 0—50)

0 Regulation at 60 FR 28535 confirmed 42042
1.1—1.7 (Subpart A) Appendix J amended 57333

Chapter I—Monetary Offices, Department of the Treasury (Parts 51—199)

103.11 Regulation at 60 FR 228 eff. date delayed to 4-1-96 44144
103.25 Regulation at 60 FR 229 eff. date delayed to 4-1-96 44144
103.33 Regulation at 60 FR 229 eff. date delayed to 4-1-96 44144
Regulation at 60 FR 238 eff. date delayed to 4-1-96 44145

CHANGES JULY 3, 1995 THROUGH DECEMBER 29, 1995

TITLE 31

Chapter II—Fiscal Service, Department of the Treasury (Parts 200—399)

321 Appendix corrected; CFR correction....35126
390 Removed....65569

Chapter V—Office of Foreign Assets Control, Department of the Treasury (Parts 500—599)

515.206 Heading and (a) revised; (b) removed; (c), (d) and (e) redesignated as (b), (c) and (d); new (b) amended....39256
515.322 (a) revised....54195
515.332 Revised....39256
515.413 Removed....54195
515.416 (a) introductory text and (1) revised....54195
515.417 Added....54195
515.419 Added....54196
515.527 Revised....54196
515.528 Heading and (a) introductory text revised....54196
515.542 Heading, (b) and (c) revised....39256
515.545 Heading and (a) revised....39257
515.560 (a), (b) and (g) revised....54196
515.561 Removed....54196
515.563 Revised....54196
515.565 (c) added....54197
515.570 Removed....39257
515.572 Added....54197
515.573 Added....54197
515.574 Added....54197
550 Appendix A amended....37941
560 Revised....47063

Proposed Rules:

1....40797
103....39665, 44146, 44151, 46556, 53316
224....56551
240....48940

TITLE 32—NATIONAL DEFENSE

Chapter I—Office of the Secretary of Defense (Parts 1—399)

67 Added; interim....54302
90 Revised....37341
91 Revised....37341
92 Added; interim....40280
Removed....46020
169a.19 Added....67328
169a.21 (a), (b), (c)(2), (3) and (5) amended; (c) introductory text revised....67329
169a Appendixes B, C and D amended....67329
199.1 (r) added....52094
199.2 (b) amended....52094
199.4 (a)(1) redesignated as (a)(1)(i); (a)(1)(ii) and (9)(vi) added; (a)(9)(i)(C) revised....52094
199.13 (b) amended; (c)(1), (3), (4), (5)(iv), (v), (e)(1)(i), (2), (3), (f)(1)(ii), (vi), (vii), (6)(i), (ii), (g)(2) and (3) introductory text revised; (c)(5)(vi) removed; (c)(2)(ii)(G) and (5)(vii) redesignated as (c)(2)(ii)(H) and (5)(vi); (a)(3)(....55451
199.14 (h)(1)(i)(C) removed; (h)(1)(i)(D) redesignated as (h)(1)(i)(C)....52094
199.15 (n) added....52095
199.17 Added....52095
199.18 Added....52101
247 Revised....38960
290.4 Footnote 3 revised....35699
290.7 (e) and (f)(7)(iii) amended....35699
290 Appendixes A, B and C amended....35699
311.7 (c)(1) added....36051
(c)(8) added....54198
341 Removed....35839
356 Removed....44277
358 Removed....44277
372 Removed....44277
393 Removed....44277

Chapter V—Department of the Army (Parts 400—699)

505.5 (e) amended....48652, 51919

Chapter VI—Department of the Navy (Parts 700—799)

706.2 Tables Four and Five amended....50101, 57933, 58236
Table Three amended....50102
Tables Two and Five amended....52860
Table One amended....53273
Table Five amended....54198, 56237, 57934, 65570, 67059

CHANGES JULY 3, 1995 THROUGH DECEMBER 29, 1995

Table Four amended 54199, 56121, 57932, 65569

Chapter VII—Department of the Air Force (Parts 800—1099)

806b Appendix C amended 36224
818a Removed 57934
855 Revised 37349
892 Removed 57935

Chapter XX—Information Security Oversight Office (Parts 2000—2099)

2001 Revised 53492

Proposed Rules:

57 36081
220 39285
311 .....47905, 49812
321 51764
552 55816
723 53153

TITLE 33—NAVIGATION AND NAVIGABLE WATERS

Chapter I—Coast Guard, Department of Transportation (Parts 1—199)

1.05–55 Added 49224
3.25–05 (b) revised 67061
3.25–10 (b) revised 67061
3.25–15 (b) revised 67061
3.40–25 Removed 67062
3.40–28 Added 67062
3.40–30 Removed 67062
100 Temporary regulations lists 44428, 55456
100.T0535–537 Added (temporary) 36357
100.35–T02–046 Added (temporary) 45044
100.35–T02–061 Added (temporary) 45045
100.35–T02–062 Added (temporary) 53274
100.35–T07–028 Added (temporary) 45688
100.35–T09–015 Added (temporary) 35700
100.35–T09–016 Added (temporary) 40096
100.35–T09–024 Added (temporary) 43979
100.35–T09–025 Added (temporary) 45046
100.35–07–060 Added (temporary) 52297
100.35–07–061 Added (temporary) 52298
100.35T07–008 Added (temporary) 36356
100.109 Added 50103
100.111 Added 43977
100.501 Implementation (temporary) 67330
100.502 Implementation (temporary) 43978
100.508 Implementation (temporary) 47269
100.509 Implementation (temporary) 67330
100.901 Table 1 revised 44425
100.1105 Implementation (temporary) 47269
100.1303 Implementation (temporary) 36355
110.72aa Implementation (temporary) 67330
110.157 (b)(2) stayed; (d) added; eff. 9–20–95 through 10–31–95 52104
110.159 (a)(5) corrected 45776
110.168 (a)(3)(i)(A), (B) and (ii)(D) stayed; eff. 8–18–95 through 8–21–95 43373
117.261 (n) removed 47270
(e) and (f) redesignated as (f) and (g); new (e) added 53275
117.317 (f) revised 66747
117.391 Revised 52311
117.465 (a) through (e) redesignated as (b) through (f); new (a) added 43374
117.595 (a)(4), (b)(1) and (c) revised; (d) added 51728
117.600 Added 51729
117.603 Stayed; eff. 7–17–95 through 9–30–95 36359
117.604 Added; eff. 7–17–95 through 9–30–95 36359
117.605 (a) revised 58518
117.611 Revised 54432
117.615 Revised 54431
117.618 (c) added 51730
117.622 Added 51731
117.731a (a) revised 51732
117.733 (b) stayed; (k) added; eff. 7–17–95 through 9–4–95 36361
(e) revised 53130

CHANGES JULY 3, 1995 THROUGH DECEMBER 29, 1995

TITLE 33 Chapter I—Con.

117.821 Regulation at 59 FR 67630 confirmed 37366
117.833 Revised 40098
117.997 (g) redesignated as (h); new (g) added 37365
117.1007 Implementation (temporary) 67330
117.1025 Regulation at 60 FR 31247 confirmed 54806
117.1049 (a) and (c) revised; (d) removed 54434
117 Appendix A amended 51729, 53130
126 Technical correction 49509
126.05 (a) amended 39794
126.10 (d) removed 39794
126.15 (o) removed 39794
127 Heading revised 39794
127.001 Revised 39794
127.003 Revised 39794
Corrected 49509
127.005 Amended 39795
127.007 (c), (d)(5), (6) and (e)(2) amended 39795
127.009 Introductory text amended 39795
127.011 Heading revised 39795
127.013 (a) introductory text amended 39795
127.019 (b) and (c) amended 39795
127.101—127.711 (Subpart B) Heading revised 39795
127.101 Introductory text amended 39795
127.103 (a) amended 39796
127.105 Heading revised; (a) amended 39796
127.109 (a) amended 39795
127.111 (a) amended 39795
127.113 (a) introductory text amended 39796
127.201—127.207 (Subpart C) Designation removed; transferred to subpart B 39795
127.203 Amended 39796
127.207 (a) and (b) amended 39796
127.301—127.321 (Subpart D) Designation removed; transferred to subpart B 39795
127.301 (a) introductory text and (b) amended 39796
127.303 Amended 39796
127.305 (d) and (e) amended 39796
127.307 (f) amended 39796
127.309 (a) amended 39796
127.313 (a) introductory text amended 39796
127.315 (g) amended 39796
127.317 (b) and (c)(1) amended 39796
127.319 (a) introductory text, (1) and (b)(3)(i) amended 39796
127.321 (a) introductory text amended 39796
127.401—127.409 (Subpart E) Designation removed; transferred to subpart B 39795
127.401 Amended 39796
127.405 (a)(1) amended 39796
127.501—127.503 (Subpart F) Designation removed; transferred to subpart B 39795
127.601—127.617 (Subpart G) Designation removed; transferred to subpart B 39795
127.601 Undesignated heading removed 39795
127.603 Introductory text amended 39796
127.607 (a) amended 39796
127.609 (a) amended 39796
127.611 Amended 39796
127.613 Undesignated heading removed 39795
Amended 39796
127.615 Amended 39796
127.701—127.711 (Subpart H) Designation removed; transferred to subpart B 39795
127.703 Heading, (a) introductory text, (1) and (b) amended 39796
127.705 Introductory text amended 39796
127.711 Amended 39796
127.1101—127.1605 (Subpart C) Added 39796
127.1203 (a) corrected 49509
127.1205 (b)(4) corrected 49509
127.1207 (b) corrected 49509
127.1301 (a)(2) corrected 49509
127.1307 (b) corrected 49509
137 Authority citation revised 39851
137.601—137.603 (Subpart G) Added 39851
151.01—151.77 (Subpart A) Authority citation revised 43377
151.05 Amended 43377
151.06 Added 43377
151.13 (a), (b)(1), (2) and (3) revised; (h) added 43377
151.32 Added 43378
151.53 Revised 43378
151.71 Revised 43378
155 Authority citation revised 43378

CHANGES JULY 3, 1995 THROUGH DECEMBER 29, 1995

155.400 (b)(2) revised....43378
156 Authority citation revised....45017
156.110 (a) introductory text revised....45017
156.111 Added....45017
156.200 Revised....45017
156.205 (a) and (b) introductory text revised; (b) amended....45017
156.210 (d) added....45017
156.215 (d) added....45017
156.300—156.330 (Subpart C) Added....45017
162.134 (f) added....35701
162.138 Revised....35702
162.255 (e)(2) revised....63624
164.03 (b) revised....51734
165 Temporary regulations lists....44428, 55456
165.T01-064 Added (temporary)....40459
165.T01-096 Added (temporary)....42788
165.T01-129 Added (temporary)....45048
165.T01-137 Added (temporary)....45671
165.T01-138 Added (temporary)....47871
165.T01-147 Added (temporary)....49510
165.T01-156 Added (temporary)....54304
165.T01-162 Added (temporary)....57342
165.T02-003 Added (temporary)....47273
165.T02-015 Added (temporary)....41018
165.T02-047 Added (temporary)....35703
165.T02-049 Added (temporary)....54434
165.T02-056 Added (temporary)....47870
165.T02-064 Added (temporary)....47271
165.T02-200 Added (temporary)....41017
165.T02-201 Added (temporary)....42790
165.T02-202 Added (temporary)....42791
165.T05-051 Added (temporary)....43373
165.T05-066 Added (temporary)....52104
165.T05-087 Added (temporary)....67331
165.T09-009 Added (temporary)....45670
165.T1103 Correctly removed; CFR correction....62330
165.T13-036 Added (temporary)....48895
165.T14-002 Added (temporary)....44430
165.T14-003 Added (temporary)....44430
165.T5068 Added (temporary)....54807
165.167 Added....42789
165.174 Added....57343
165.710 Removed....65571
165.714 Added....45047
165.722 Added....65571
165.753 Added....58519
165.803 Regulation at 59 FR 21935 confirmed; introductory text, (e)(1) and (2) revised....37944
165.905 Added....52862
165.1304 Added....61480
165.1305 Added....61481
165.1306 Added....61483
165.1307 Added....61482

Chapter II—Corps of Engineers, Department of the Army (Parts 200—399)

322.5 (l)(1)(i) through (l)(1)(vi) redesignated as (l)(1)(ii) through (l)(1)(vii); new (l)(1)(i) added; (l)(1) introductory text and new (ii) revised....44761
334.1240 Revised; interim....43379
(a)(3)(ii) corrected....57935

Chapter IV—Saint Lawrence Seaway Development Corporation, Department of Transportation (Parts 400—499)

402.9 (a) revised; (c) introductory text amended....56121
402.11 (a) amended; (b), (c) and (d) revised....56121

Proposed Rules:

1....39130
52....63489
62....67345
66....67345
84....53726
100....38291, 55511, 66772, 66773
110....53317, 56964
117....37417, 39287, 40138, 42826, 42827, 46069, 47317, 54823, 55515, 65613, 66776, 67346
151....64001
157....55904, 67226
162....47905, 53318
164....55890
165....36374, 40543, 47907, 56968
166....49237
183....40545, 49531
187....53727
320....37280
326....37280
331....37280

TITLE 34—EDUCATION

Subtitle A—Office of the Secretary, Department of Education (Parts 1—99)

74 Authority citation revised....46493

CHANGES JULY 3, 1995 THROUGH DECEMBER 29, 1995

TITLE 34 Subtitle A—Con.

74.1 Authority citation revised 46493
74.2 Authority citation revised 46493
74.3 Authority citation revised 46493
74.4 Authority citation revised 46493
74.5 Authority citation revised 46493
74.10 Authority citation revised 46493
74.11 Authority citation revised 46493
74.12 Authority citation revised 46493
74.13 Authority citation revised 46493
74.14 Authority citation revised 46493
74.15 Authority citation revised 46493
74.16 Authority citation revised 46493
74.17 Authority citation revised 46493
74.20 Authority citation revised 46493
74.21 Authority citation revised 46493
74.22 Authority citation revised 46493
74.23 Authority citation revised 46493
74.24 Authority citation revised 46493
74.25 Authority citation revised 46493
74.26 Authority citation revised 46493
74.27 Authority citation revised 46493
74.28 Authority citation revised 46493
74.30 Authority citation revised 46493
74.31 Authority citation revised 46493
74.32 Authority citation revised 46493
74.33 Authority citation revised 46493
74.34 Authority citation revised 46493
74.35 Authority citation revised 46493
74.36 Authority citation revised 46493
74.37 Authority citation revised 46493
74.40 Authority citation revised 46493
74.41 Authority citation revised 46493
74.42 Authority citation revised 46493
74.43 Authority citation revised 46493
74.44 Authority citation revised 46493
74.45 Authority citation revised 46493
74.46 Authority citation revised 46493
74.47 Authority citation revised 46493
74.48 Authority citation revised 46493
74.50 Authority citation revised 46493
74.51 Authority citation revised 46493
74.52 Authority citation revised 46493
74.53 (b) introductory text, (1), (3), (g)(1) and (2) amended 46493
74.60 Authority citation revised 46493
74.61 Authority citation revised 46493
74.62 Authority citation revised 46493
74.70 Authority citation revised 46493
74.71 Authority citation revised 46493
74.72 Authority citation revised 46493
74.73 Authority citation revised 46493
74 Appendix A amended 46493
75.1 Authority citation revised 46493
Note revised 63873
75.2 Authority citation revised 46493
75.4 Authority citation revised 46493
75.50 Authority citation revised 46493
75.51 Authority citation revised 46493

CHANGES JULY 3, 1995 THROUGH DECEMBER 29, 1995

75.60 Authority citation revised 46493
75.61 Authority citation revised 46493
75.62 Authority citation revised 46493
75.100 Authority citation revised 46493
75.101 Authority citation revised 46493
(c) removed 63873
75.102 Authority citation revised 46493
75.103 Authority citation revised 46493
75.104 Authority citation revised 46493
75.105 Authority citation revised 46493
(b)(2)(ii), (iii) and (c)(2)(i) amended; (b)(2)(iv) and (v) added 63873
75.109 Authority citation revised 46493
75.112 Authority citation revised 46493
75.117 Authority citation revised 46493
75.119 Authority citation revised 46493
75.125 Heading and authority citation revised 46493
Authority citation revised 46493
75.126 Authority citation revised 46493
75.127 Authority citation revised 46493
75.128 Authority citation revised 46493
75.129 Authority citation revised 46493
75.155 Authority citation revised 46493
75.156 Authority citation revised 46493
75.158 Authority citation revised 46493
75.159 Authority citation revised 46493
75.190 Authority citation revised 46493
75.191 Authority citation revised 46493
75.192 Authority citation revised 46493
75.200 Authority citation revised 46493
(b)(3) revised 63873
75.201 Authority citation revised 46493
Revised 63873
75.209 Added 63873
75.210 Heading revised; (a) and (c) removed; (b) introductory text and (1) through (7) amended; (b)(1) introductory text, (i), (ii), (2) introductory text, (i) through (iv), (3) introductory text, (i) through (vi), (4) introductory text, (i)(A), (B), (C), (D), (ii)(A), (B), (5)(i), (ii), (6)(i), (ii) and (7) redesignated as (a) introductory text, (1), (2), (b) introductory text, (1) through (4), (c), (1) through (6), (d) introductory text, (1)(i), (ii), (iii), (iv), (2)(i), (ii), (e) introductory text, (1), (2), (f) introductory text, (1), (2) and (g) 63873
Authority citation revised 46493
75.215 Authority citation revised 46493
75.216 Authority citation revised 46493
75.217 Authority citation revised 46493
75.218 Authority citation revised 46493
75.219 Authority citation revised 46493
75.220 Authority citation revised 46493
75.222 Authority citation revised 46493
75.230 Authority citation revised 46493
75.231 Authority citation revised 46493
75.232 Authority citation revised 46493
75.233 Authority citation revised 46493
75.234 Authority citation revised 46493
75.235 Authority citation revised 46493
75.236 Authority citation revised 46493

CHANGES JULY 3, 1995 THROUGH DECEMBER 29, 1995

TITLE 34 Subtitle A—Con.

75.250 Authority citation revised 46493
75.251 Authority citation revised 46493
75.253 Authority citation revised 46493
75.260 Authority citation revised 46493
75.261 Authority citation revised 46493
75.262 Authority citation revised 46493
75.500 Authority citation revised 46493
75.511 Authority citation revised 46493
75.515 Authority citation revised 46493
75.516 Authority citation revised 46493
75.517 Authority citation revised 46493
75.519 Authority citation revised 46493
75.524 Authority citation revised 46493
75.525 Authority citation revised 46493
75.530 Authority citation revised 46493
75.531 Authority citation revised 46493
75.532 Authority citation revised 46493
75.533 Authority citation revised 46493
75.534 Authority citation revised 46493
75.560 Authority citation revised 46493
75.561 Authority citation revised 46493
75.562 Authority citation revised 46493
75.563 Authority citation revised 46493
75.564 Authority citation revised 46493
75.580 Authority citation revised 46493
75.590 Authority citation revised 46493
75.591 Authority citation revised 46493
75.592 Authority citation revised 46493
75.600 Authority citation revised 46493
75.601 Authority citation revised 46493
75.602 Authority citation revised 46493
75.603 Authority citation revised 46493
75.604 Authority citation revised 46493
75.605 Authority citation revised 46493
75.606 Authority citation revised 46493
75.607 Authority citation revised 46493
75.608 Authority citation revised 46493
75.609 Authority citation revised 46493
75.610 Authority citation revised 46493
75.611 Authority citation revised 46493
75.612 Authority citation revised 46493
75.613 Authority citation revised 46493
75.614 Authority citation revised 46493
75.615 Authority citation revised 46493
75.616 Authority citation revised 46493
75.617 Authority citation revised 46493
75.618 Authority citation revised 46493
75.620 Authority citation revised 46493
75.621 Authority citation revised 46493
75.622 Authority citation revised 46493
75.626 Authority citation revised 46493
75.650 Authority citation revised 46493
75.681 Authority citation revised 46493
75.682 Authority citation revised 46493
75.683 Authority citation revised 46493
75.700 Authority citation revised 46493

CHANGES JULY 3, 1995 THROUGH DECEMBER 29, 1995

75.701 Authority citation revised 46493
75.702 Authority citation revised 46493
75.703 Authority citation revised 46493
75.707 Authority citation revised 46493
75.708 Authority citation revised 46493
75.720 Authority citation revised 46493
75.730 Authority citation revised 46493
75.731 Authority citation revised 46493
75.732 Authority citation revised 46493
75.734 Removed 46493
75.740 (a) and (b) amended; authority citation revised 46493
75.900 Authority citation revised 46493
75.901 Authority citation revised 46493
75.903 Authority citation revised 46493
75.910 Authority citation revised 46493
76.1 Authority citation revised 46494
76.2 Authority citation revised 46494
76.50 Authority citation revised 46494
76.51 Authority citation revised 46494
76.100 Authority citation revised 46494
76.101 Amended; authority citation revised 46493
76.102 Authority citation revised 46494
76.103 Heading and (a) revised; (b) amended 46493
76.104 Authority citation revised 46494
76.106 Authority citation revised 46494
76.125 Authority citation revised 46494
76.140 Authority citation revised 46494
76.141 Authority citation revised 46494
76.142 Authority citation revised 46494
76.201 Authority citation revised 46494
76.202 Authority citation revised 46494
76.235 Authority citation revised 46494
76.261 Authority citation revised 46494
76.300 Authority citation revised 46494
76.301 Amended; authority citation revised 46493
76.302 Authority citation revised 46494
76.303 Authority citation revised 46494
76.304 Authority citation revised 46494
76.400 Authority citation revised 46494
76.401 (d)(8) and authority citation revised 46493
76.500 Authority citation revised 46494
76.530 Authority citation revised 46494
76.532 Authority citation revised 46494
76.533 Authority citation revised 46494
76.534 Authority citation revised 46494
76.560 Authority citation revised 46494
76.561 Authority citation revised 46494
76.563 Authority citation revised 46494
76.580 Authority citation revised 46494
76.591 Authority citation revised 46494
76.600 Authority citation revised 46494
76.650 Authority citation revised 46494
76.651 Authority citation revised 46494
76.652 Authority citation revised 46494
76.653 Authority citation revised 46494
76.654 Authority citation revised 46494

CHANGES JULY 3, 1995 THROUGH DECEMBER 29, 1995

TITLE 34 Subtitle A—Con.

76.655 Authority citation revised 46494
76.656 Authority citation revised 46494
76.657 Authority citation revised 46494
76.658 Authority citation revised 46494
76.659 Authority citation revised 46494
76.660 Authority citation revised 46494
76.661 Authority citation revised 46494
76.662 Authority citation revised 46494
76.677 Authority citation revised 46494
76.681 Authority citation revised 46494
76.683 Authority citation revised 46494
76.700 Authority citation revised 46494
76.701 Authority citation revised 46494
76.702 Authority citation revised 46494
76.703 (a) and (b) removed; (c) redesignated as (h); new (a), new (b) and (c) through (g) added 41294
Authority citation revised 46494
76.704 Redesignated as 76.708 41295
Added 41296
Authority citation revised 46494
76.705 Redesignated as 76.709 41295
Authority citation revised 46494
76.706 Redesignated as 76.710 41295
76.707 Authority citation revised 46494
76.708 Redesignated from 76.704 41295
76.709 Redesignated from 76.705 41295
76.710 Redesignated from 76.706 41295
76.711 Added 41296
76.720 Authority citation revised 46494
76.722 Authority citation revised 46494
76.731 Authority citation revised 46494
76.734 Removed 46494
76.740 Authority citation revised 46494
76.760 Authority citation revised 46494
76.761 Authority citation revised 46494
76.770 Authority citation revised 46494
76.902 Authority citation revised 46494
80 Announcement 50413
81 Authority citation revised 46494
81.1 Authority citation revised 46494
81.2 Authority citation revised 46494
81.4 Authority citation revised 46494
81.5 Authority citation revised 46494
81.6 Authority citation revised 46494
81.7 Authority citation revised 46494
81.8 Authority citation revised 46494
81.9 Authority citation revised 46494
81.10 Authority citation revised 46494
81.11 Authority citation revised 46494
81.12 Authority citation revised 46494
81.13 Authority citation revised 46494
81.14 Authority citation revised 46494
81.15 Authority citation revised 46494
81.17 Authority citation revised 46494
81.19 Authority citation revised 46494
81.21 Authority citation revised 46494
81.22 Authority citation revised 46494
81.23 Authority citation revised 46494
81.24 (b)(1) and authority citation revised 46494
Authority citation revised 46494
81.25 Authority citation revised 46494

CHANGES JULY 3, 1995 THROUGH DECEMBER 29, 1995

81.26 Authority citation revised 46494
81.27 Authority citation revised 46494
81.28 Authority citation revised 46494
81.29 Authority citation revised 46494
81.30 Authority citation revised 46494
81.31 Authority citation revised 46494
81.32 Authority citation revised 46495
81.33 Authority citation revised 46495
81.34 Authority citation revised 46495
81.37 (b) amended; authority citation revised 46494
81.43 (a) redesignated as (a)(1); (a)(2) added; authority citation revised 46494
81 Appendix amended 46495

Chapter II—Office of Elementary and Secondary Education, Department of Education (Parts 200—299)

200 Revised 34802
201 Removed 34802
203 Removed 34802
205 Removed 34802
212 Removed 34802
218 Removed 50778
219 Removed 50778
221 Removed 50778
222 Revised 50778
223 Removed 50778
263 Technical correction 35111

Chapter III—Office of Special Education and Rehabilitative Services, Department of Education (Parts 300—399)

366 Authority citation revised 39221
366.5 Redesignated as 366.6; new 366.5 added 39221
366.6 Redesignated from 366.5 39221
366.60—366.63 (Subpart G) Added 39221
370 Revised 55766
371.1 Revised 58137
371.5 Added (OMB number) 58137

Chapter VI—Office of Postsecondary Education, Department of Education (Parts 600—699)

667.1 (d)(1)(iii) revised 41296
668 Authority citation revised 61433
668.2 (b) amended 61809
668.3 OMB number 42408
668.7 Removed 61809
668.8 OMB number 42408
668.15 OMB number 42408
668.16 OMB number 42408
668.17 OMB number 42408
(a) through (e) revised; (f), (g) and (h) redesignated as (h), (i) and (j); new (f) and new (g) added (OMB number pending) 61769
668.19 Revised (OMB number pending) 61809
668.21 Heading revised 61810
668.22 OMB number 42408
(d)(1)(i) revised; (h)(1)(i) removed; (h)(1)(ii) through (xiii) redesignated as (h)(1)(i) through (xii) 61810
668.23 OMB number 42408
668.31—668.39 (Subpart C) Revised 61810
668.41 Heading and authority citation revised; (e) added (OMB numbers pending) 61433
(b) redesignated as (c); (a)(3) and new (b) added; new (c) revised (OMB number pending) 61787
668.46 Added (OMB number pending) 61787
668.48 Added (OMB numbers pending) 61434
668.49 Added (OMB number pending) 61788
668.85 (b)(1)(ii) and (3) revised 61773
668.86 (b)(1)(ii) and (3) revised 61773
668.90 (a)(1)(iii)(D) added; (a)(3)(iv) revised 61774
668.133 (b) revised (OMB number pending) 61813
668.141—668.156 (Subpart J) Added 61838
668.161 (b) revised 61813
668.163 (a)(2)(iii) added; (a)(3)(i)(A) revised 61813
668.164 (a)(2)(iii) revised (OMB number pending) 61814

CHANGES JULY 3, 1995 THROUGH DECEMBER 29, 1995

TITLE 34 Chapter VI—Con.

668.165 (b)(1) revised; (e) added (OMB number pending) 61814
674.2 (a) and (b) amended 61814
674.5 (e) redesignated as (f) and revised; new (e) added 61814
674.16 (d) revised 61814
674.17 (a) removed; (b)(1)(i), (ii), (iii), (2), (3), (4) introductory text, (i), (ii) and (5) redesignated as (a) introductory text, (1), (2), (3), (b), (c), (d) introductory text, (1), (2) and (e) 61814
674.19 (e)(4)(v) revised (OMB number pending) 61814
674.31 (a)(1) revised (OMB number pending) 61814
674.33 Second (d)(3) and second (4) redesignated as (d)(6) and (7); (a)(2) and new (d)(6) amended 61814
674.34 (e)(4), (6) introductory text, (ii) and (7) amended; (e)(5) revised 61815
674.47 (g) revised; (h) added (OMB number pending) 61815
675.2 (a) and (b) amended 61815
675.17 Removed 61815
675.19 (c)(3) revised (OMB number pending) 61815
675 Appendix B removed 61815
676.2 (a) and (b) amended 61815
676.17 Removed 61815
676.19 (c)(3) revised (OMB number pending) 61815
682.200 Amended 61756
682.201 (b) introductory text, (1) through (6), (7)(i) through (vi), (iii)(A), (B) and (8) redesignated as (b)(1) introductory text, (i) through (vi), (vii)(A) through (F), (C)(*1*), (*2*) and (viii); new (b)(2) added; (b)(1)(viii) and (6) amended 61815
(c)(1)(iii)(C) revised 61756
(a)(8) corectly designated as (b)(8); CFR correction 65021
682.207 (c) introductory text, (d)(1) and (2)(iii) revised; (c)(4) added (OMB number pending) 61756
682.209 (b) revised (OMB number pending) 61756
682.210 (a)(8) revised (OMB number pending) 61756
682.211 (f)(9) added (OMB number pending) 61756
682.401 (b)(10)(vi)(B) revised (OMB number pending) 61757
682.402 (c)(3), (l)(1) and (2) revised; (l)(3) amended.....61757
682.412 (c) revised (OMB number pending) 61757
682.600 Removed.....61816
682.602 Removed.....61816
682.603 (f)(4) added; (g) revised (OMB number pending) 61757
682.604 (e)(3) removed; (e)(4) redesignated as (e)(3); introductory text amended (OMB number pending) 61757
682.605 Revised (OMB number pending) 61757
682.607 (c) revised.....61757
682.611 Added 61816
685.102 (b) amended.....61793
685.200 (b) introductory text, (1) through (6), (7), (i), (ii), (iii), (i)(A), (B), (C), (ii)(A) and (B) redesignated as (b)(1) introductory text, (i) through (vi), (vii), (A), (B), (C), (A)(*1*), (*2*), (*3*), (B)(*1*) and (*2*); new (b)(1), (vii)(B) and (C) amended; (b)(2) added 61816
685.201 (a)(2) introductory text and (b) revised.....61794
685.209 (a) and (b) revised; (c) removed; (d) redesignated as (c); new (c)(2) through (5) redesignated as (c)(4) through (7); new (c)(2) and new (3) added (OMB number pending).....61823
685.301 (a)(5) and (6) redesignated as (a)(6) and (7); new (a)(5) and (d) added (OMB number pending) 61794
685 Appendix A revised 61824
686.143 OMB number pending 61839
686.144 OMB number pending 61839
686.145 OMB number pending 61840
686.146 OMB number pending 61840
686.147 OMB number pending 61841
686.148 OMB number pending 61841
686.149 OMB number pending 61841
686.150 OMB number pending 61842
686.151 OMB number pending 61842
686.152 OMB number pending 61843
686.153 OMB number pending 61843
686.155 OMB number pending 61843

CHANGES JULY 3, 1995 THROUGH DECEMBER 29, 1995

690.2 Amended 61816
690.7 (a)(1) removed; (a)(2) redesignated as (a)....61816
690.71 Amended 61816
690.72 Removed 61816
690.73 Removed 61816
690.74 Removed 61816
690.83 (a) through (d) revised (OMB number pending) 61816

Chapter VII—Office of Educational Research and Improvement, Department of Education (Parts 700—799)

700 Added 47810

Chapter XI—National Institute for Literacy (Part 1100—1199)

Chapter XI Established 35798

Proposed Rules:

75 48844
98 44696
345 40688
361 64476
371 ....38608, 42490
535 56920
646 64108
668 ....49114, 49156, 49178
674 49114
675 49114
676 49114
682 ....49114, 49130
685 ....48848, 48858, 49114
690 ....49114, 46004

TITLE 36—PARKS, FORESTS, AND PUBLIC PROPERTY

Chapter I—National Park Service, Department of the Interior (Parts 1—199)

Chapter I Nomenclature change 55790
1.4 (a) amended 55790
5.4 (a) amended 35841
7.3 (b) and (c) removed; (d) through (g) redesignated as (b) through (e); (a) and new (d) revised; new (e) heading and new (f) added 35841
(b)(6) amended 55791
7.16 (h)(5) and (j)(4) amended 55791
7.22 (c)(10) amended 55791
7.32 (c) added 47703
7.33 (c) added; interim 39258
7.63 (b)(10) amended 55791
7.96 Amended 55790
Heading, (a), (g)(1)(iii), (viii), (ix), (3) introductory text, (5)(vi)(A), (D) and (xiv) amended 55791
7.100 (c) added; interim 36225
9.2 (l) amended 55791
9.31 (j) amended 55791
9.82 (d) amended 55791
14.2 (c) removed; (d) through (i) redesignated as (c) through (h) 55791
20.1 (c) amended 55791
64.7 (c) amended 55791
68 Revised 35843

Chapter II—Forest Service, Department of Agriculture (Parts 200—299)

223 Authority citation revised 46920
Compliance date suspension and comment period reopening 53704
223.87 Revised 46920
223.130 (a) revised 46921
223.131 Revised 46921
223.133 Amended 46921
223.135 Revised 46921
223.136 (b) revised 46921
223.137 (g) added 46921
223.139 (a) and (b) amended 46921
223.159 Revised 46922
223.161 Removed 46922
223.163 Removed 46922
223.185—223.203 (Subpart F) Revised 46922
242 Policy statement 40459
242.24 (a)(1) table amended 40464
242.25 (k)(15)(iii)(D) table amended; eff. 8-10-95 through 6-30-96 40464
251.50 Heading, (a), (c) introductory text and (3) revised 45293
251.51 Amended 45293
Corrected 54409
251.54 (a) introductory text, (e)(1) and (h) revised; (e) introductory text removed; (e)(2) through (5), (f) introductory text in part, (1) and (2) redesignated as (e)(3)

CHANGES JULY 3, 1995 THROUGH DECEMBER 29, 1995

TITLE 36 Chapter II—Con.

through (6), (f)(1), (2) and (3); new (e)(2), (f)(4) and (5) added 45293
251.56 (e) revised 45294
251.57 (d) through (h) redesignated as (e) through (i); new (d) added 45294
251.60 (a) and (b) revised 45295
261 Authority citation revised 45295, 46934
Technical correction 54409
261.2 Amended 45295
261.6 (i) added 46934
261.10 (g) revised; (h) through (n) redesignated as (i) through (o); new (h) added 45295
261.14 (p) removed; (q) redesignated as (p) 45295

Chapter VII—Library of Congress (Parts 700—799)

701.5 Existing text designated as (b); new (a) added 34853
701.6 Existing text designated as (a); new (a) amended; (b), (c) and (d) added 34853

Chapter XII—National Archives and Records Administration (Parts 1200—1299)

1210 Added; interim 53515
1220.14 Amended 44639
1220.42 Revised 44639
1222 Heading revised 44639
1222.20 (b)(1) and (5) revised 44640
1222.30 (b) revised 44640
1222.32 Introductory text revised 44640
1222.34 (d) redesignated as (f); new (d), (e) and (g) added 44640
1222.50 (b)(3) through (8) redesignated as (b)(4) through (9); (a), (b)(2), new (4), new (6) and new (8) revised; new (b)(3) added 44640
1228 Authority citation revised 44640
1228.1 (e) added 44640
1234.1 Revised 44640
1234.2 Amended 44641
1234.10 (e) through (l) redesignated as (f) through (m); (d), new (f), new (g), new (h) and new (m) amended; new (e) added 44641
1234.20 (a) and (b) amended 44641
1234.22 (a) and (b) amended 44641
1234.24 Redesignated as 1234.26; new 1234.24 added 44641
1234.26 Redesignated as 1234.28; new 1234.26 redesignated from 1234.24 44641
1234.28 Redesignated as 1234.30; new 1234.28 redesignated from 1234.26 44641
1234.30 Redesignated as 1234.32; new 1234.30 redesignated from 1234.28 44641
1234.32 Redesignated as 1234.34; new 1234.32 redesignated from 1234.30 44641
Heading revised; (a) amended; (d) added 44642
1234.34 Redesignated from 1234.32 44641
(c) added 44642
1253.3 Introductory text added; (a) through (f), (h), (i) and (j) revised; interim 40416
1253.4 Revised; interim 40417
1253.5 Revised; interim 40417
1253.6 Revised; interim 40417
1253.7 Revised; interim 40417

Chapter XIV—Assassination Records Review Board (Parts 1400—1499)

1405 Added 45336
1410 Added 45339
1415 Added 64123

Proposed Rules:

1 62233
7 ..... 35887, 46562, 50509, 54633, 56034
13 ..... 36082, 40798, 47513, 62233
215 36767
217 36767
219 36767
242 ..... 42085, 44000
1190 66538
1191 66538
1206 46798
1228 ..... 49532, 50158
1232 50158
1415 39905

CHANGES JULY 3, 1995 THROUGH DECEMBER 29, 1995

TITLE 37—PATENTS, TRADEMARKS, AND COPYRIGHTS

Chapter I—Patent and Trademark Office, Department of Commerce (Parts 1—199)

1 Technical correction 36462, 44120
1.16 (a), (b), (d) and (f) through (i) revised 41022
1.17 (b) through (g), (j), (m) through (p), (r) and (s) revised 41022
1.18 Revised 41022
1.19 (a)(1)(ii), (iii), (b)(1)(i) and (ii) revised 41022
1.20 (c), (e), (f), (g), (i)(1), (2) and (j) revised 41022
1.21 (a)(1) revised 41022
1.445 (a) revised 41023
1.482 (a)(1) and (2)(ii) revised 41023
1.492 (a), (b) and (d) revised 41023
2 Technical correction 44120
2.6 (b)(1)(ii), (iii), (2)(i) and (ii) revised 41023
3 Technical correction 36462
7 Technical correction 44120
7.1 Revised 41023
10.155 (a) revised 64126

Chapter II—Copyright Office, Library of Congress (Parts 200—299)

201 Authority citation revised 50420, 57937
201.11 (c)(4) added; (g)(3)(i) amended; (g)(3)(iii) introductory text revised 57937
201.17 (c)(4) added; (j)(3)(i) amended; (j)(3)(iii) introductory text revised 57938
201.31 (a) amended 50420
201.33 Added 50420
202 Authority citation revised 50422
202.12 Added 50422
253.5 (c)(1), (2) and (3) amended 61655
255.1 Revised 61657
255.3 Revised 55459
255.4 Added 61657
255.5 Added 61657
259.3 Revised 61660

Chapter IV—Assistant Secretary for Technology Policy, Department of Commerce (Parts 400—499)

401.2 (j) revised; (k) through (m) added; interim 41812
401.5 (f)(2) revised; interim 41812
401.13 (c)(2) revised; interim 41812
401.16 Redesignated as 401.17; new 401.16 added; interim 41812
401.17 Redesignated from 401.16 and revised; interim 41812

Proposed Rules:

1 .....41035, 42352, 55691
3 42352
5 .....42352, 55691
10 55691
201 35522
202 .....35522, 62057

TITLE 38—PENSIONS, BONUSES, AND VETERANS' RELIEF

Chapter I—Department of Veterans Affairs (Parts 0—99)

1 Authority citation revised 48387, 63929
Authority citation amended 53276
1.460 Added 63929
1.460—1.469 Undesignated center heading added 63929
1.461 Added 63931
1.462 Added 63932
1.463 Added 63932
1.464 Added 63932
1.465 Added 63932
1.466 Added 63933
1.467 Added 63933
1.468 Added 63933
1.469 Added 63933
1.475 Added 63933
1.475—1.479 Undesignated center heading added 63933
1.476 Added 63934
1.477 Added 63934
1.478 Added 63934
1.479 Added 63934
1.485 Added 63935
1.485—1.489 Undesignated center heading added 63935
1.486 Added 63935
1.487 Added 63935

CHANGES JULY 3, 1995 THROUGH DECEMBER 29, 1995

TITLE 38 Chapter I—Con.

1.488 Added 63935
1.489 Added 63936
1.490 Added 63936
1.490—1.496 Undesignated center heading added 63936
1.491 Added 63936
1.492 Added 63936
1.493 Added 63936
1.494 Added 63937
1.495 Added 63937
1.496 Added 63938
1.513 (b)(2) amended 63936
1.513a Removed 63938
1.554a Reinstated; CFR correction 57684
1.555 Reinstated; CFR correction 57684
1.556 Reinstated; CFR correction 57684
1.557 Reinstated; CFR correction 57684
1.558 Reinstated; CFR correction 57684
1.559 Reinstated; CFR correction 57684
1.575 Reinstated; CFR correction 57684
1.576 Reinstated; CFR correction 57684
1.577 Reinstated; CFR correction 57684
1.578 Reinstated; CFR correction 57684
1.579 Reinstated; CFR correction 57684
1.580 Reinstated; CFR correction 57684
1.581 Reinstated; CFR correction 57684
1.582 Reinstated; CFR correction 57684
1.583 Reinstated; CFR correction 57684
1.584 Reinstated; CFR correction 57684
1.600 Reinstated; CFR correction 57684
1.601 Reinstated; CFR correction 57684
1.602 Reinstated; CFR correction 57684
1.700 Revised 48387
1.701 Revised 48388
1.702 (b), (c), (d) and (h) amended 48388
1.703 Revised 48386
1.705 (a), (c) and (e) amended 48388
1.770—1.776 Undesignated center heading removed 48029
1.770 Removed 48029
1.771 Removed 48029
1.772 Removed 48029
1.773 Removed 48029
1.774 Removed 48029
1.775 Removed 48029
1.776 Removed 48029
1.783 (l)(1)(i) and (ii) amended 48029
1.955—1.970 Authority citation revised 53276
1.955 (a)(1) amended 53276
1.956 (a)(3) revised 53276
1.957 (a)(1)(iv) removed 53276
1.963a Revised 53276
1.967 (c) revised 53276
2.1 Revised; interim 40757
2.5 (b) amended 48029
2.62 Removed 48029
2.63 Removed 48029
2.63a Removed 48029
2.64 Removed 48029
2.65 Removed 48029
2.65a Removed 48029
2.100 Regulation at 60 FR 5852 confirmed 55996
2.101 Regulation at 60 FR 5852 confirmed 55996
3.6 (a) amended; (b)(5), (6) and (c)(5) redesignated as (b)(6), (7) and (c)(6); new (b)(5) and new (c)(5) added 57179
3.55 (a)(2) introductory text amended 52863
3.202 Regulation at 59 FR 46338 confirmed 46533
3.204 Regulation at 59 FR 46338 confirmed 46533
3.205 Regulation at 59 FR 46338 confirmed 46533
3.207 Regulation at 59 FR 46338 confirmed 46533
3.209 Regulation at 59 FR 46338 confirmed 46533
3.210 Regulation at 59 FR 46338 confirmed 46533
3.211 Regulation at 59 FR 46338 confirmed 46533
3.256 Revised 51922
3.277 Heading, (b) and (c) revised; (d) added 51922
3.311 (b)(2)(xix) and (xx) amended; (b)(2)(xxi) and (xxii) added 53277

CHANGES JULY 3, 1995 THROUGH DECEMBER 29, 1995

3.326 Revised; interim.....52864
3.353 (b) revised.....55792
3.400 (u)(3), (4), (v) heading, (3), (4) and (w) amended.....52863
4 Authority citation revised.....49227
4.88a Regulation at 59 FR 60902 confirmed.....37013
4.88b Regulation at 59 FR 60902 confirmed.....37013
4.88c Regulation at 59 FR 60902 confirmed.....37013
4.117 Revised.....49227
20.900 (c) amended; authority citation revised.....51923
21.4800—21.4856 (Subpart F-3) Regulation at 60 FR 5852 confirmed.....55996
21.4832 Second (b)(1) redesignated as (c)(1); (c) introductory text added.....55996
21.5820 (b) revised.....46533
(b)(2)(ii)(B) corrected.....54435
21.5822 (b)(1)(i), (ii), (2)(i) and (ii) revised.....46535
36.4201—36.4287 Authority citation revised.....38257
36.4203 (a)(2) and (3) amended; (a)(4) added.....38257
36.4212 Revised.....38257
36.4223 (a)(4) revised.....38258
36.4231 (b) revised.....38259
36.4232 (a)(2), (5), (6) and (7) amended; (a)(8) added; (e)(1) revised.....38259
36.4254 (a)(7) redesignated as (a)(8); new (a)(7) and (8) authority citation added; (d)(1) revised.....38259
36.4300—36.4375 Authority citation revised.....38259
36.4302 (c) through (j) redesignated as (d) through (j) and (l); (a)(4), (b), new (e), new (j)(2), new (3) and(4) revised; new (c) and (k) added.....38259
36.4306a (a) introductory text and (3) revised.....38260
36.4311 Revised.....38260
36.4312 (d)(1)(viii) redesignated as (d)(1)(ix); new (d)(1)(viii) and (e) introductory text added; (d)(7)(iv) authority citation revised; (e)(i) revised; (e)(3) amended.....38261
36.4320 (a)(1)(ii)(B) revised.....38262
36.4336 (a)(2)(i) revised; (a)(4) added.....38262

Proposed Rules:

4.....54825
17.....47133

TITLE 39—POSTAL SERVICE

Chapter I—United States Postal Service (Parts 1—999)

20 IMM amended; incorporation by reference; interim.....49756, 65239
IMM amended; interim; incorporation by reference.....61661
111 DMM amended; incorporation by reference...34854, 43005, 49758
Corrected.....39112
DMM amended; incorporatin by reference.....66146
224.1 (a) and (f) amended.....57344
224.2 Added.....57344
233.2 (b)(2) note amended.....54305
261.2 (b) amended.....57344
261.4 (a) revised.....57344
262.2 (b) and (c) amended.....57344
262.4 (a) and (b) amended.....57344
262.5 (d)(2) amended.....57344
263.3 (a) amended.....57344
263.5 Amended.....57344
263.6 Added.....57344
264.3 (a) and (b) revised.....57344
264.4 Amended.....57344
265.3 (b) revised.....57344
265.4 Revised.....57345
265.6 (a)(2), (b) introductory text and (d)(3)(i) amended.....57345
265.7 (a)(2), (b)(1) and (4) amended.....57345
265.9 (b)(2)(ii) and (g)(4) amended.....57345
265.10 Amended.....57345
265.11 Heading revised; (b) and (c) removed.....36712
(a)(4)(ii) amended.....57345
265.12 (b)(7) amended.....57345
265.13 Added.....36712
266.3 (a) and (c) revised.....57345
266.5 (d) amended.....57345
266.6 (a)(1) and (d) amended.....57345
266.7 (a)(4) amended; (c) removed.....57345
266.10 (a), (b), (c), (d) introductory text and (2) amended.....57345
267.3 (a) revised.....57345

CHANGES JULY 3, 1995 THROUGH DECEMBER 29, 1995

TITLE 39 Chapter I—Con.

267.5 (c)(1) introductory text, (i), (ii) and (vi) revised 57345
(c)(2)(i), (3)(v) and (e)(3)(i) amended 57346
268 Authority citation revised....57346
268.1 (b) amended....57346
447 Authority citation revised....47243
Heading revised....47243
447.11—447.12 (Subpart A) Revised....47243
447.21 Removed; new 447.21 redesignated from 447.23; introductory text and (a) through (i) removed; (j) and (k) redesignated as (a) and (b); heading and new (a) revised; new (c) and new (d) through (g) redesignated from 447.25(a) and 447.25(c) through 47244
447.22 Removed 47244
447.23 Redesignated as 447.21....47244
447.25 (b) removed; (a) and (c) through (f) redesignated as 447.21(c) and 447.21(d) through 447.21(g)....47244
447.26 Removed 47244
447.27 Removed 47244
447.31—447.34 (Subpart C) Heading revised....47244
447.31 Revised 47244
447.32 Removed; new 447.32 redesignated from 447.33 and revised 47244
447.33 Redesignated as 447.32....47244
447.34 Removed 47245
447.41 Removed; new 447.41 redesignated from 447.51 47245
447.42 Removed; new 447.42 redesignated from 447.52 47245
447.43 Redesignated from 447.53 and revised 47245
447.51—447.52 (Subpart E) Heading redesignated as 447.41—447.43 (Subpart D) heading....47245
Heading redesignated from 447.61—447.62 (Subpart F) heading....47245
447.51 Redesignated as 447.41; new 447.51 redesignated from 447.51....47245
447.52 Redesignated as 447.42; new 447.52 redesignated from 447.62; (d)(2) revised 47245
447.53 Redesignated as 447.43....47245
447.61—447.62 (Subpart F) Heading redesignated as 447.51—447.52 (Subpart E) heading....47245
447.61 (Subpart F) Redesignated as 447.51; new 447.61 redesignated from 447.71 47245
Heading redesignated from 447.71 (Subpart G) heading....47245
447.62 Redesignated as 447.52....47245
447.71 Redesignated as 447.61....47245
447.81 (Subpart H) Removed....47245
447.91 (Subpart I) Removed....47245
955 Authority citation revised....57938
955.1 (a) and (b)(2) amended; (b)(1) and (d)(5) revised 57938
955.9 Amended 57938
955.13 Removed 57938
Redesignated from 955.36; (b)(1), (2), (c)(2)(ii), (4) and (d)(3) amended; (c)(1), (d)(1) and (e) revised; (f) added 57939
955.18 Amended 57938
955.35 Removed 57938
Redesignated from 955.37; (a) introductory text revised....57939
955.36 Redesignated as 955.13; new 955.36 added 57939
955.37 Redesignated as 955.35....57939

Proposed Rules:

111 ...36179, 36376, 39080, 45298, 49357, 66582
955....47514
3001....54981, 65051

TITLE 40—PROTECTION OF ENVIRONMENT

Chapter I—Environmental Protection Agency (Parts 1—799)

9 Technical correction 35452
9.1 Table amended (OMB numbers)....34598, 40496, 42792, 43258, 43886, 48399, 62935, 63431
Table amended 45956
Regulation at 59 FR 62923 eff. date delayed to 6-6-96....56952
51 Authority citation revised....40100
51.112 (a)(1) and (2) amended....40468
51.160 (f)(1) and (2) amended....40468
51.166 (l)(1) and (2) amended....40468
51.350 (a)(4), (6), (7), (8), (9) and (b)(4) revised; (a)(5) removed 48034

CHANGES JULY 3, 1995 THROUGH DECEMBER 29, 1995

51.351 (a) introductory text and (b) revised; (e) removed; (f) and (g) added 48035
51.360 Introductory text, (a)(1), (5), (6), (7) introductory text, (9) and (b) revised 48036
51.372 (c) introductory text, (3), (4) and (e) revised 48036
51.392 Amended 57184
51.394 (b)(3)(i) revised; interim 44763
(b)(3)(i) revised; (d) added 57184
51.396 (a) amended 57184
51.420 Revised 57185
51.422 (a) amended; (d) added 57185
51.428 (b)(1)(ii) revised 57185
51.448 (a)(3), (b)(1) introductory text and (d)(3) revised; (g)(1) and (2) removed; (b)(2), (c)(2) and (g)(3) redesignated as (b)(3), (c)(3) and (g)(1); new (b)(2) and (c)(2) added 40100
(g) removed; (h) and (i) redesignated as (g) and (h); (a) through (d) and new (g) revised 57185
51.452 (b)(5) redesignated (a)(6); (c)(1) amended 57186
51 Appendix W amended 40468, 40469, 40470, 40471
52 State implementation plan determinations; interim 34866, 36225, 55314, 55459, 63940
52.21 (l)(1) and (2) amended 40474
52.70 (c)(20) added 46024
(c)(24) added 49767
(c)(22) added 54439
52.82 Added 47280
52.120 (c)(70) and (78) added 46025
52.220 (c)(217)(i)(B) added 36069
(c)(215)(i)(A)(*3*), (219), (220) and (222) added 36230
(c)(214)(i)(B), (215)(i)(A)(*2*) and (B) added 40286
(c)(223) added 43017
(c)(204) added 43383
(c)(207)(i)(B) and (C) added 43386
(c)(194)(i)(A)(*3*), (196)(i)(B) and (202)(i)(E) added 43714
(c)(198)(i)(H)(*1*) added 46222
(c)(188)(i)(D)(*3*), (198)(i)(C)(*3*), (202)(i)(C)(*2*), (208)(i)(A)(*2*) and (210)(i)(B) added 46536
(c)(198)(ii) removed 47076
(c)(222)(i)(B) added 47275
(c)(183)(i)(A)(*13*) added 49512
(c)(193)(i)(B), (199)(i)(B), (202)(i)(D) and (207)(i)(D) added 49775
(c)(198)(i)(F) added 54597
(c)(225) added 55314
(c)(204)(i)(A)(*5*) added 64127
52.222 Added 47076
52.322 Added 52315
52.326 Added 40291
52.370 (c)(68) added 47081
(c)(69) added 55320
52.376 Added 55320
52.420 (c)(53) added 38712
52.430 Added 47084
52.470 (c)(34) added 44434
52.480 Added 47084
52.520 (c)(89) added 62753
52.570 (c)(46) added 45051
(c)(48) added 66150
52.720 (c)(111) added 36063
(c)(112) added 36065
(c)(114) added 49772
(c)(113) added 49780
(c)(116) added 54806
(c)(115) added 54806
(c)(117) added 56240
52.726 (j) added 48899
52.741 (u)(8) added; (z)(1) removed 43387
(e)(10) added; (z)(4) removed 43393
(x)(14) added 43395
52.770 (c)(96) added 34859
(c)(97) and (98) added 43012
52.777 (h) added 38722
52.788 Added 43012
52.820 (c)(61) removed 45055
(c)(62) added 55199
52.870 (c)(30) added 36364
52.872 Added 36364
52.920 (c)(72) added 38707
(c)(76) added 47094
(c)(81) added 49778
52.930 Regulation at 60 FR 32469 withdrawn 40101
52.970 (c)(66) added 54308
52.975 Added 43025
Existing text redesignated as (a); (b) added 47285
(c) added 51360
52.1020 (c)(40) added 45059
(c)(38) added 47288
(c)(41) added 66755
52.1023 (c) added 66755
52.1031 Table amended 45059, 66755
52.1070 (c)(117) added 55326
52.1075 Added 55326

CHANGES JULY 3, 1995 THROUGH DECEMBER 29, 1995

TITLE 40 Chapter I—Con.

52.1080 Added 47084
52.1120 (c)(108) added 65242
52.1167 Table amended 65242
52.1170 (c)(99) added....54310
52.1174 (k) removed 37013
(k) added 37370
52.1320 (c)(89) added....39855
(c)(88) added....49342
(c)(42) added....55798
52.1323 (i) added 49343
52.1370 (c)(39) added....36721
(c)(41) added....45054
52.1384 (a) removed; (c) added 36722
52.1386 Removed....36722
52.1519 (c)(3) added 47290
52.1570 (c)(57) added....62746
52.1582 (d) added....51354
(d) redesignated as (d)(1); (d)(2) added 62746
52.1620 (c)(59) added....56244
52.1770 (c)(83) added....34866
(c)(74) added....38710
(c)(70) added....38718
(c)(82) added....39262
(c)(81) added....46021
(c)(86) added....51924
52.1782 Regulation at 60 FR 32469 withdrawn 40101
52.1820 (c)(26) added....43401
(c)(27) added....55798
52.1834 Added 43401
52.1870 (c)(105) added 39122
(c)(106) added 54949
(c)(98) added....55201
52.1879 (e) added 36060
52.1885 (x) added....36060
(b)(5) added 39122
(w) removed....44278
(v) added....62741
52.1888 Revised....55202
52.1889 Added 42045
52.1919 (a)(2) removed....55202
52.1970 (c)(111) added 37015
(c)(112) added 46029
52.2020 (c)(98) added....40294
(c)(101) added 40760
(c)(99) added....43015
(c)(102) added 46770
(c)(102)(i)(B)(*8*) removed 55792
(c)(106) added 63939
52.2023 (j) added 47085
52.2026 Removed....47085
52.2035 Added 47084
52.2037 (b) added....37018
52.2120 (c)(40) added....63437
52.2170 (c)(16) added....46227
52.2184 Added 46228
52.2220 (c)(126) added 38700
(c)(130) added 38715
(c)(131) added 47087
(c)(132) added 66748
52.2235 (b) added 38700, 47290
Regulation at 60 FR 32469 withdrawn 40101
Added 40292
52.2236 Added 43020
52.2270 (c)(97) added....49788
(c)(96) added....56246
52.2320 (c)(31) added....55798
52.2332 Regulation at 60 FR 30192 withdrawn 36722
Added 36729
52.2420 (c)(105) added 43717
(c)(106) added 49769
(c)(104) added 50105
(c)(106) removed....62990
52.2423 (m) and (n) added....43717
52.2426 Added 47084
52.2450 Added 45056
52.2470 (c)(55) added....43713
(c)(56) added....54441
(c)(57) added....54604
(c)(58) added....54814
52.2472 Added 47280
52.2520 (c)(34) added....39857
(c)(36) added....39861
(c)(37) added....46030
52.2531 Added 39862
52.2570 (c)(82) added....38724
52.2585 (h) added....47089
52.2620 (c)(22) added....47292
(c)(26) added....55798
55.14 (e)(3)(ii)(F), (G) and (H) revised 47293
(e)(6)(i)(A) revised 55327
55 Appendix A amended 47293, 55328
58.1 (aa) through (ii) added 52319
58 Appendix A amended....52320
Appendix B amended 52321
Appendix D amended 52323
Appendix E amended 52324
60 Technical correction 35452
Authority delegation notices 52329, 52331
Notice....64329
Authority citation revised 65384
60.17 (a)(63) added 47096
(h)(1), (2) and (3) revised....65384, 65414
60.23 (a)(1) revised....65414
60.24 (f) introductory text revised 65414
60.30 Revised....65414

CHANGES JULY 3, 1995 THROUGH DECEMBER 29, 1995

60.30a—60.39a (Subpart Ca) Removed 65414
60.30b—60.32b (Subpart Cb) Redesignated as 60.30d—60.32d (Subpart Cd); new 60.30b—60.39b (Subpart Cb) added 65414
60.30d—60.32d (Subpart Cd) Redesignated from 60.30b—60.32b (Subpart Cb) and revised 65414
60.50a (a) and (c) through (f) revised; (g) removed; (h) and (i) redesignated as (l) and (m); new (g), new (h), new (i), (j) and (k) added 65384
60.50a—60.59a (Subpart Ea) Heading revised 65384
60.50b—60.59b (Subpart Eb) Added 65419
60.51a Amended 65384
60.56a (a) Table 1 amended; (d) revised; (f)(9) removed 65386
60.58a (h)(1), (2), (6)(i), (ii), (10) and (j)(4) revised; (h)(6)(iii) redesignated as (h)(6)(v); new (h)(6)(iii) and new (iv) added; (j)(3) removed 65387
60.59a (a)(1), (b)(14), (15) and (m) removed; (e) amended 65387
60.481 Amended 43258
60.482–5 Revised 43258
60.482–10 (f) and (g) revised; (h) through (l) added 43258
60.665 (l)(5) and (6) amended 58238
60.667 Table amended 58237
60.691 Amended 43259
60.692–3 (d) revised 43259
60.693–2 (a)(1)(i) introductory text and (A) revised 43259
60.695 (a)(3)(i) and (ii) added 43259
60.697 (f)(3)(i) and (ii) revised; (f)(3)(x)(A) and (B) added 43259
60.698 (d)(3)(i) and (ii) added 43260
60.700 (c)(2), (3) and (4) amended 58238
60.704 (e)(1) introductory text, (f)(1) and (h)(3) amended 58238
60.705 (l)(1), (4), (5) and (8) amended 58238
60.707 Table amended 58238
60 Appendix A amended 47096
Regulation at 59 FR 62926 eff. date delayed to 6–6–96 56952
61 Clarification 38725, 65243
Authority delegation notices 39264, 52329, 52331
61.04 (c) table revised 43401
Corrected 50244
61.100 Revised 46212
61.107 (c)(1) removed; (c)(2) and (3) redesignated as (c)(1) and (2) 46212
61.109 Removed 46212
62.11601 (c) removed; (g) added 50105
62.11602 Removed 50105
63 State operating permit program approvals 37825, 57834
63.14 (b)(7) added 45980
(b)(4) through (14) added 64336
63.100 (f)(1) revised; (k)(3) introductory text amended 63626
63.101 (b) amemded 63626
63.102 (c)(1) revised 63626
63.104 (b)(1)(i)(C) revised 63626
63.105 (a) amended 63626
63.111 Amended 63626
63.138 (h) introductory text amended 63627
63.144 (b)(3) amended; (b)(5)(i)(B), (D) and (E) revised 63627
63.145 (c)(2)(ii)(E), (f) introductory text and (g) introductory text revised 63627
63.147 (b) revised 63628
63.148 (j) introductory text revised 63628
63.150 (g)(5)(i) introductory text, (k) introductory text and (l) introductory text revised 63628
63.151 (a)(2) and (6)(ii) revised; (c) introductory text, (1)(i) and (ii) amended 63628
63.152 (c)(4) introductory text revised 63629
63.110—63.152 (Subpart G) Appendix amended 63629, 63630
63.175 (d)(4) introductory text revised 63631
63.182 (a)(6)(ii) and (d)(2)(vii) revised 63631
63.420 (i) added 43260
(j) added 62992
63.560—63.567 (Subpart Y) Added 48399
63.640—63.654 (Subpart CC) Added 43260
63.652 (g)(4)(vi)(B) corrected 49976
63.740—63.759 (Subpart GG) Added 45956

CHANGES JULY 3, 1995 THROUGH DECEMBER 29, 1995

TITLE 40 Chapter I—Con.

63.780—63.788 (Subpart II) Added 64336
63.800—63.819 (Subpart JJ) Added 62925
63 Appendix A amended 62952
69.11 (c) added 48038
70 State operating permit approvals 57186
70 Appendix A amended 35338, 36069, 36072, 39864, 40104, 42046, 45673, 46774, 47297, 49347, 50108, 52336, 53875, 55466, 57191, 57352, 57357, 57361, 57837, 62034, 62758, 62762, 62998, 63634
75.18 (b)(2) revised; (b)(3) removed 40296
75.20 (f) revised 40296
75.41 (a)(1), (b)(1)(i), (2)(iv)(A), (C), (c)(1)(i), (ii) and (2)(ii) revised 40296
75.47 Revised 40297
75.48 Revised 40297
80.70 (j) introductory text revised 35491
80.75 (b)(2) heading and (ii)(D) through (G) revised; (b)(2)(ii)(H), (I) and (J) added 65574
80.91 (e)(7)(iv) added 40008
80.93 (b)(6) revised 65575
80.101 (b)(1)(v) added 40008
80.105 (a)(4) revised 65575
81 Attainment status determinations 47097
81.302 Amended 55798
81.303 Amended 55798
81.305 Amended 55798
81.306 Amended 55798
81.307 Table revised 55320
Amended 55798
81.310 Table amended 62753
81.313 Amended 55798
81.314 Amended 55798
81.315 Amended 55798
81.318 Table amended 47094, 48654
81.319 Table amended 43026, 47285, 51360
81.320 Table amended 45060
Amended 55798
81.321 Table amended 55326
81.323 Table amended 40300
Regulation at 60 FR 40300 withdrawn 51360
Amended 55798
81.324 Table corrected 34461
81.327 Amended 55798
81.329 Amended 55798
81.331 Table amended 62747
81.332 Table amended 52336
Amended 55798
81.334 Table amended 34867, 39262
81.335 Amended 55799
81.336 Table amended 39122
Amended 55798
81.338 Table amended 50425
Amended 55798
81.339 Amended 55798
81.342 Amended 55800
81.343 Table amended 43020
81.344 Amended 55798
81.345 Table amended 38729
Amended 55798, 55800
81.347 Table amended 54311
81.348 Table amended 50425
Amended 55798
81.349 Table amended 39862
Amended 55798
81.350 Amended 47487
81.351 Table amended 47299
Amended 55798, 55800
81.355 Amended 55798
82 Acceptable substitutes listing 38729
82.152 Amended 40439
82.156 (a)(2)(i)(A), (B) and (i) revised; (a)(2)(i)(C) added 40440
82.166 (n) through (q) added 40443
86.1 (b)(4) added 43887
86.078–7 Removed 43886
86.081–8 Removed 43886
86.082–8 Removed 43886
86.082–14 Removed 43886
86.083–30 Removed 43886
86.084–5 Removed 43886
86.084–14 Removed 43886
86.084–15 Removed 43886
86.084–26 Removed 43886
86.085–8 Removed 43886
86.085–9 Removed 43886
86.085–10 Removed 43886
86.085–11 Removed 43886
86.085–21 Removed 43886
86.085–22 Removed 43886
86.085–23 Removed 43886
86.085–24 Removed 43886
86.085–25 Removed 43886
86.085–27 Removed 43886
86.085–28 Removed 43886
86.085–29 Removed 43886
86.085–30 Removed 43886
86.085–35 Removed 43886
86.085–38 Removed 43886
86.087–8 Removed 43886

CHANGES JULY 3, 1995 THROUGH DECEMBER 29, 1995

86.087–9 Removed 43886
86.087–10 Removed 43886
86.087–21 Removed 43886
86.087–23 Removed 43886
86.087–25 Removed 43886
86.087–28 Removed 43886
86.087–29 Removed 43886
86.087–30 Removed 43886
86.087–35 Removed 43886
86.088–9 Removed 43886
86.088–11 Removed 43886
86.088–21 Removed 43886
86.088–23 Removed 43886
86.088–25 Removed 43886
86.088–28 Removed 43886
86.088–29 Removed 43886
86.088–30 Removed 43886
86.088–35 Removed 43886
86.090–7 Removed 43886
86.090–10 Removed 43886
86.090–11 Removed 43886
86.090–15 Removed 43886
86.090–23 Removed 43886
86.090–28 Removed 43886
86.090–29 Removed 43886
86.090–30 Removed 43886
86.090–35 Removed 43886
86.094–2 Amended 40496
86.094–17 (j) revised 37945
(d) revised 39266
86.094–38 Added 40496
86.096–7 OMB number 43880
86.096–8 OMB number 43880
(b) introductory text revised; (b)(5)(iv) added 43887
86.096–9 OMB number 43880
(b) introductory text and (c) through (k) revised; (b)(5)(iv) added 43887
86.096–10 OMB number 43880
(b) introductory text revised; (b)(5)(iv) added 43887
86.096–11 (b)(5)(i) revised 43887
86.096–14 OMB number 43880
86.096–21 OMB number 43880
86.096–23 OMB number 43880
86.096–26 OMB number 43880
86.096–30 OMB number 43880
86.096–35 OMB number 43880
86.097–9 OMB number 43880
86.098–7 (h)(1) through (5) added 43888
86.098–11 (b)(3)(iii)(A) revised 43888
86.098–23 OMB number 43880
86.098–26 (a)(3)(i)(B) through (ii)(B) removed; (a)(3)(i)(D) through (ii)(B) added 43888
86.099–8 OMB number 43880
(b) introductory text revised 43888
86.099–9 OMB number 43880
(b) introductory text revised 43888
86.099–10 OMB number 43880
(b) introductory text revised 43888
86.099–11 (b)(3)(iii)(A) revised 43888
86.106–82 Removed 43886
86.106–96 (a) introductory text revised 43888
86.107–96 (a)(1) introductory text, (ii)(A), (B), (2), (3)(i), (ii), (c)(1), (d), (e) and (f) revised 43888
86.107–98 (e)(1) revised 43890
86.109–82 Removed 43886
86.110–82 Removed 43886
86.111–82 Removed 43886
86.112–82 Removed 43886
86.116–82 Removed 43886
86.117–96 Introductory text, (a)(1)(ii), (iii), (7), (b), (c) heading, (1) introductory text, (iv), (v), (vii), (d)(1) introductory text and equation, (v) and (e)(1)(iii) revised; (d)(1)(iii) and (iv) removed; (d)(3) added 43890
86.119–78 Removed 43886
86.126–78 Removed 43886
86.129–94 (d)(1), (2)(iii), (3)(ii), (4)(i), (ii), (iii), (7)(iii) and (iv) revised; (d)(7)(v) added 43891
86.130–96 (e) added; figure revised 43893
86.131–96 (d) revised 43895
86.132–96 (c), (f), (h) introductory text, (1)(i), (2), (j) introductory text, (j)(1) introductory text, (i) and (vi) revised 43895
86.133–96 (c), (h) and (i)(5) revised 43896
86.134–96 (a), (f), (g)(1)(v), (vii), (viii), (xii) introductory text, (A), (xiv), (xv), (xvi), (2)(v), (vii), (x) and (xii) revised; (g)(1)(xx)(C) and (2)(xv) added 43896
86.138–90 (b) revised 43897
86.138–96 (a)(2), (b)(2)(v)(A) and (viii) revised 43897
86.139–82 Removed 43886
86.142–82 Removed 43886

CHANGES JULY 3, 1995 THROUGH DECEMBER 29, 1995

TITLE 40 Chapter I—Con.

86.143–96 (b)(1)(i) introductory text and equation, (D), (2)(i)(B) and (ii)(B) revised; (b)(1)(iii) added; (b)(1)(i)(C) and (E) removed 43897
86.144–78 Removed 43886
86.146–96 (f), (i)(1) and (2) revised 43898
86.152–98 (a) revised 43898
86.153–98 (a) and (c)(2) revised 43898
86.154–98 (e)(3) revised 43898
86.401–78 Removed 43886
86.410–78 Removed 43886
86.509–78 Removed 43886
86.511–78 Removed 43886
86.513–82 Removed 43887
86.516–78 Removed 43887
86.521–78 Removed 43887
86.526–78 Removed 43887
86.527–78 Removed 43887
86.535–78 Removed 43887
86.537–78 Removed 43887
86.540–78 Removed 43887
86.542–78 Removed 43887
86.544–78 Removed 43887
86.608–90 (a)(2)(ii) revised 43898
86.608–98 (a)(2)(ii) revised 43898
86.1207–96 (a)(1) introductory text, (ii)(A), (B), (2), (3)(i), (ii), (c)(1), (d), (e) and (f) revised 43898
86.1217–96 Introductory text, (a)(1)(ii), (iii), (7), (b), (c) heading, (1) introductory text, (v), (vii), (d)(1) introductory text and equation, (v) and (e)(1)(iii) revised; (c)(1)(iv), (d)(1)(iii) and (iv) removed; (d)(1)(xiii), (xiv) and (3) added 43900
86.1229–85 (d)(1), (2)(iii), (3)(ii), (iii), (4)(i), (ii), (iii), (7)(iii) and (iv) revised; (d)(7)(v) added 43901
86.1230–96 (e) added; figure revised 43902
86.1231–96 (d) revised 43904
86.1232–96 (c), (f), (h) introductory text, (1)(i), (2), (j) introductory text, (1) introductory text, (i) and (vi) revised 43904
86.1233–96 (c), (h) and (i)(5) revised 43905
86.1234–96 (a), (f), (g)(1)(v), (vii), (viii), (xii) introductory text, (A), (xiv), (xv), (xvi), (2)(v), (vii), (x) and (xii) revised; (g)(1)(xx)(C) and (2)(xv) added 43905
86.1238–90 (i) revised 43906
86.1238–96 (a)(2), (b)(2)(v)(A) and (viii) revised 43906
86.1243–96 (b)(1)(i) introductory text and equation, (D), (2)(i)(B) and (ii)(B) revised; (b)(1)(iii) added; (b)(1)(i)(C) and (E) removed 43906
86.1246–96 (f), (i)(1) and (2) revised 43906
86.1309–84 Removed 43887
86.1310–84 Removed 43887
86.1310–88 Removed 43887
86.1311–84 Removed 43887
86.1335–84 Removed 43887
86.1341–84 Removed 43887
86.1342–84 Removed 43887
86.1344–84 Removed 43887
86.1344–88 Removed 43887
86.1501–84 Removed 43887
86.1504–84 Removed 43887
86.1506–84 Removed 43887
86.1513–84 Removed 43887
86.1513–87 Removed 43887
90 Added 34598
93 Authority citation revised 40100
93.101 Amended 57184
93.102 (b)(3)(i) revised; interim 44763
(b)(3)(i) revised; (d) added 57184
93.114 Revised 57185
93.115 (a) amended; (d) added 57185
93.118 (b)(1)(ii) revised 57185
93.128 (a)(3), (b)(1) introductory text and (d)(3) revised; (g)(1) and (2) removed; (b)(2), (c)(2) and (g)(3) redesignated as (b)(3), (c)(3) and (g)(1); new (b)(2) and (c)(2) added 40100
(g) removed; (h) and (i) redesignated as (g) and (h); (a) through (d) and new (g) revised 57186
93.130 (b)(5) redesignated (a)(6); (c)(1) amended 57186
122.21 Regulation at 60 FR 17956 withdrawn 40230
(c)(1) amended 40235
122.26 Regulation at 60 FR 17956 withdrawn 40230

CHANGES JULY 3, 1995 THROUGH DECEMBER 29, 1995

(a)(1) introductory text and (e)(1)(ii) amended; (a)(9) and (g) added; (e) heading revised 40235
124.31 Added 63431
124.32 Added 63432
124.33 Added 63432
124.52 Regulation at 60 FR 17957 withdrawn 40230
(c) amended 40235
125.104 (b)(4)(iii) amended 53875
131.36 (b)(1) table corrected 44120
136.3 (a) Tables IC and ID amended 39588
(b) amended 39590
(a) table and (b) amended 44672
(a) Table IA revised; (b) amended 53542
(e) Table II amended 53543
140.4 (b)(1) introductory text redesignated as (b)(1)(i); (b)(1)(ii) added 63945
156 Policy statement 64282
180 Technical correction 52248
180.1 (h) table amended 42448
180.2 Revised 42460
180.184 (a) table amended 63950
180.186 Removed 49799
180.203 Removed 49799
180.204 (a) table amended 42447
(b) table amended 45065
180.232 Revised 34870
180.233 Removed 49799
180.247 Removed 49799
180.254 (c) introductory text amended 63438
180.260 Removed 49799
180.268 Revised 49799
180.280 Removed 49799
180.302 Removed 49799
180.308 Removed 49799
180.310 Removed 49799
180.319 Removed 49799
180.322 Removed 49799
180.327 Removed 49799
180.329 Removed 49800
180.336 Removed 49800
180.337 Revised 34871
180.351 Removed 49800
180.352 (b) revised 63954
180.361 (a) table amended 48660
180.364 (d) table amended 45064
180.376 Removed 34869
180.381 (a) introductory text and (b) revised 62331
180.400 Removed 49800
180.407 (b) introductory text and (c) introductory text amended 65577
180.408 (a) table amended 57364
(a) introductory text revised; (a) table amended 63960, 65581
180.422 Table revised 49798
180.425 Table amended 54605
180.431 (a) table amended 63958
180.435 Revised 42455
180.436 Existing text designated as (a); (b) added 34876
180.438 Table revised 34878
180.441 (c) revised 49790
180.443 (a) table, (b) table and (c) table revised 40503
180.449 (b) table amended 57365, 65578
180.458 Table amended 40505
180.459 Revised 36731
180.466 Table amended 49795
180.472 (a) table amended; (d) removed 45067
(e) added 45069
(e) existing text designated as (e)(1); new (e)(1) table revised; (e)(2) added 63956
180.473 (a) revised 63962
180.474 Table revised 40500
Table amended 63947
180.482 Corrected 34874
180.483 Added 34873
180.484 Added 42458
180.485 Added 49796
180.486 Added 49792
180.487 Added 54610
180.900 Heading revised; (d) added 45069
180.1001 (d) table amended 35846, 38263, 54607, 63949
180.1015 Removed 42460
180.1027 Revised 42460
180.1033 Revised 42460
180.1068 Revised 34871
180.1082 Removed 35846
180.1100 Revised 48659
180.1115 Revised 37021
180.1117 Added 43719
180.1148 Added 42450
180.1149 Added 37020
180.1150 Added 34869
180.1151 Added 42453
180.1152 Added 42446
180.1153 Added 45062
180.1154 Added 47489
180.1155 Added 47874
180.1156 Added 48657

CHANGES JULY 3, 1995 THROUGH DECEMBER 29, 1995

TITLE 40 Chapter I—Con.

180.1161 Added 63953
185.1075 Added 40505
185.1310 Redesignated as 185.3765 34878
185.1580 Revised 42455
185.3300 Removed 49800
185.3385 Added 42458
185.3575 Revised 42462
185.3765 Redesignated from 185.1310; heading revised; (c) added 34878
185.4150 Revised 42460
185.4600 Introductory text revised 62332
185.5450 Revised 38265
(c) added 54612
186.3300 Removed 49800
186.3575 Revised 42462
186.3765 Revised 34878
186.5450 Added 38266
(b) and (c) redesignated as (a)(1) and (2); new (b) added 54612
195.20 Revised 41816
228.15 (h)(4) removed; (h)(5)(v) and (vi) revised 49230
(l)(10) added 50114
258.1 (d)(3) and (e)(4) revised 52342
258.2 Amended 52342
258.50 (e) revised 52342
258.70 (b) revised 52342
258.74 (a)(3), (4), (6), (c)(3) and (d)(3) revised 40105
(a)(5) revised; (b)(1), (c)(1) and (d)(1) amended 52342
260 Technical correction 35452
260.11 Regulation at 59 FR 62924 eff. date delayed to 6-6-96 56952
261 Interpretation 41817
261 Appendix IX amended 54312, 54313
262 Technical correction 35452
262.34 Regulation at 59 FR 62926 eff. date delayed to 6-6-96 56952
264 Technical correction 35452
264.13 Regulation at 59 FR 62926 eff. date delayed to 6-6-96 56952
264.15 Regulation at 59 FR 62926 eff. date delayed to 6-6-96 56952
264.73 Regulation at 59 FR 62926 eff. date delayed to 6-6-96 56952
264.77 Regulation at 59 FR 62926 eff. date delayed to 6-6-96 56952
264.179 Regulation at 59 FR 62926 eff. date delayed to 6-6-96 56952
264.200 Regulation at 59 FR 62926 eff. date delayed to 6-6-96 56952
264.232 Regulation at 59 FR 62926 eff. date delayed to 6-6-96 56952
264.314 (e)(2)(ii) amended; (e)(2)(iii) added 35705
264.601 Regulation at 59 FR 62927 eff. date delayed to 6-6-96 56952
264.1033 Regulation at 59 FR 62927 eff. date delayed to 6-6-96 56952
264.1080 (d) added 50428
(b)(1) and (c) revised 56953
264.1080—264.1091 (Subpart CC) Regulation at 59 FR 62927 eff. date delayed to 6-6-96 56952
264.1089 (i) added 50429
265 Technical correction 35452
265.1 Regulation at 59 FR 62934 eff. date delayed to 6-6-96 56952
265.13 Regulation at 59 FR 62934 eff. date delayed to 6-6-96 56952
265.15 Regulation at 59 FR 62934 eff. date delayed to 6-6-96 56952
265.73 Regulation at 59 FR 62934 eff. date delayed to 6-6-96 56952
265.77 Regulation at 59 FR 62934 eff. date delayed to 6-6-96 56952
265.178 Regulation at 59 FR 62934 eff. date delayed to 6-6-96 56952
265.202 Regulation at 59 FR 62934 eff. date delayed to 6-6-96 56952
265.231 Regulation at 59 FR 62934 eff. date delayed to 6-6-96 56952
265.314 (f)(2)(ii) amended; (f)(2)(iii) added 35705
265.1033 Regulation at 59 FR 62934 eff. date delayed to 6-6-96 56952
265.1080 (d) added 50429
(b)(1) and (c) introductory text revised 56953
265.1080—265.1091 (Subpart CC) Regulation at 59 FR 62934 eff. date delayed to 6-6-96 56952
265.1082 (a) introductory text, (1), (2) introductory text, (iii) and (iv) revised 56954
265.1090 (i) added 50429
270 Technical correction 35452
270.2 Amended 63433
270.4 Regulation at 59 FR 62952 eff. date delayed to 6-6-96 56952
270.14 Regulation at 59 FR 62952 eff. date delayed to 6-6-96 56952
(b)(22) added 63433
270.15 Regulation at 59 FR 62952 eff. date delayed to 6-6-96 56952

CHANGES JULY 3, 1995 THROUGH DECEMBER 29, 1995

270.16 Regulation at 59 FR 62952 eff. date delayed to 6-6-96.....56952
270.17 Regulation at 59 FR 62952 eff. date delayed to 6-6-96.....56952
270.27 Regulation at 59 FR 62952 eff. date delayed to 6-6-96.....56952
270.30 (m) added.....63433
270.61 (b)(5) introductory text amended.....63433
270.62 (b)(6) through (10) redesignated as (b)(7) through (11); new (b)(6) added; (d) revised.....63433
270.66 (d)(3), (4) and (5) redesignated as (d)(4), (5) and (6); new (d)(3) added.....63433
(g) revised.....63434
271 Technical correction.....35452
Authority citation revised.....35705
State hazardous waste management program authorizations.....36731, 38502, 41818, 42046, 43979, 45069, 45071, 49800, 51925, 52629, 53704, 53707, 53708, 58520
271.1 (j) table amended.....35705
Regulation at 59 FR 62952 and 62953 eff. date delayed to 6-6-96.....56952
(j) Tables 1 and 2 amended.....56954
272.151 Revised.....44279
272 Appendix A amended.....44280
279.10 (b)(2) amended.....55206
280 Authority citation revised.....46711
280.200—280.230 (Subpart I) Added.....46711
281 State underground storage tank program authorizations.....34879
Authority citation revised.....46715
281.39 Added.....46715
282.94 Added.....52344
282.95 Added.....47301
282 Appendix A amended.....47301, 52344
300 Authority citation revised.....58239
300 Appendix B amended.....37828, 47490, 49231, 49347, 50115, 50430, 50431, 50439, 51927, 55466, 58239
Appendix B1 amended.....45344
Apppendix B amended.....48902
302.4 Table and appendix A corrected.....35492, 35992
Table corrected.....35991
355 Appendixes A and B corrected.....35998
372.65 (c) table amended.....49804
(a) table and (b) table amended.....54953
403 Appendix G revised.....54768
436.22 (a) corrected.....35796
436.32 (a) corrected.....35796
436.42 (a) corrected.....35796
436.122 (a) corrected.....35796
436.132 (a) corrected.....35796
436.142 (a) corrected.....35796
436.152 (a) corrected.....35796
436.182 (a) corrected.....35796
436.192 (a) corrected.....35796
436.232 (a) corrected.....35796
436.242 (a) corrected.....35796
436.252 (a) corrected.....35796
436.262 (a) corrected.....35796
436.382 (a) corrected.....35796
503.13 (b) revised.....54769
704.9 Revised.....34463
704.25 (g) revised.....34463
704.30 (e) revised.....34463
704.104 (g) revised.....34463
707.20 (c)(3) revised.....34463
707.65 (c) revised.....34463
712.28 (c) revised.....34463
712.30 (c) amended.....34463
(e) amended.....34882, 39655
(e) corrected.....37946
716.20 (b)(4) added.....34884
716.30 (c) revised.....34463
716.35 (c) revised.....34463
716.60 (c) amended.....34464
716.105 (c) amended.....34464
716.120 (d) amended.....34884
(a) table and (d) table amended.....48662
717.17 (c) revised.....34464
720.75 (b)(2) and (e)(1) amended.....34464
720.95 Amended.....34464
720.102 (d) revised.....34464
721.5 (d)(1)(iii) revised.....34464
721.11 (b) introductory text revised.....34464
721.30 (b) introductory text revised.....34464
721.185 (b)(1) amended.....34464
721.562 Added.....45080
721.639 Added.....45080
721.1193 Added.....45081
721.1643 Added.....45081
721.2089 Added.....45081
721.2815 Added.....45081
721.3152 Added.....45081
721.3486 Added.....45082
721.3760 Added.....45082

CHANGES JULY 3, 1995 THROUGH DECEMBER 29, 1995

TITLE 40 Chapter I—Con.

721.4300 (a)(2)(iv)(A)(7) revised 34464
721.4463 Added 45082
721.4466 Added 45082
721.4473 Added 45082
721.5192 Added 45082
721.5278 Added 45083
721.5282 Added 45083
721.5763 Added 45083
721.5769 Added 45083
721.5867 Added 45083
721.6110 Added 45084
721.7046 Added 45084
721.7280 (a) and (b)(1) revised 65582
721.8090 Added 45084
721.9526 Added 45084
721.9656 Added 45084
721.9658 Added 45085
721.9892 Added 45085
723.50 (n) revised 34465
723.175 (i)(3) revised 34465
761.19 (b) amended 34465
761.20 (c)(3) introductory text and (vii) amended 34465
761.130 (e) amended 34465
761.185 (f) revised 34465
761.187 (d) revised 34465
763 Waiver 49231
Waiver request 50431
763.71 (d) revised 34465
Corrected 62332
763.90 (i)(5) amended 34465
763.92 (a)(2)(ii) revised 34465
763.119 (a) introductory text revised 34466
Corrected 62332
766.12 Revised 34466
766.35 (a)(2)(i)(B)(3), (ii)(A) table, (b)(4)(i) table and (f) revised 50433, 56955
790.5 (b) revised; (d) removed 34466
790.50 (b)(1) revised 34466
790.55 (a) revised 34466
790.62 (c)(4) revised 34466
790.68 (b)(1) revised 34466
795.232 (c)(2)(i) amended 34466
796.1950 (b)(2)(i) amended 34466
796.3500 (b)(2)(ii) amended 34467
799.5 Revised 34467
799.436 (d)(7)(i)(B) amended 34467
799.1285 (e)(1)(i) and (2)(i) amended 34467
799.1575 (c)(1)(ii)(C) and (2)(ii)(C) revised; (c)(3)(ii) and (d)(2) amended 34467
799.2155 (a)(1) amended 34467
799.2325 (c)(8)(ii)(A) and (d) revised 50434, 56956
799.5075 (a)(1), (c)(1)(i)(A), (2)(i)(A) and (d)(1) revised 48904
(a)(2), (c)(1)(ii)(A), (B), (2)(ii)(B) and (d) revised 50434
(a)(2), (c)(1)(ii)(A), (B), (2)(ii)(A) and (d) revised 56956

Proposed Rules:

1—799 (Ch. I) 39668, 44290, 58033
9 41870
15 47135
32 47135
50 52874
51....39297, 43092, 44790, 45530, 51378, 52734, 54321, 57691
52....34488, 34938, 35361, 35531, 35535, 36082, 36252, 36377, 36768, 37040, 38293, 38535, 38775, 38776, 38777, 38780, 39298, 39907, 39910, 39911, 40139, 40338, 40799, 42130, 43099, 43100, 43104, 43421, 43423, 43424, 43737, 44452, 45112, 45113, 46070, 46071, 46252, 46802, 47137, 47138, 47139, 47318, 47319, 47320, 47324, 47907, 47911, 49357, 49813, 49814, 49815, 51378, 51379, 51382, 51964, 52348, 52351, 52352, 54325, 54465, 54466, 54636, 54637, 54832, 54900, 55231, 55354, 55355, 55358, 55516, 55820, 56127, 56129, 56279, 56280, 62792, 62793, 63019, 63491, 64001, 64135, 65262, 66246, 66777, 66778
55 47140
60 .....41870, 52889, 57373, 65437
61 .....39299, 43424, 50161, 61681
63....34938, 37858, 48081, 53728, 56133, 57628, 57846, 58589, 64002
64 48679
69 47515
70....34488, 34493, 35538, 36083, 39911, 40140, 44799, 44805, 45530, 45685, 46072, 47522, 48085, 48435, 48679, 48942, 48944, 49533, 50166, 52890, 54900, 55231, 55516, 56281, 56285, 57204, 58033, 62793, 62794, 64404
71 45530
80 .....34940, 40009, 45580, 52135, 53157
81....38781, 39298, 39911, 40338, 43104, 44452, 45113, 47142, 47324, 47325, 47529, 48439, 50509, 51382, 53729, 55358, 55820, 62236, 62792, 62793
82 .....51383, 52357
85 .....43092, 51378, 52734, 57691
86 .....45580, 52734, 53157, 55521, 57691

CHANGES JULY 3, 1995 THROUGH DECEMBER 29, 1995

89 ..... 45580, 53157
93 44790
122 62546
123 62546
131 65614
136 ..... 47325, 53988, 65207
140 34940
141 65207
144 44652
146 44652
148 43654
170 ..... 48680, 50682, 50686
180 ..... 34943, 34945, 35365, 38295, 39299, 39302, 40545, 43739, 45113, 45115, 47529, 48681, 49816, 50510, 50512, 50514, 54637, 54641, 54643, 57375, 57377, 57379, 62361, 62364, 62366, 64006
185 ..... 38781, 39302, 49816, 61504
186 ..... 49142, 61504, 62366
194 39131
258 40799
260 ..... 37974, 41870, 49239, 56468, 66344
261 ..... 36377, 54207, 56468, 57747, 61506, 62794, 66344
262 ..... 41870, 56468
263 56468
264 ... 35718, 37974, 41870, 49239, 49538, 56468
265 ... 35718, 37974, 41870, 49239, 49538, 56468
266 ..... 57747, 66344
268 ..... 43654, 54645, 57747, 66344
270 ..... 41870, 49538, 56468
271 ..... 36377, 38537, 41870, 43654, 49538, 54207, 57747, 61506
281 49239
300 ..... 35160, 36770, 38297, 41051, 43424, 45117, 47918, 48683, 51390, 51395, 61507, 65616
302 ... 36377, 40042, 51765, 54207, 57747, 61506
355 ..... 40042, 51765
372 ... 39132, 44000, 46076, 47334, 57382, 64407
403 ..... 54771, 62546
430 34938
433 40145
438 40145
439 35367
464 40145
501 62546
503 54771
721 ..... 45119, 47531, 47533, 64009
799 48948

Proposed Rules:;

52 42491
180 42494

TITLE 41—PUBLIC CONTRACTS AND PROPERTY MANAGEMENT

Chapter 51—Committee for Purchase From People Who Are Blind or Severely Disabled (Parts 51-1—51-99)

51-5.2 (b) and (c) revised; (d) and (e) removed; (f) redesignated as (d) 54200

Chapter 101—Federal Property Management Regulations (Parts 101-1—101-99)

101-17—101-21 (Subchapter D Appendix) Temporary reg. D-76, Supplement 4 added; eff. 8-30-95 through 11-26-95 45085
101-37—101-41 (Subchapter G) Appendix amended 56248
101-41.203-1 Heading and (a) revised 56247
101-41.203-2 Revised 56247
101-47 Authority citation revised 35706
101-47.203-5 (b) and (c) revised 35706
101-47.204-1 (a) and (b) revised 35706
101-47.303-2 (d), (f) and (g) revised 35707
101-47.308-2 (a) revised 35707
101-47.308-10 Added 35707
101-47.4905 Revised 35708
101-47.4906 Revised 35710

Chapter 114—Department of the Interior (Parts 114-1—114-99)

114-1 Removed 39864
114-3 Removed 39864
114-19 Removed 39864
114-25 Removed 39864
114-26 Removed 39864
114-27 Removed 39864
114-28 Removed 39864
114-30 Removed 39864
114-38 Removed 39864
114-40 Removed 39864
114-41 Removed 39864
114-42 Removed 39864
114-43 Removed 39864
114-44 Removed 39864
114-45 Removed 39864
114-46 Removed 39864
114-47 Removed 39864

CHANGES JULY 3, 1995 THROUGH DECEMBER 29, 1995

TITLE 41 Chapter 114—Con.

114–50 Removed....39864
114–51.100 (Subpart 114–51.1) Appendix I removed....39864
114–60 Removed....39865

Chapter 132—Department of the Air Force (Parts 132–1—132–99)

Chapter 132 Removed; interim....57939

Chapter 201—Federal Information Resources Management Regulation (Parts 201–1—201–99)

201–9.202–1 Revised....55661
201–39.1700 Revised....56249
201–39.1702 Added....56249
201–39.1702–1 Added....56249
201–39.1702–2 Added....56249

Chapter 301—Travel Allowances (Parts 301–1—301–99)

301–11.3 (c) amended....62333

Chapter 302—Relocation Allowances (Parts 302–1—302–99)

302–6.2 (g)(1) and (2) amended....49348

Proposed Rules:

50–201....46553
50–206....46553
51–5....38784
201–2....50516
201–3....50516
201–9....50516
201–18....50516
201–20....50516
201–21....50516
201–22....50516
201–23....50516
201–24....50516
201–39....50516

CHANGES OCTOBER 2, 1995 THROUGH DECEMBER 29, 1995

TITLE 42—PUBLIC HEALTH

Chapter IV—Health Care Financing Administration, Department of Health and Human Services (Parts 400—499)

Page

400.202 Amended 63175
400.310 Table amended (OMB numbers) 63188
405.465—405.482 (Subpart D) Removed 63175
405.500—405.535 (Subpart E) Authority citation revised 63175
Heading revised 63175
405.500 Added 63175
405.501 (c) and (d) removed; (e) and (f) redesignated as (c) and (d); new (c) and new (d) amended 63176
405.502 (a)(10) amended 63188
405.520 Removed 63176
405.521 Removed 63176
405.522 Removed 63176
405.523 Removed 63176
405.524 Removed 63176
405.525 Removed 63176
405.550—405.580 (Subpart F) Removed 63176
405.2400—405.2472 (Subpart X) Authority citation revised 63176
405.2400 Added 63176
405.2401 (b) amended 63176
405.2468 (b)(1) revised 63176
410.34 (a)(1), (2) and (d) revised 63176
411.15 (m)(2)(i) amended 63188
411.108 (a)(8) revised 53876
411.163 (b)(2) and (3) revised 53876
411.172 (b) revised 53877
411.360 (e) revised 63440
412.50 (a) and (b) amended 63188
412.71 (c)(1)(i) amended 63188
412.105 (g)(1)(i)(A) amended 63188
413.5 (c)(9) amended 63189
413.13 (g)(1)(i) amended 63189
413.80 (h) amended 63189
413.86 (b)(1) and (g)(1)(ii) amended 63189
413.174 (b)(4)(iv) amended 63189
414.2 Amended 63177
414.28 Amended 53877
(b) revised 63177
414.30 (b)(2) revised; (c) added 63177
414.32 (d)(2) revised 63177
414.46 (a)(1), (e) and (g) amended; (b), (c) and (d) revised 63177
414.58 (a) and (b) amended 63189
414.60 (a) amended 53877
Revised 63178
414.450—414.453 (Subpart H) Removed 63178
415 Added 63178
417.554 Amended 63189
424.57 (c) revised 63444
440.10 (a)(2) and (3)(iii) revised 61486
440.20 (a)(2) and (3)(ii) revised 61486
440.90 (c) removed 61486
440.165 (a)(1) and (c) removed; (a)(2) and (3) redesignated as (a)(1) and (2); (b)(4)(i) and (ii) revised 61486
486.304 (c)(1) amended 53877
489 Technical correction 52731
489.20 (d)(1) amended 63189
489.21 (f) amended 63189
489.53 Corrected 53456
498 Technical correction 52731

Chapter V—Office of Inspector General–Health Care, Department of Health and Human Services (Parts 1000—1999)

1003.100 (b)(1)(v) revised 58241
1003.102 (b)(7) revised 58241
1003.103 (d) revised 58241
1003.106 (a)(3) revised 58241
1004 Revised 63640

Proposed Rules:

100 56289
413 62237
493 61509

TITLE 43—PUBLIC LANDS: INTERIOR

Subtitle A—Office of the Secretary of the Interior (Parts 1—199)

4.413 (c)(1) and (2) introductory text revised; (c)(2)(i), (ii), (iv), (v), (vi), (vii), (ix), (xi) and (xii) amended; (c)(2)(v)(A) and (B) added 58242
4.1109 (a) revised 58243
10 Added 62158
12 Clarification 57543

CHANGES OCTOBER 2, 1995 THROUGH DECEMBER 29, 1995

TITLE 43

Chapter II—Bureau of Land Management, Department of the Interior (Parts 1000—9999)

2800 Note removed 57070
2800.0–5 (j) revised; (aa), (bb) and (cc) added 57070
2800.0–9 Added 57070
2801.1–1 (b) and (f) amended 57070
2803.1–2 (c)(3)(i), (ii), (4), (5) and (d) redesignated as (e)(1), (2), (f), (g) and (h); (b)(1)(i), (c)(1)(iv), (v) introductory text, (2) and new (e) revised; new (d) added 57070
2812.0–9 Added 57072
2880.0–9 Added 57072
6220 (Subchapter F) Removed 61487

Public Land Orders

1703 Revoked in part by PLO 7173 57939
3398 Revoked in part by PLO 7164 52864
7155 Corrected 52731
7161 52631
7162 52631
7163 51734
7164 52864
7165 52864
7166 53131
7167 53131
7168 53131
7169 54814
7170 57192
7171 57192
7172 57192
7173 57939
7174 58521
7175 58521
7176 65582
7177 66150
7178 66151

Proposed Rules:

2810 ..... 57561, 66246
3160 58590
3170 56970

TITLE 44—EMERGENCY MANAGEMENT AND ASSISTANCE

Chapter I—Federal Emergency Management Agency (Parts 0—399)

64.6 Table amended 51361, 54613, 55330, 65583
65 Authority citation revised 62218
65.4 Table amended; interim 54036, 55468, 56250, 56252, 62336
Table amended 54039, 55470, 56253, 62333
65.17 Added 62218
67 Flood elevation determinations 54040, 55471, 56254, 62337

Proposed Rules:

61 56552
67 ..... 54051, 55525, 56300, 56307, 62369

TITLE 45—PUBLIC WELFARE

Chapter XI—National Foundation on the Arts and the Humanities (Parts 1100—1199)

1180.5 (f) added 63964
1180.17 Revised 63964
1180.20 (f)(1) revised 63964
1180.35 Heading, (a) and (b) revised 63964
1180.40 Removed 63964
1180.41 Revised 63964
1180.45 (a) revised 63964
1180.48 Revised 63964
1180.49 Revised 63964
1180.50 Revised 63964
1180.58 Revised 63965
1180.59 Revised 63965
1180.75 (d) revised 63965

Proposed Rules:

1305 54648

TITLE 46—SHIPPING

Chapter I—Coast Guard, Department of Transportation (Parts 1—199)

1.01–10 (b)(1) introductory text, (ii)(B) and (C) corrected 54106

CHANGES OCTOBER 2, 1995 THROUGH DECEMBER 29, 1995

10 Authority citation revised 65483
10.103 Amended 65483
10.201 (b) revised; (h), (i) and (j) added 65484
10.205 (f)(2) revised; (d) added.....65486
10.207 (h) and (i) added 65486
10.209 (i) and (j) added 65486
12 Authority citation revised 65487
12.01–6 Amended 65487
12.02–4 (a) revised; (b) removed; (c) redesignated as (b); new (c), (d) and (e) added 65487
12.02–9 (g) and (h) added 65489
16.205 Corrected 54106
16.207 (b) revised 67063
16.500 Corrected 54106
25.01–3 Corrected.....54106
28.40 (b) revised.....54444
28.50 Amended 54444
28.200—28.270 (Subpart C) Heading revised.....54444
28.200 Revised 54444
28.800—28.905 (Subpart G) Added 54444
31.10–21 Corrected 54106
57.021–1 Corrected 54106
69.9 Corrected 54106
71.65–15 (a)(2) corrected.....54106
90.05–20 Revised; interim 57640
90.10–40 (b) and (c) revised; interim 57640
90.30–10 Removed; interim 57640
90.35–5 Corrected.....54106
98.31–5—98.31–15 (Subpart 98.31) Removed; interim.....57640
110.10–1 Corrected 54106
125—134 (Subchapter L) Added; interim 57640
153.7 (b)(4)(iii) corrected 54106
153.809 Corrected.....54106
153.902 Corrected.....54106
154.22 Corrected 54106
154.151 Corrected.....54106
154.1803 Corrected 54106
160 Comment period extension 52631
160.010–4 Corrected.....54106
160.060–1 Corrected.....54106
161.010–1 Corrected.....54106
170.055 (g) revised; interim 57671
171 Authority citation revised.....53713
171.080 (d), (e) and (f) redesignated as (f), (e) and (h); new (d) and (g) added; new (e) and new (f) introductory text revised 53713
174.005 (g) and (h) added; interim 57671
174.180—174.225 (Subpart G) Added; interim 57671
174.240—174.260 (Subpart H) Added; interim 57673
175.05–2 Revised; interim 57674
175.10–40 Revised; interim.....57674
175.35–1 (Subpart 175.35) Removed; interim.....57674
189.55–15 Corrected.....54106

Chapter IV—Federal Maritime Commission (Parts 500—599)

501.3 (k) removed; (l) revised 57940
501.4 (b) amended; (c) revised.....57941
501.5 (j) heading removed; (j)(1) and (2) redesignated as (i)(5) and (6); (f)(1)(i), (i) introductory text, (3), (4), new (5) and new (6) introductory text revised; (l)(2) amended.....57941
501.28 Revised 57941
501.31 Removed 57941
501.41 (c)(6) and (d) revised; (c)(9) removed.....57941
501 Appendix A revised 57942
514.8 (f) revised 56123
514.20 (d) revised 56123
514.21 (j) revised.....56124

Proposed Rules:

1—199 (Ch. I) 52143
10.....54466, 56970
12 56970
15 56970
25 52359
26 65988
31.....55904, 65988
32 65988
34 65988
35.....55904, 65988
38 65988
54 65988
56 65988
61 65988
72 65988
76 65988
77 65988
78 65988
92 65988
95 65988
96 65988
97 65988
108.....65988

CHANGES OCTOBER 2, 1995 THROUGH DECEMBER 29, 1995

TITLE 46 *Proposed Rules:—Con.*

109.....65988
153.....65988
160.....65988
162.....65988
164.....65988
167.....65988
168.....65988
169.....65988
190.....65988
193.....65988
196.....65988
552.....53572

TITLE 47—TELECOMMUNICATION

Chapter I—Federal Communications Commission (Parts 0—199)

0.311 (g) revised.....55998
(f) amended.....61662
1 Report.....64348
1.24 (d) added.....53277
1.2110 (b)(4)(x)(C), (D) and (E) redesignated as (c), (d) and (e).....52865
11.11 (a) and (b) revised.....55998
11.12 Revised.....55999
11.21 Introductory text revised.....55999
11.31 (a)(1), (b) and (c) revised.....55999
11.33 (a)(3)(i), (ii), (5) introductory text, (ii), (9), (11) and (b)(2) revised.....55999
11.34 (c) revised.....56000
11.47 Added.....56000
11.51 (a) and (b) amended; (c) revised; (f) and (i) removed; (g), (h) and (j) through (n) redesignated as (f), (g) and (h) through (l).....56000
11.52 (a) revised.....56000
11.61 (a)(1)(i), (2)(i) and (ii)(A) revised.....56000
21.2 Amended.....57366
21.15 (g) revised.....57366
21.42 (d) revised.....57366
21.902 (g)(1) revised.....57367
21.904 (c)(2) redesignated as (c)(3); new (c)(2) added.....57367
21.924 (c) revised.....57367
21.925 (a)(2) revised.....57367
21.929 Existing text designated as (b); (a) added.....57367
21.933 Revised.....57367
21.938 (c) through (g) redesignated as (d) through (h); new (c) added; new (d) and new (f) revised.....57367
21.960 (b)(5)(i) and (d)(1)(i) revised.....57367
21.961 (b)(2) introductory text revised.....57368
32 Memorandum opinion and order.....53544
36 Memorandum opinion and order.....53544
Recommendation.....65010
36.601 (c) revised.....65011
36.622 (a) amended; (c) revised.....65012
43.51 (a) introductory text and (b) revised.....52866
43.82 Added.....51368
61.22 (b) amended.....52866
61.42 (d)(5) added.....52346
61.45 (b) introductory text and (h) revised; (b)(3) added.....52346
61.47 (g)(6) added.....52346
61.48 (j) added.....52346
63 Authority citation revised.....57196
63.01 (k)(5) and (r) revised; (k)(6) redesignated as (k)(7); new (k)(6) and (s) added.....67335
63.12 (c)(1) revised.....67338
63.13 (a)(3) and (5) amended; (a)(4) revised.....67338
63.14 Revised.....67338
63.15 (b) revised.....51368
63.17 Added.....67339
63.100 (a)(3), (4) and (6) revised; (b) through (e) amended; (h) added.....57196
64 Declaration.....56124
Reconsideration petition.....52105
64.1601 Corrected.....54449
64.1603 Corrected.....54449
64.1604 Regulation at 60 FR 29490 eff. 4-12-95.....54449
65.11 Revised.....67338
68 Reconsideration petition.....52105
68.306 (a)(4) amended.....54814
(a)(5) amended.....54815
73 Memorandum opinion and order.....53877
Reconsideration petition...53878, 56531
Petition denied.....55206, 55661
Authority citation revised.....55480
Application review.....56125
73.53 (b)(9) revised.....55480
73.57 (d) revised.....55480
73.62 (b) and (c) revised.....55480

CHANGES OCTOBER 2, 1995 THROUGH DECEMBER 29, 1995

73.69 (a)(1) and (2) revised 55480
73.202 (b) table amended 52105, 52106, 53278, 54313, 54617, 54953, 54954, 55206, 55332, 55801, 56001, 56255, 56532, 57368, 57369, 62218, 62219, 62220, 62221, 63645, 64349, 65021, 65022, 65244, 65587
73.606 (b) table amended 62220
73.691 Revised 55480
73.757 (b) removed 55480
73.764 Removed 55480
73.900 Amended 56000
73.1010 (c) removed 55480
73.1230 Revised 55480
73.1250 (h) amended 56000
73.1300 Added 55481
73.1350 Added 55481
73.1400 Revised 55481
73.1410 Removed 55482
73.1500 Removed 55482
73.1550 Removed 55482
73.1580 Revised 55482
73.1635 (a)(5) revised 55482
73.1820 (b)(4), (5) and (6) removed; (b)(7) and (8) redesignated as (b)(4) and (5); (a) introductory text, (2)(iii) and new (b)(4) revised 55482
73.1860 Removed 55482
73.1870 (a) and (b)(3) revised 55482
74.5 (c) removed 55482
74.18 Revised 55482
74.165 Revised 55482
74.432 (e)(1) revised 55482
74.434 (b) revised 55482
74.436 (a) revised 55483
74.533 (a)(2) revised 55483
74.564 Heading and (a) revised 55483
74.634 (a)(1) revised 55483
74.703 (c) revised 55483
74.734 (a) introductory text revised; (a)(6) removed 55483
74.750 (g) revised 55483
74.765 (b) removed; (c) redesignated as (b) 55483
74.769 Revised 55483
74.901 Amended 55483
74.903 (b)(5) revised; (d) amended 57368
74.939 (i) revised 55483
74.969 Revised 55483
74.1203 (e) revised 55483
74.1234 (a) introductory text revised; (c) removed 55484
76.51 (a)(32) revised 51928
76.922 (e) through (k) redesignated as (g) through (m); (c), (d) and new (g) through new (m) revised; new (e) and new (f) added 52113
(e)(3)(ii) revised 54817
76.923 (n) and (o) added 52118
76.925 (a) and (b) redesignated as (b) and (c); new (a) added; new (c) revised 52119
76.933 (a), (b), (e) and (f) revised; (g) and (h) added 52119
76.934 (f) revised 52120
76.942 (f) revised 52120
76.944 (c) added 52121
76.957 Revised 52121
76.960 Revised 52121
80.836 Heading, (a) and (c) revised 58244
80.933 Heading and (b) revised; (c) redesignated as (e); new (c) and (d) added 58245
80.1065 (b)(5)(iii) revised 58245
(b)(5)(iii) corrected 62927
90 Authority citation revised 55484
Petition denied 61662
90.665 (c) corrected 61487
90.816 Added 55485
97.17 (g) removed; (h) redesignated as (g) 53132
97.19 (d) introductory text revised; (d)(4) added 53132
97.21 (a)(3)(ii) revised 53133
(a)(3)(u) corrected 54409
97.309 (a)(4) added 55486
100 Authority citation revised 65595
100.17 Revised 65595
100.19 Revised 65595
100.53 Added 65595
100.71—100.80 (Subpart E) Added 65595

Proposed Rules:

0—199 (Ch. I) 55529
21 53891
22 58593
25 53891
36 ..... 52359, 55237
61 ..... 52362, 52364, 53157
64 ..... 63491, 63667
68 63667
69 55237
73 ..... 52144, 52641, 53892, 55358, 55820, 55821, 55822, 56034, 56310, 56553, 56554, 58038, 62060, 62061, 62373, 63669, 65052, 65618

CHANGES OCTOBER 2, 1995 THROUGH DECEMBER 29, 1995

TITLE 47 *Proposed Rules:—Con.*

76.....63492, 65052
90.....52894, 53893
100.....55822

TITLE 48—FEDERAL ACQUISITION REGULATIONS SYSTEM

Chapter 1—Federal Acquisition Regulation (Parts 1—99)

11 Authority citation correctly added.....54817
12.303 (b)(2) through (5) corrected.....54817
15.106–1 (b) correctly revised.....54045
23.901—23.907 (Subpart 23.9) Added; interim.....55307
25.101 Amended; interim.....67514
25.104 (a) revised; interim.....67515
25.109 (e) and (f) removed; (g) redesignated as (e); (d) and new (e)(2) introductory text revised; new (e)(1) amended; interim.....67515
25.202 (c) amended; interim.....67515
25.205 (b) revised; interim.....67515
25.400 Revised; interim.....67515
25.401 Introductory text, (a) and (b) amended; interim.....67515
25.402 (a)(1), (2), (3) and (c) revised; (a)(4) removed; (a)(5) and (6) redesignated as (a)(4) and (5); interim.....67516
25.403 Revised; interim.....67516
25.406 Removed; interim.....67517
25.407 Removed; interim.....67517
25.408 Heading, (a)(2) and (4) revised; interim.....67517
25.1000 Amended; interim.....67517
25.1001 Revised; interim.....67517
25.1002 (a)(3)(i) removed; (a)(3)(ii) and (iii) redesignated as (a)(3)(i) and (ii); (a)(1), (2), (3) introductory text and new (i) revised; (c)(1) introductory text amended; interim.....67517
25.1003 Revised; interim.....67517
31 Inflation rates notice.....64255
31.205–11 (e) amended; (o) added; interim.....64255
31.205–16 Heading revised; (g) added; interim.....64255
52.212–3 Corrected.....54818
52.212–5 Amended; interim.....67517
52.223–13 Added; interim.....55308
52.223–14 Added; interim.....55308
52.225–2 Amended; introductory text revised; interim.....67517
52.225–9 Amended; interim.....67517
52.225–15 Amended; heading revised; interim.....67518
52.225–16 Removed; interim.....67518
52.225–17 Removed; interim.....67518
52.225–18 Amended; heading revised; interim.....67518
52.225–19 Amended; heading revised; interim.....67518
52.225–21 Amended; interim.....67518

Chapter 2—Department of Defense (Parts 200—299)

201.201–1 (d)(i) introductory text and (V) amended.....61591
201.301 (b) amended.....61591
201.304 (1) through (5) amended.....61591
201.402 (1) amended.....61591
202.101 Amended.....61591
203.170–1 (a) amended.....61591
203.170–4 Revised.....61591
203.570–5 Revised.....61592
203.730 Amended.....61592
203.7100—203.7108 (Subpart 203.71) Removed.....61592
204.602–70 Added.....61592
204.603 Removed.....61592
204.670–1 (c)(3) amended.....61592
204.670–2 (c) and (d) revised.....61592
204.670–6 (b) revised.....61592
204.7003 (a)(1)(i) revised.....61592
206.001 Added.....61592
206.102 (Subpart 206.1) Regulation at 60 FR 2888 confirmed.....61591
Removed.....61592
206.302–5 Regulation at 60 FR 40107 confirmed.....61591
206.303–1 (c) added.....61592
207.102 Added.....61592
207.105 (b)(5), (6) and (17)(A)(*8*) revised.....61593
207.470 Regulation at 60 FR 40107 confirmed.....61591
208.7003–1 Revised.....61593
208.7003–2 (c) revised.....61593
209.103–70 Revised.....61593
209.106–1 Revised.....61593
209.202 Revised.....61593
209.403 Amended.....61593
209.405–1 (a) and (b) redesignated as (b) and (c).....61593
209.470–3 Amended.....61593

CHANGES OCTOBER 2, 1995 THROUGH DECEMBER 29, 1995

210 Removed 61593
211 Revised 61594
212 Revised 61595
214.406–3 (e)(i) amended 61596
215.804–8 Revised 61596
215.805–5 (a)(1)(A)(3) amended 61596
215.871 Regulation at 60 FR 40107 confirmed 61591
215.971–4 (d)(3)(A) amended 61596
217.103–1 (b)(v), (vi)(A)(2) and (viii)(C) amended 61596
217.7302 (b) revised 61596
217.7406 Amended 61596
219.501 S–70 stayed 54955
219.502–2–70 Stayed 54955
219.502–4 (b)(i) stayed 54955
219.506 Stayed 54955
219.508 (e) stayed 54955
219.508–70 Stayed 54955
219.602–1 Regulation at 60 FR 40107 confirmed 61591
219.602–70 Regulation at 60 FR 40107 confirmed 61591
219.703 Regulation at 60 FR 13075 confirmed 61591
(a) amended 61596
219.704 Revised 61596
219.1006 (b)(2) amended 61596
223.104 Revised 61596
223.404 (Subpart 223.4) Added 61596
223.570–4 (b)(1) revised 61597
223.7101 Revised 61597
223.7102 Regulation at 60 FR 13076 confirmed 61591
(a)(7), (8) and (9)(ii) amended 61597
223.7103 Regulation at 60 FR 13076 confirmed 61591
225.102 Regulation at 60 FR 34470 confirmed 61591
225.302 (b)(i) amended 61597
225.403 (d)(1)(A), (B) introductory text and (2) amended 61597
225.770–4 Amended 61597
225.871–7 (a)(1) amended 61597
225.872–1 (a) and (b) amended 61597
225.872–2 (a)(2)(ii) amended 61597
225.872–3 (f)(4) amended 61597
225.7002–2 (j) added 61597
225.7004 Regulation at 60 FR 19532 confirmed 61591
225.7004–1 Regulation at 60 FR 19532 confirmed 61591
225.7004–2 Regulation at 60 FR 19532 confirmed 61591
225.7004–3 Regulation at 60 FR 19532 confirmed 61591
225.7004–4 Regulation at 60 FR 19532 confirmed 61591
(b) revised 61597
225.7004–5 Regulation at 60 FR 19532 confirmed 61591
225.7004–6 Regulation at 60 FR 19532 confirmed 61591
225.7007 Regulation at 60 FR 19532 confirmed 61591
225.7007–1 Regulation at 60 FR 19533 confirmed 61591
225.7007–2 Regulation at 60 FR 19533 confirmed 61591
225.7007–3 Regulation at 60 FR 19533 confirmed 61591
225.7007–4 Regulation at 60 FR 19533 confirmed 61591
Revised 61597
225.7010 Regulation at 60 FR 19533 confirmed 61591
225.7010–2 Regulation at 60 FR 19533 confirmed 61591
225.7010–3 Regulation at 60 FR 19533 confirmed 61591
Revised 61597
225.7016–1 Regulation at 60 FR 19533 confirmed 61591
225.7016–2 Regulation at 60 FR 19533 confirmed 61591
225.7016–3 Regulation at 60 FR 19533 confirmed 61591
Revised 61597
225.7016–4 Regulation at 60 FR 19534 confirmed 61591
225.7016–5 Regulation at 60 FR 19534 confirmed 61591
225.7018–2 Amended 61597
225.7019–1 Regulation at 60 FR 19534 confirmed 61591
225.7019–2 Regulation at 60 FR 19534 confirmed 61591
(b) amended 61597
225.7019–3 Regulation at 60 FR 19534 confirmed 61591
225.7019–4 Regulation at 60 FR 19534 confirmed 61591
225.7023 Regulation at 60 FR 34471 confirmed 61591
225.7023–1 Regulation at 60 FR 34471 confirmed 61591
Amended 61597
225.7023–2 Regulation at 60 FR 34471 confirmed 61591

CHANGES OCTOBER 2, 1995 THROUGH DECEMBER 29, 1995

TITLE 48 Chapter 2—Con.

225.7023–3 Regulation at 60 FR 34471 confirmed 61591
Amended 61597
225.7103 (a) and (c) introductory text amended 61597
225.7201 Revised 61597
225.7307–1 (f) amended 61597
225.7307–2 (b) amended 61597
226.103 (Subpart 226.1) Added 61597
226.7100 Regulation at 60 FR 5870 confirmed 61591
226.7104 Regulation at 60 FR 5870 confirmed 61591
Revised 61598
227.7101 (b) removed; (c) redesignated as (b) 61598
227.7102–3 (a), (b) and (c) amended 61598
227.7103–6 (a) amended 61598
227.7103–15 (c) introductory text revised 61598
227.7104 Heading and (a) amended 61598
227.7202–2 Removed 61598
228.171–1 (e) amended 61598
231.205–6 Regulation at 60 FR 2331 confirmed 61591
(g)(2)(i) removed 61598
231.301 Regulation at 60 FR 2331 confirmed 61591
231.603 Regulation at 60 FR 2331 confirmed 61591
Revised 61598
231.703 Regulation at 60 FR 2331 confirmed 61591
Revised 61598
231.7000—231.7002–6 (Subpart 231.70) Removed 61598
232.170 (a) and (b) amended 61598
232.171 (a)(1), (b)(1) and (3) amended 61598
232.173–1 (b) amended 61598
232.173–5 Introductory text amended 61598
232.501–2 (a) amended 61598
232.617 Amended 61598
234.001 Added 61598
235.006 Regulation at 60 FR 4570 confirmed 61591
235.015–71 (i)(2) amended 61598
235.017–1 Regulation at 60 FR 13077 confirmed 61591
Revised 61598
235.7002 (a)(1) and (2) amended 61598
235.7003 (b)(1) revised 61599
235.7006 Amended 61599
237.102–70 Added 61599
237.104 Regulation at 60 FR 2888 confirmed 61591
(b)(ii) introductory text and (B) 61599
237.109 Added 61599
237.171 Removed 61599
237.171–1 Removed 61599
237.171–2 Removed 61599
237.270 Removed 61599
237.270–1 Removed 61599
237.270–2 Removed 61599
237.270–3 Removed 61599
237.270–4 Removed 61599
237.7204 Amended 61599
239.7303 (b) revised 61599
242.705–1 (b)(3) and (4) removed 61599
242.705–2 (b)(2)(ii) and (iv) amended 61599
242.770 Removed 61599
242.770–1 Removed 61599
242.770–2 Removed 61599
242.770–3 Removed 61599
242.770–4 Removed 61599
242.770–5 Removed 61599
242.770–6 Removed 61599
242.771–3 (b)(2) and (c) amended 61599
242.7003–1 Revised 61599
242.7206 Introductory text revised 61599
246.101 Regulation at 60 FR 33145 confirmed 61591
246.102 Regulation at 60 FR 33145 confirmed 61591
246.202–3 Regulation at 60 FR 33145 confirmed 61591
Redesignated as 246.202–4 61599
246.202–4 Redesignated from 246.202–3; (i) and (ii) redesignated as (1) and (2) 61599
246.204 Regulation at 60 FR 33145 confirmed 61591
Removed 61599
246.704 Regulation at 60 FR 33145 confirmed 61591
(2) and (4) amended 61599
246.770–1 (f)(2)(i) revised 61599
247.572–1 (a) revised 61599
247.572–2 (a)(4) and (5) amended; (a)(6) added 61600
249.7002 (b) introductory text and (2) amended 61600
250.201–70 (b)(1) and (2) amended 61600

CHANGES OCTOBER 2, 1995 THROUGH DECEMBER 29, 1995

252.203–7000 Amended 61600
252.203–7001 Amended 61600
252.203–7003 Removed 61600
252.204–7001 Introductory text amended 61600
252.209–7000 Amended 61600
252.209–7005 Redesignated from 252.209–7007 and amended 61600
252.209–7007 Redesignated as 252.209–7005....61600
252.210–7000 Redesignated as 252.211–7003....61600
252.210–7001 Redesignated as 252.211–7001....61600
252.210–7002 Redesignated as 252.211–7002....61600
252.210–7003 Redesignated as 252.211–7000....61600
252.210–7004 Redesignated as 252.211–7004....61600
252.211–7000 Removed 61600
Redesignated from 252.210–7003; introductory text revised....61600
252.211–7001 Removed 61600
Redesignated from 252.210–7001; introductory text revised....61600
252.211–7002 Removed 61600
Redesignated from 252.210–7002; introductory text revised....61600
252.211–7003 Removed; new 252.211–7003 redesignated from 252.210–7000; introductory text revised 61600
252.211–7004 Removed 61600
Redesignated from 252.210–7004; introductory text revised....61600
252.211–7006 Removed 61600
252.211–7007 Removed 61600
252.211–7008 Removed 61600
252.211–7009 Removed 61600
252.211–7010 Removed 61600
252.211–7011 Removed 61600
252.211–7012 Removed 61600
252.211–7013 Removed 61600
252.211–7014 Removed 61600
252.211–7015 Removed 61600
252.211–7016 Removed 61600
252.211–7017 Removed 61600
252.211–7018 Removed 61600
252.211–7019 Removed 61600
252.211–7020 Removed 61600
252.211–7021 Removed 61600
252.212–7000 Added 61600
252.212–7001 Added 61600
252.215–7001 Removed 61601
252.217–7026 Amended 61601
252.219–7003 Amended; heading revised....61601
252.219–7005 Amended 61601
252.219–7009 Regulation at 60 FR 40107 confirmed....61591
252.223–7006 Regulation at 60 FR 13076 confirmed....61591
Amended 61601
252.225–7011 Regulation at 60 FR 34471 confirmed....61591
252.225–7012 Amended 61601
252.225–7014 Amended 61602
252.225–7016 Amended 61602
252.225–7017 Regulation at 60 FR 19534 confirmed....61591
252.225–7026 Amended 61602
252.225–7029 Regulation at 60 FR 19534 confirmed....61591
252.225–7040 Introductory text amended 61602
252.227–7013 Amended 61602
252.227–7015 Amended 61602
252.227–7018 Amended 61602
252.227–7037 Amended 61602
252.231–7001 Removed 61602
252.231–7020 Removed 61602
252.231–7021 Removed 61602
252.237–7020 Removed 61602
252.237–7021 Removed 61602
252.239–7010 Amended 61602
252.242–7001 Removed 61602
252.247–7023 Amended 61602
252.247–7024 Amended 61603
253.204–70 Revised 61603
253.204–71 Revised 61612
Chapter II Appendixes C, F and G amended....61615
Appendix G amended 61620, 61623, 61626, 61627

Chapter 5—General Services Administration (Parts 500—599)

501.700 Removed....54955
501.704 Removed....54955
501.704–70 Removed 54955
501.707 Revised....54955
502.101 Amended 54957
504.7001–2 (c) revised; (f) amended 54955
507.104 (c), (d) and (e) revised....54955
508.301—508.370 (Subpart 508.3) Removed....54956
508.705–70 Heading revised 54956
(b) and (d) revised....54956
509.106–70 Removed 54956
514.408–1 (a) revised....54957

CHANGES OCTOBER 2, 1995 THROUGH DECEMBER 29, 1995

TITLE 48 Chapter 5—Con.

515.501 Revised 54956
516.301—516.306 (Subpart 516.3) Removed 54956
516.403 Removed 54956
516.502–1 Removed 54956
519.502–1 Removed 54956
525.901 (Subpart 525.9) Added 54957
528.103–2 (a) revised 54956
528.106–1 Removed 54956
536.302–70 Removed 54956
541 Added 54956
542.703 (Subpart 542.7) Added 54957
549.111 Revised 54956

Chapter 9—Department of Energy (Parts 900—999)

915.804–70 Regulation at 60 FR 18032 confirmed 52632
916.301–3 Regulation at 60 FR 18032 confirmed 52632
970.5204–17 Amended 63648
970.5204–24 Regulation at 60 FR 18032 confirmed 52632
970.5204–40 Added 66512
970.7104–11 Regulation at 60 FR 18032 confirmed 52632
970.7310—970.7330 (Subpart 970.73) Added 66515

Chapter 12—Department of Transportation (Parts 1200—1299)

1215.413–2 (f) revised; interim 55802
1252.217–81 Amended; interim 55802
1253.303 (Subpart 1253.3) Appendix amended 55802

Chapter 14—Department of the Interior (Parts 1400—1499)

1415.413—1415.413–70 (Subpart 1415.4) Removed 53279
1415.506 (Subpart 1415.5) Removed 53279
1415.607—1415.608 (Subpart 1415.6) Removed 53279
1415.803—1415.804–3 (Subpart 1415.8) Removed 53279
1415.902—1415.905–70 (Subpart 1415.9) Removed 53279
1426 Added 53279
1428 Revised 53280
1452.204–71 Redesignated as 1452.226–70 53280
1452.204–72 Redesignated as 1452.226–71 53280
1452.226–70 Redesignated from 1452.204–71 53280
1452.226–71 Redesignated from 1452.204–72 53280
1452.228–70 Revised 53280
1452.228–73 Introductory text revised 53280

Chapter 18—National Aeronautics and Space Administration (Parts 1800—1899)

1815.804 Heading revised 53879
Heading correctly revised 56125
1815.804–1 Redesignated from 1815.804–3; heading, (a)(1), (2), (b), (c), (d) and (e)(3) revised; (a)(3)(i) amended 53879
Heading, (a), (b) and (c) correctly revised 56125
1815.804–2 Added 53879
(b) correctly added 56126
1815.804–3 Redesignated as 1815.804–1 53879
1815.807–70 (d)(1) and (2) amended 53879
1815.807–71 Amended 53880
1815.807–72 (a) revised 53880
1815.870–1 (a) revised; (b) amended 53880
1815.970–2 (f)(1) heading removed 53880
1815.970–3 (a) amended; (b) revised; (c) removed 53880
1816.203–4 (c) amended 53880
1819.708–70 (b) amended 53881
1822.103–4 Revised 52121
1852.215–70 Amended 53880
1852.219–75 Amended 53881
1852.243–70 Amended 53880
1870.102 Appendix A amended 53880
1871.000 Revised; eff. 10–1–95 through 6–30–97 51368
1871.101 Amended; eff. 10–1–95 through 6–30–97 51368
1871.103 Revised; eff. 10–1–95 through 6–30–97 51368
1871.104 (a) revised; (g) and (h) added; eff. 10–1–95 through 6–30–97 51369
1871.105 (d), (e) and (f) revised; eff. 10–1–95 through 6–30–97 51369
1871.301 Amended; eff. 10–1–95 through 6–30–97 51369
1871.302 Revised; eff. 10–1–95 through 6–30–97 51369

CHANGES OCTOBER 2, 1995 THROUGH DECEMBER 29, 1995

1871.401 Amended; eff. 10–1–95 through 6–30–97 51369
1871.401–1 (b)(2) amended; eff. 10–1–95 through 6–30–97 51369
1871.401–5 (b)(1) revised; eff. 10–1–95 through 6–30–97 51369
1871.401–6 Added; eff. 10–1–95 through 6–30–97 51369
1871.406 Heading revised; eff. 10–1–95 through 6–30–97 51369
1871.406–1 Revised; eff. 10–1–95 through 6–30–97 51370
1871.406–3 Revised; eff. 10–1–95 through 6–30–97 51370
1871.406–4 Revised; eff. 10–1–95 through 6–30–97 51370
1871.505 Revised; eff. 10–1–95 through 6–30–97 51370
1871.506 Revised; eff. 10–1–95 through 6–30–97 51370
1871.605 (a)(1) amended; eff. 10–1–95 through 6–30–97 51370

Proposed Rules:

1 57140
3 57140
4 57140
6 63876
8 65054
9 ....55960, 62806
10 65054
13 57140
15 ....56035, 63023, 65054, 67113
25 67028
26 63876
31 ....54918, 54920, 56216, 57140, 65054
32 ....51766, 65054
42 65054
44 66472
45 ....53319, 65054
46 67024
52 ....51766, 53319, 57140, 65054, 66472, 67024, 67028
53 ....57140, 65054
200—299 (Ch. 2) 54326, 55001
204 54326
207 53573
209 53573
210 57691
213 57691
214 57691
215 ....53573, 53574, 54326, 57691, 64135
216 ....54326, 56972
217 56972
219 ....64135, 66246
225 ....53319, 67115
231 ....53320, 53321
232 54326
233 ....54326, 56972
235 54326
236 ....64135, 66246
237 56972
239 54326
242 ....53573, 53575, 57691, 64135, 64138
244 55001
246 54326
247 56972
250 56972
252 ....53319, 53575, 54326, 56972, 56975, 57691, 64135, 66246, 67115
253 ....54326, 64135
1213 55827
1237 55827
1252 55827
1510 51964
1532 51964
1535 64408
1552 ....51964, 64408
1553 51964
1816 54208
1845 54651
1852 ....54208, 54651

TITLE 49—TRANSPORTATION

Subtitle A—Office of the Secretary of Transportation (Parts 1—99)

1.4 (c)(6) and (7) amended; (c)(8) added 62762
1.22 (a) amended 62762
1.23 (n) removed 62762
1.46 (a) added 56532
(a) removed 63450
1.47 (u), (v) and (w) added 62762
1.52 (d) and (e) stayed 56532
(d) and (e) added 63450
1.66 (p) added 63648
1.68 Removed 62762

Chapter I—Research and Special Programs Administration, Department of Transportation (Parts 100—199)

173 Petition denied 56957
178.350 Corrected 54409
192.16 (a) revised 63451

CHANGES OCTOBER 2, 1995 THROUGH DECEMBER 29, 1995

TITLE 49

Chapter II—Federal Railroad Administration, Department of Transportation (Parts 200—299)

209 Authority citation revised.....53136
209.321 (a) revised; interim 53136
219 Appendix B revised 61665
240 Authority citation revised.....53136
240.7 Amended; interim 53136
240.119 (d)(4)(ii) amended; interim 53136
240.203 (a)(1) revised; interim.....53136
240.205 Heading revised; interim 53136
240.217 (c)(1) revised; interim.....53137
240.307 (a) revised; interim 53137
240.407 Revised; interim.....53137
240.409 Revised; interim.....53137
240.411 (a) revised; interim 53138
240 Appendix A amended; interim 53138

Chapter III—Federal Highway Administration, Department of Transportation (Parts 300—399)

384 Authority citation revised.....57545
384.231 (b)(2) revised.....57545

Chapter V—National Highway Traffic Safety Administration, Department of Transportation (Parts 500—599)

553 Revised 62222
Authority citation revised 63651
553.39 Revised 63651
564.5 (a) and (c) revised.....58523
571 Workshop.....53280
Authority citation revised 58524
Reconsideration petition 63651
571.101 Table 2 revised 63977
571.106 Amended 63979
571.108 Amended.....57952, 58524
571.121 Amended 63979
571.214 Amended 57839
571.303 Amended 57948
571.304 Amended 57948
572 Workshop.....53280
586 Authority citation revised.....57839
586.1 Revised.....57839
586.3 Revised.....57839
586.4 (a) revised.....57839
586.7 Removed.....57839
586.8 Revised.....57839
591 Authority citation revised.....57954
591.4 Introductory text revised 57954
591.6 (c) revised.....57954
591 Appendixes A and B revised 57954

Chapter VI—Federal Transit Administration, Department of Transportation (Parts 600—699)

659 Added.....67046
660 Removed 65597

Chapter VIII—National Transportation Safety Board (Parts 800—899)

800.2 Revised.....61488
800.3 Revised.....61488
800.4 (a) revised.....61489
800.5 Revised.....61489
800.21 Revised 61489
800.22 Revised 61489
800.23 Revised 61489
800.24 Revised 61489
800.25 Revised 61489
800.26 Revised 61490
800.27 Revised 61490
800.28 Removed 61490

Chapter X—Interstate Commerce Commission (Parts 1000—1399)

1043.1 (a)(1) and (b) amended.....63981
1160.1 (h) added 63982
1160.3 (a) amended 63982
1160.4 (a)(1), (d) and note amended.....63982
1160.5 (a)(8) added 63982

Proposed Rules:

106.....65210
107 .....53321, 53729
110.....53321
171.....53321, 54008, 65492
172 .....53321, 65492
173.....53321, 54008, 65492
174 .....53321, 65492
175.....53321
176.....53321
177.....53321
178.....53321
179 .....53321, 65492
195.....54328
229.....58322
541.....54658
565.....54658

CHANGES OCTOBER 2, 1995 THROUGH DECEMBER 29, 1995

567 ....54658, 57694
568 57694
571 ....53328, 54467, 54658, 54833, 56554, 57562, 57565, 57567, 57846, 58038, 62061, 64010, 65262, 66247, 66953, 67348
1043 53894
1160 53894

TITLE 50—WILDLIFE AND FISHERIES

Chapter I—United States Fish and Wildlife Service, Department of the Interior (Parts 1—199)

17 Notice 56533
23.23 Correctly revised 52450
25.12 (a) amended 62040
32.7 Amended 52868, 61212, 62040
32.22 Amended 62040
32.23 Amended 62040
32.24 Amended 62041
32.25 Amended 62041
32.27 Amended 62041
32.31 Amended 62041
32.32 Amended 62041
32.34 Amended 62042
32.35 Amended 62042
32.36 Amended 62042
32.37 Amended 62042
32.38 Amended 62043
32.39 Amended 62043
32.40 Amended 62043
32.42 Amended 62043
32.45 Amended 62044
32.46 Amended 62044
32.47 Amended 62044
32.49 Amended 52868, 62044
32.50 Amended 62045
32.51 Amended 62045
32.52 Amended 62045
32.53 Amended 62045
32.54 (c) revised 61492
32.55 Amended 61213, 62046
32.56 Amended 62046
32.57 Amended 62047
32.60 Amended 62047
32.61 Amended 62047
32.62 Amended 62047
32.64 Amended 62047
32.65 Amended 62047
32.66 Amended 62048
32.67 Amended 62048
32.68 Amended 62048
32.69 Amended 62048
32.70 Amended 62049

Chapter II—National Marine Fisheries Service, National Oceanic and Atmospheric Administration, Department of Commerce (Parts 200—299)

227 Determination 51928
Policy statement 52121
228.41—228.48 (Subpart E) Added; eff. 11–13–95 through 11–13–00 53145
229 Fisheries list 67063
285 Quotas 51932
Temporary regulations 65597
285.53 (d) revised 57685

Chapter III—International Regulatory Agencies (Fishing and Whaling) (Parts 300—399)

301 Inseason adjustments 51735, 54818
371 Inseason adjustments 56959

Chapter VI—Fishery Conservation and Management, National Oceanic and Atmospheric Administration, Department of Commerce (Parts 600—699)

611 Specifications and fishery management measures 61492
Specifications 62339
625 Quotas 53281, 57685, 57686
Harvest quotas 64349, 67339
625.20 (a) introductory text revised 57957
630 Inseason adjustments 58245
630.24 (d)(5) corrected 51934
638 Temporary regulation 62762
Heading revised 66927
638.1 (a) amended 66927
638.2 Amended 56536
638.4 (a)(1)(v) amended 66927
638.7 (m), (n) and (p) revised 56536
(k) and (q) amended; (x), (y) and (z) added 66927
638.21 Revised 66927
638.23 (a)(1) and (b)(1) amended; (c) revised 66927
638.26 Revised 56536
638.27 (a) and (c) amended; (b)(2) revised 66927
641 Temporary regulations 55805
641.1 (b) revised 61206

CHANGES OCTOBER 2, 1995 THROUGH DECEMBER 29, 1995

TITLE 50 Chapter VI—Con.

641.2 Amended 61206, 64355
641.4 (a)(2) and (i) amended; (q) added 61207
(a), (b), (m) and (n) revised; (f)(1) and (h) amended; (o) and (p) removed 64352
(a)(3) and (o) added; (a)(4) revised 64354
641.5 (d)(2) revised; (d)(3) redesignated as (d)(4); new (d)(3) added 61207
(c) amended 64354
641.7 (ee) through (kk) added; (g), (r), (s) and (bb) revised 61207
(a), (g), (r), (s), (y) and (bb) revised; (x), (ll) and (mm) added 64354
(gg) and (jj)(1) amended 64355
641.10 Added 61207
(b)(4), (6) and (7) amended 64355
641.23 (d)(2)(iii) amended 64355
641.24 (a)(2) and (3) redesignated as (a)(3) and (4); new (a)(2) added; new (a)(4) amended; (g) revised 61209
(g) removed 64354
(a)(1)(ii)(A) amended 64355
641.25 Introductory text amended 64355
641.27 (a) amended 64355
641.28 Redesignated as 641.29; new 641.28 added 64354
641.29 Redesignated as 641.30; new 641.29 redesignated from 641.28 64354
641.30 Redesignated from 641.29 64354
642.7 (s), (t) and (u) revised 57689
642.24 (a)(1)(ii)(A) revised 57689
642.25 (a)(2) and (b)(2) amended 57689
642.27 (b) amended 57689
642.28 (a)(2) and (c) amended; (b)(1), (2) and (e) introductory text revised 57689
649.4 (b)(6) added 62225
650.4 Introductory text revised; (a)(10) added 62225
651 Figure 4 amended 55210
Figure 8 added 55211
651.4 (a) introductory text revised; (a)(10) added 62226
651.9 (e)(40) correctly added 51370
651.32 (b)(4) and (5) revised 55207
(a)(1)(ii) revised 55210
652 Temporary regulations 62226
658.29 Added 66928
663 Temporary regulations 58527
670 Added 58222
672 Inseason adjustments 51934, 54200
Temporary regulations 51934, 51935, 52128, 52632, 53714, 53881, 54818, 56255, 61213
Specifications and fishery management measures 61492
672.2 Amended 63657
672.7 (h) heading and (2) revised 63657
672.20 (a)(2)(v) heading, (c)(1)(i) heading, (ii) heading, (2)(i) heading and (ii) heading revised 63657
675 Temporary regulations 52129, 53147, 53881, 54046, 54617, 55212, 55662, 55805, 55806, 56001, 61213, 64128
Inseason adjustments 57545, 63451
Specifications 62339
Harvest quotas 66516
675.2 Amended 63657
675.7 (i) heading, (2) and (j) heading revised 63658
675.20 (a)(2)(iii) heading, (3)(i) heading, (ii) heading and (iii) heading revised 63658
675.22 (i) added 61218
(g) and (h)(2) revised 63658
675.23 (e)(2) heading revised 63658
675.27 Heading, (b)(1)(i), (vii), (2)(vii), (3)(ii)(B), (e) and (f) heading revised; introductory text added 63658
676 Interpretation 58528
Specifications and fishery management measures 61492
Specifications 62339
676.6 Regulation at FR 45379 confirmed 61498
676.20 (a)(1) and (2) added 57546
Regulation at FR 6450 confirmed 61498
676.25 Regulation at FR 6450 confirmed 61498
677 Specifications 53715, 62339
Specifications and fishery management measures 61492
677.6 (d)(3)(ii)(C) removed; (b)(2) and (d)(3)(ii)(D) redesignated as (b)(3) and (d)(3)(ii)(C); new (b)(2) added; new (b)(3) heading revised 66757

CHANGES OCTOBER 2, 1995 THROUGH DECEMBER 29, 1995

677.10 (a) heading, (1)(ii)(A) through (F), (b) heading and (g) introductory text revised; (a)(1)(i)(C) through (F) redesignated as (a)(1)(i)(D) through (G); new (a)(1)(i)(C) and (2)(iii) added 66758
677.11 (a)(4) revised 66758
697 Added 58251

Proposed Rules:

10 57386
12 58468
13 57386
14 53329
17....51398, 51417, 51432, 51436, 51443, 56976, 57386, 57387, 58323
18 54210
32....61237, 61239
36 53576
222....51968
227....51968
611 ....61514, 62373, 65093, 65618
625....58593
638....53770
641....55359
642....53576, 62241, 66247
646....54330
649 ....54210, 64014
650 ....54210, 64014
651 ....51978, 54210, 64014, 67116
652 ....54211, 54330
655....57696, 65618, 66249
656....53577, 53907, 54663
658....54663
659....66247
672....61514
675 ....62373, 65093
676....51452, 53331, 61514, 62373, 65093
677 ....62373, 65093

Additions to Parallel Table of Authorities and Rules, December 1995

This table lists the sections of the U.S. Code, U.S. Statutes at Large, Public Laws, and Presidential documents which are being added to the Parallel Table of Authorities and Rules as a result of authority citations carried in the **Federal Register** during January through December, 1995. Recent legislation is carried by public law number.

The Parallel Table of Authorities and Rules is in the CFR Index and Finding Aids revised as of January 1, 1995. Additions during 1994 are in the December 1994 LSA (List of CFR Sections Affected).

In order to determine the **Federal Register** page number of a parallel CFR citation, consult this LSA and the appropriate Annual Issue of the LSA for that CFR title.

U.S. Code:	CFR
2 U.S.C.	
439	11 Part 104
3 U.S.C.	
202	31 Part 413
301	31 Part 560
5 U.S.C.	
551 et seq.	43 Part 10000
552	5 Part 2604
	7 Part 3404
	36 Part 1410
	37 Parts 203, 204
	39 Part 501
552a	36 Part 1415
	39 Part 268
552b	36 Part 1405
553	16 Part 1117
	29 Part 1910, 1960
554—557	21 Part 17
571—583	18 Part 343
3109	5 Part 304
3302	5 Part 771
3341	5 Part 300
4302	5 Part 541
5307	5 Part 531
5334	5 Part 531
5335	5 Part 531
5514	13 Part 140
5520a	32 Parts 112, 113
5541	5 Part 534
5550a	5 Part 534
7301	5 Parts 1900, 3101, 4001, 4101, 6201, 6301, 8701
	12 Parts 400, 601, 1401
	34 Part 73
7353	5 Parts 3101, 4001, 4101
7701	5 Part 300
8171 et seq.	20 Part 703
8351	5 Part 1653
8432	5 Part 1603
8432b	5 Parts 1603, 1620
8433	5 Part 1653
8434	5 Part 1653

5 U.S.C.—Con.	CFR
8435	5 Part 1653
8436	5 Part 1653
8437	5 Part 1653
8456	5 Part 213
8467	5 Part 1653
8474	5 Parts 1653, 1300
5 U.S.C. Appendix	
App.	5 Parts 2604, 2640, 3101, 4001, 4101, 6201, 6301, 8701
	7 Part 11, 1900
	43 Part 1780
2	33 Part 1
3	39 Part 501
6403	5 Part 630
7701	5 Part 531
7 U.S.C.	
2	17 Part 36
6	17 Part 36
6c	17 Part 36
12a	17 Part 36
136w	40 Part 157
150ee	7 Part 300
161	7 Part 300
450i	7 Part 3411
511b	7 Part 29
601—674	7 Part 956
608c	7 Part 1
901 et seq.	7 Part 1755
901—950b	7 Part 1718
1421	7 Part 1425
1441	7 Part 1425
1444	7 Part 1425
1446	7 Part 1425
1447	7 Part 1425
1506	7 Parts 402, 404, 406, 1405
1621 et seq.	7 Parts 50, 868
1621—1627	7 Parts 52, 53, 54
1622	7 Part 51
1624	7 Part 51
1781—1787	7 Part 1270
1921 et seq.	7 Part 1755
1989	7 Part 1900, 1951

7 U.S.C.—Con.	CFR
2111	7 Part 1200
2401 note	7 Part 97
2402	7 Part 97
2611—2627	7 Part 1207
2620	7 Part 1200
2713	7 Part 1200
2803	7 Part 319
2809	7 Part 319
2901—2911	7 Part 1260
3409	7 Part 1200
4313	7 Part 1200
4501—4513	7 Part 1150
4509	7 Part 1200
4609	7 Part 1200
4814	7 Part 1200
4909	7 Part 1200
6008	7 Part 1200
6101—6112	7 Part 1209
6106	7 Part 1200
6201—6212	7 Part 1212
6206	7 Part 1200
6306	7 Part 1200
6410	7 Part 1200
6807	7 Part 1200
6912	7 Part 2
6932	7 Part 614
6941 et seq.	7 Part 1718
6991 et seq.	7 Part 11, 1900
6995	7 Part 614
7101—7111	7 Part 1280
7106	7 Part 1200
8 U.S.C.	
1101	8 Part 245
	22 Part 41
1101 note	22 Part 42
1103 note	22 Part 42
1153 note	22 Part 43
1182	22 Part 22
1184	22 Part 514
1252a	8 Part 242
1351	22 Part 22
10 U.S.C.	
113	32 Parts 112, 113
503 note	32 Part 216
1071 et seq.	32 Part 799
2202	48 Part 5452
2687 note	32 Part 92
3012	32 Part 537
8013	32 Part 989
12205	32 Part 67
12 U.S.C.	
36	12 Part 208
93a	12 Parts 10, 25
371	12 Part 208
391	31 Parts 247, 351
481	12 Part 208
482	12 Part 4
1422a	12 Part 960

12 U.S.C.—Con.	CFR
1422b	12 Parts 900, 960
1442	12 Part 934
1451 et seq.	24 Part 81
1463	12 Part 510
1468	12 Part 583
1707 note	24 Part 58
1715b	24 Parts 29, 207
1716—1723h	24 Part 81
1721	24 Parts 320, 330, 395
1723	24 Part 395
1735	24 Part 25
1757	12 Part 741
1781	12 Part 208
1814—1817	12 Part 345
1814	12 Parts 208, 563a
1816—1819	12 Part 303
1816	12 Part 563a
1817	12 Part 19
1819—1820	12 Part 345
1819	12 Parts 325, 364
1821	12 Part 4
1828	12 Parts 3, 345, 563a
1828 note	12 Part 3
1829b	12 Part 219
1831	12 Part 19
1831n note	12 Part 325
1831o	12 Part 263
1831p–1	12 Parts 30, 263, 308, 364, 570
1831u	12 Part 345
1835	12 Parts 3, 325, 567
1837n note	12 Part 325
1843	12 Part 228
1844	12 Part 228
1848 note	12 Part 567
1972	12 Part 19
2121	12 Part 614
2245	5 Part 4101
2252	5 Part 4101
2277a–7	5 Part 4001
	12 Part 1401
2277a–8	5 Part 4001
2901—2907	12 Parts 25, 345, 563a
3102	12 Part 19
3103—3104	12 Part 345
3105	12 Part 208
3108	12 Parts 19, 345
3751—3768	24 Part 29
3906	12 Part 208
3909	12 Part 208
4703	12 Parts 1805, 1806, 1815
4703 note	12 Parts 1805, 1806, 1815
4717	12 Parts 1805, 1806, 1815
4808	12 Parts 325, 567
14 U.S.C.	
631	33 Part 1
664	33 Part 143
	46 Part 2
15 U.S.C.	
49—50	27 Parts 6, 8, 10, 11

15 U.S.C.—Con.	CFR
77h–1	17 Parts 201, 209
77u	17 Part 209
78	12 Part 308
78d	17 Part 230
78d–1	12 Part 563d
78l	12 Part 563d
78m	12 Part 563d
78n	12 Part 563d
78o–3	17 Part 201
78o–5	12 Part 19
78q–1	12 Part 19
78s	12 Part 308
	17 Part 201
78t	17 Part 230
78u–1—78u–3	17 Part 201
78u–2	17 Part 209
78u–3	17 Part 209
78v	17 Part 209
78w	17 Parts 201, 209, 230
78x	17 Part 201
79c	17 Part 201
79z–5a	17 Part 201
80a–6	17 Part 270
80a–8	17 Part 201
80a–9	17 Part 209
80a–37—80a–41	17 Part 209
80a–37	17 Part 230
80a–39	17 Part 201
80a–41	17 Part 201
80a–44	17 Parts 201, 209
80b–3	17 Parts 201, 209
80b–9	17 Parts 201, 209
80b–11	17 Part 209
80b–12	17 Part 209
272	15 Parts 291, 292
2781	15 Part 292
634	13 Part 130
648	13 Part 130
761 et seq.	10 Part 1003
2065	16 Part 1117
2221	44 Part 152
2781	15 Part 291
6001—6006	16 Part 1203
6101—6108	16 Part 310
16 U.S.C.	
470aa—470mm	18 Part 1312
	32 Part 229
	36 Part 296
	43 Part 7
590a et seq.	7 Part 620
620	36 Part 261
620d	7 Part 1
620i—620j	36 Part 223
791—825r	18 Part 375
791a—825r	18 Parts 2, 41, 131, 294, 382
971 et seq.	50 Part 280
1801 et seq.	50 Part 670
1853	15 Part 905

16 U.S.C.—Con.	CFR
2601—2645	18 Part 131
3837 et seq.	7 Part 620
5101 et seq.	50 Part 697
17 U.S.C.	
111	37 Part 201
115	37 Part 201
116	37 Part 201
119	37 Part 201
408	37 Part 201
409	37 Part 201
410	37 Part 201
702	37 Parts 203, 204
18 U.S.C.	
208	5 Part 2640
641	12 Part 4
1905—1906	12 Part 4
3056	31 Part 413
3551 et seq.	43 Part 9260
3621—3622	28 Part 501
3621	28 Parts 524, 548
3622	28 Parts 524, 548
3624	28 Parts 501, 524, 548
4042	28 Part 70
4082	28 Part 524
4161—4166	28 Part 501
4351—4353	28 Part 70
5006—5024	28 Part 524
5039	28 Part 524
19 U.S.C.	
58b	19 Part 101
1202	19 Parts 11, 18, 24, 177
1303	19 Part 207
1335	19 Part 206
1336	19 Part 207
1411—1414	19 Part 101
1508	19 Part 132
1595	19 Part 162
1624	19 Part 151
1671 et seq.	19 Parts 353, 355
1671—1677n	19 Part 207
2251—2254	19 Part 206
2341—2355	13 Parts 314, 315
2531—2582	21 Part 20
3314	19 Parts 10, 102, 181
3351—3382	19 Part 206
3391	7 Part 782
3401	22 Part 41
3513	7 Part 6
3592	19 Parts 10, 102
3601	7 Part 6
9701	19 Part 24
20 U.S.C.	
1099c	34 Part 668
1213c	34 Part 1100
6011	34 Part 700
6301—6514	34 Part 200
7201—7213	34 Part 280
7832—7833	34 Part 263

CFR

21 U.S.C.
136 ..... 7 Part 319
9 Part 98
136—136a ..... 9 Part 94
136a ..... 9 Part 98
151—159 ..... 9 Part 114
321 ..... 21 Parts 123, 165, 328, 355
331 ..... 21 Parts 17, 101, 328
333 ..... 21 Part 17
337 ..... 21 Part 17
342 ..... 21 Parts 101, 123
343 ..... 21 Parts 123, 165
343A ..... 21 Part 165
346 ..... 21 Part 123
348 ..... 21 Parts 123, 165
349 ..... 21 Part 165
351—353 ..... 21 Part 355
351 ..... 21 Parts 17, 328
352 ..... 21 Parts 17, 328, 1002
353 ..... 21 Part 328
355 ..... 21 Parts 17, 328, 355
360 ..... 21 Parts 17, 355, 1002
360c ..... 21 Part 17
360f ..... 21 Part 17
360hh—360ss ..... 21 Parts 1000, 1002
360l ..... 21 Parts 17, 1002
360j ..... 21 Parts 17, 803, 1002
360l ..... 21 Part 876
371 ..... 21 Parts 17, 123, 328, 355, 1002
374 ..... 21 Parts 123, 1002
379e ..... 21 Part 123
381 ..... 21 Part 123
393 ..... 21 Part 123
451—470 ..... 9 Part 381
821 ..... 21 Part 1309
822 ..... 21 Part 1309
823 ..... 21 Part 1309
824 ..... 21 Part 1309
830 ..... 21 Parts 1309, 1316
871 ..... 21 Part 1309
875 ..... 21 Part 1309
877 ..... 21 Part 1309
958 ..... 21 Part 1309
1401—1403 ..... 21 Part 20

22 U.S.C.
290h ..... 22 Part 1508
2381 ..... 22 Part 226
2658 ..... 22 Parts 21, 92

23 U.S.C.
109 ..... 23 Part 635
116 ..... 23 Part 635
119 ..... 23 Part 635

25 U.S.C.
2 ..... 25 Part 151
5 ..... 25 Part 163
9 ..... 25 Parts 151, 163
13 ..... 25 Part 163
415 ..... 25 Part 163

25 U.S.C.—Con. CFR
450 note ..... 25 Part 1001
450e ..... 24 Part 950
48 Part 1426
458aa—458gg ..... 25 Part 1001
3001 et seq. ..... 43 Part 10
3101—3120 ..... 25 Part 163

26 U.S.C.
30 ..... 26 Part 1
179A ..... 26 Part 1
246 ..... 26 Part 1
417 ..... 26 Part 1
446 ..... 26 Part 1
460 ..... 26 Part 1
597 ..... 26 Part 301
701—761 ..... 26 Part 1
1244 ..... 26 Part 1
1254 ..... 26 Part 1
1391 et seq. ..... 7 Part 25
1502 ..... 26 Part 1
2632 ..... 26 Part 26
2663 ..... 26 Part 26
4662 ..... 26 Part 52
6051 ..... 26 Part 31
6061 ..... 26 Part 301
6343 ..... 26 Part 301
7214 ..... 5 Part 3101
7502 ..... 27 Part 53
7805 ..... 26 Part 4
9003 ..... 11 Part 9033

27 U.S.C.
202 ..... 27 Parts 6, 8, 10, 11

29 U.S.C.
577a ..... 42 Part 84
651 et seq. ..... 42 Part 84
653 ..... 29 Part 1910
657 ..... 42 Part 84
762 ..... 34 Part 353
796d–1 ..... 34 Part 366
796f—796f–6 ..... 34 Part 366
1302 ..... 29 Parts 2627, 2628, 2629
1310 ..... 14 Part 2628
1311 ..... 29 Part 2627
1344 ..... 29 Part 2616
1350 ..... 29 Parts 2616, 2617, 2629
1579 ..... 20 Part 632
1706 ..... 29 Part 15

30 U.S.C.
3 ..... 42 Part 84
5 ..... 42 Part 84
7 ..... 42 Part 84
811 ..... 30 Parts 49, 75
42 Part 84
825 ..... 30 Part 49
842 ..... 42 Part 84
844 ..... 42 Part 84
951 ..... 30 Part 71
957 ..... 30 Parts 3, 49, 71
961 ..... 30 Part 71

30 U.S.C.—Con. CFR
1201 et seq ....30 Parts 887, 903
1257 ....30 Part 817
31 U.S.C.
321 ....31 Part 413
330 ....12 Part 19
3321 ....31 Part 247
3325 ....31 Part 247
3327 ....31 Part 247
3711 ....13 Part 140
42 Part 401
3716 ....13 Part 140
3717 ....12 Part 741
3720A ....22 Part 213
3721 ....29 Part 15
3801—3812 ....5 Part 185
5311—5329 ....31 Part 103
5318 ....12 Part 208
6101 note ....15 Part 26
22 Part 513
32 Part 25
42 Part 1001
43 Part 12
45 Part 76
6301—6308 ....10 Part 602
14 Part 1273
6505 ....23 Part 635
9701 ....8 Part 103
12 Part 4
14 Parts 183, 187, 189
18 Part 131
19 Part 24
26 Part 300
33 Part 143
40 Part 172
43 Part 426
46 Part 2
33 U.S.C.
1201—1208 ....33 Part 26
1251 et seq ....40 Part 132
1321 ....46 Parts 126, 131
1509 ....33 Part 137
1512 ....33 Part 137
1517 ....33 Part 137
1903 ....46 Parts 25, 153
2704 ....33 Part 137
2735 ....33 Part 155
3703a ....33 Part 156
38 U.S.C.
101 ....38 Part 36
501 ....38 Parts 1, 43
1155 ....38 Part 4
1712 ....38 Part 43
3108 ....38 Part 21
3701—3704 ....38 Part 36
3707 ....38 Part 36
3710—3714 ....38 Part 36
3719—3720 ....38 Part 36
3729 ....38 Part 36
38 U.S.C.—Con. CFR
3732 ....38 Part 36
4301 et seq ....5 Part 353
39 U.S.C.
101 ....39 Part 501
403 ....39 Part 265
404 ....39 Part 501
410 ....39 Parts 265, 501
1001 ....39 Part 265
2601 ....39 Parts 265, 501
2605 ....39 Part 501
40 U.S.C.
333 ....29 Part 1910
484 ....46 Part 387
486 ....41 Part 101–47
48 Parts 541, 926, 939, 1426, 2416, 2436
40 U.S.C. Appendix
106 ....5 Part 1900
41 U.S.C.
252a ....43 Part 12
253 ....48 Parts 2405, 2406, 2416
607 ....39 Part 955
608 ....39 Part 955
701 et seq ....49 Part 29
42 U.S.C.
184 ....13 Part 314
216 ....42 Part 6
45 Part 94
233 ....42 Part 6
241 ....21 Part 123
242a ....21 Part 20
242l ....21 Part 123
242n ....21 Part 20
262 ....21 Part 17
263b ....21 Part 17
264 ....21 Part 123
284 ....42 Part 63
286 ....42 Part 63
287c ....42 Part 63
289b–1 ....45 Part 94
290dd–2 ....42 Part 2
293k ....42 Part 57
299c–3 ....45 Part 94
300aa–1 ....21 Part 20
300aa–1 note ....42 Part 100
300aa–14 ....42 Part 100
300aa–28 ....21 Part 17
300f ....40 Part 32
300u—300u–5 ....21 Part 20
901 ....20 Part 423
902 ....20 Parts 404, 416, 498
1302 ....42 Parts 484, 486
1320b–10 ....20 Part 498
1395 ....42 Parts 410, 415, 484, 485, 498
1395g ....42 Part 413
1395l ....42 Parts 413, 414
1395w–4 ....42 Part 414
1396hh ....42 Parts 421, 424, 486

42 U.S.C.—Con.

	CFR
1395nn	42 Part 1003
1395rr	42 Parts 413, 414
1395tt	42 Part 424
1395ww	42 Part 413
1436a	24 Parts 200, 812, 912
1437a	24 Part 887
1437c	24 Part 887
1437f	24 Parts 908, 983
1437x	24 Part 58
1437aa—1437ee	24 Part 950
1437ee	24 Part 1760
1452b	24 Part 29
1895hh	42 Parts 401, 409, 488
2021	10 Part 51
2051	10 Part 602
2243	10 Part 51
2341—2355	13 Part 316
2451	14 Part 1273
2473	48 Part 1841
2651—2653	32 Part 537
3056	20 Part 641
3211	13 Parts 300, 315, 316
3535	24 Parts 29, 235, 261, 310, 320, 330, 340, 395, 585, 586, 594, 908, 950, 983, 3500
3543	24 Part 908
3544	24 Part 908
3547	24 Part 58
3601—3619	24 Parts 81, 91
3608a	24 Part 908
3711 et seq.	28 Parts 70, 90
3796ii—3796ii-8	28 Part 93
3806	12 Part 563
4012a	12 Parts 563, 614
4104a	12 Parts 563, 614, 760
4104b	12 Parts 22, 339, 563, 760
4106	12 Parts 339, 614
4128	12 Parts 339, 563, 614, 760
4321 et seq.	7 Part 372
	14 Parts 34, 36
4332	10 Part 51
	12 Part 1815
4334	10 Part 51
4335	10 Part 51
4901	40 Part 32
5301—5315	24 Part 91
5318a	24 Part 594
5601 et seq.	28 Part 31
5601	28 Part 70
5817	10 Part 602
5851	10 Part 72
5901—5920	10 Part 602
6363	16 Part 311
6701	13 Part 314
6861—6871	10 Part 440
6901	40 Part 32
6905	40 Part 271
6912	40 Parts 247, 271

42 U.S.C.—Con.

	CFR
6922	40 Part 273
6923	40 Part 273
6924	40 Part 273
6925	40 Part 273
6926	40 Part 273
6930	40 Part 271
6937	40 Part 273
6962	40 Part 273
6991g	40 Part 247
7101 et seq.	40 Part 280
7101—7352	10 Part 1003
7107—7352	18 Parts 131, 343
7152	18 Part 294
7191	10 Part 905
7254	10 Parts 440, 905
	10 Parts 451, 602
	48 Parts 926, 939
7256	10 Part 602
7275—7276c	10 Part 905
7401—7671q	40 Parts 51, 93
7401	40 Parts 32, 51, 60
7411	40 Part 60
7414	40 Part 60
7416	40 Part 60
7429	40 Part 60
7507	40 Part 60
7522	40 Part 85
7523	40 Part 90
7524	40 Part 90
7525	40 Part 90
7541	40 Part 90
7542	40 Part 90
7543	40 Part 90
7547	40 Part 90
7549	40 Part 90
7550	40 Part 90
7572	40 Part 90
7601	14 Part 34
7651 et seq.	40 Parts 60, 74, 75, 90
7651k	40 Parts 74, 76
8011	40 Part 75
8262—8263	24 Part 585
8287—8287c	10 Part 436
9601	10 Part 436
9620	40 Part 51
9801	40 Part 373
9815	40 Part 32
10134	13 Part 124
10141	10 Part 51
10155	10 Part 51
10161	10 Part 51
10168	10 Part 51
10601 et seq.	10 Part 51
11331—11388	28 Part 70
11901 et seq.	24 Part 91
12501 et seq.	24 Part 261
	5 Part 2543
	45 Part 2544
12701—12711	24 Part 91
12741—12756	24 Part 91

42 U.S.C.—Con. CFR
12901—12912 ....24 Part 91
13232 ....16 Part 309
13317 ....10 Part 451
13525 ....10 Part 600
40104 ....12 Part 614
43 U.S.C.
315 ....43 Part 9260
371—383 ....43 Part 426
390aa—390z-1 ....43 Part 426
620k note ....43 Parts 10000, 10005
1348 ....33 Part 143
1356 ....46 Part 2
1719 ....43 Part 2720
1740 ....43 Parts 2720, 4100
44 U.S.C.
2104 ....36 Part 1210
2107 ....36 Parts 1400, 1405, 1410, 1415
2501—2506 ....36 Part 1210
2904 ....36 Part 1236
3101 ....36 Part 1236
3301 et seq. ....36 Part 1228
3501—3520 ....30 Part 3
3501 et seq. ....50 Part 204
3504 ....27 Parts 10, 11
3507 ....46 Parts 30, 31
45 U.S.C.
231f ....20 Part 228
46 U.S.C.
2101 ....46 Parts 10, 12
2103 ....17 Part 160
46 Parts 31, 50, 56, 58, 61, 111. 125
2110 ....46 Part 10
2113 ....46 Part 71
2301 ....46 Part 69
3306 ....46 Parts 125—132, 134
3307 ....46 Part 125
3715 ....33 Part 155
4502 ....46 Part 105
5103 ....46 Parts 35, 70
5106 ....46 Parts 31, 35, 70
5115 ....46 Part 31
6101 ....46 Part 131
7109 ....46 Part 10
7302 ....46 Parts 10, 12
7503 ....46 Part 12
7505 ....46 Parts 10, 12
7701 ....46 Parts 10, 12
8105 ....46 Parts 15, 31, 130—131
9101 ....46 Parts 31, 35, 153, 154
9102 ....46 Parts 31, 35
10104 ....46 Part 131
46 U.S.C. Appendix
1114 ....46 Parts 201, 276
1117 ....46 Part 276
1156 ....46 Part 276
1204 ....46 Part 276
2001 et seq. ....46 Part 350
47 U.S.C.
151 ....47 Part 65

47 U.S.C.—Con. CFR
154 ....47 Part 26
204 ....47 Part 65
219—220 ....47 Part 65
301—303 ....47 Part 26
303 ....47 Part 73
309 ....47 Parts 26, 90, 100
332 ....47 Part 26
334 ....47 Part 73
533 ....47 Part 63
48 U.S.C.
1406i ....19 Part 7
49 U.S.C.
101 ....33 Part 1
103 ....49 Part 229
106 ....14 Parts 31, 34, 35, 45, 47, 49, 67, 71, 77, 91, 119, 137, 141, 143, 145, 147, 150, 151, 152, 155, 156, 157, 158, 161, 169, 171, 183, 185, 187, 189, 191
322 ....33 Part 1
49 Parts 553, 564, 572, 586, 589
329 ....14 Parts 217, 234, 241, 248, 249
1101 et seq. ....49 Parts 800, 830, 831
1102 ....14 Part 272
1153 ....14 Parts 119, 125, 135
1155 ....14 Part 91
1344 ....14 Part 25
1354 ....14 Part 25
1355 ....14 Part 25
1421 ....14 Part 25
1423 ....14 Part 25
1424 ....14 Part 25
1425 ....14 Part 25
1428 ....14 Part 25
1429 ....14 Part 25
1430 ....14 Part 25
1511 ....14 Part 129
1804 ....46 Part 125
3703 ....46 Part 13
4471—44722 ....14 Part 170
5103 ....14 Parts 107, 109, 191
46 Parts 28, 30, 31, 78, 90, 97, 153, 151
49 Part 192
5106 ....46 Parts 28, 78, 90, 97, 188
5113 ....49 Part 385
5121—5124 ....14 Part 13
5323 ....49 Part 661
5330 ....49 Part 659
7317 ....46 Part 13
8105 ....46 Part 13
8703 ....46 Part 13
9102 ....46 Part 13
11712 ....49 Part 1130
20101 et seq. ....49 Parts 209, 218, 229, 240
20301 et seq. ....49 Parts 209, 240
20501 et seq. ....49 Parts 209, 240
20701 et seq. ....49 Parts 209, 229, 240
20901 et seq. ....49 Parts 209, 240

49 U.S.C.—Con. CFR
21101 et seq. .....49 Parts 209, 240
21301 et seq.....49 Parts 209, 229, 240
30101 et seq. .....49 Part 553
30102—30103 .....49 Parts 554, 573, 577
30103 .....49 Part 553
30111.....49 Parts 552, 564, 572, 586, 589
30111—30112.....49 Part 554
30112.....49 Parts 573, 576, 577
30113 .....49 Part 555
30115.....49 Parts 564, 572, 575, 576, 577, 586, 589
30116 .....49 Part 586
30117.....49 Parts 564, 572, 575, 586, 589
30117—30121....49 Parts 554, 573, 576, 577
30118 .....49 Part 552
30122 .....49 Part 553
30124 .....49 Part 553
30125 .....49 Part 553
30127 .....49 Part 553
30146 .....49 Part 553
30161—30167.....49 Part 573
30162.....49 Parts 552, 553, 554
30165—30167.....49 Part 554
30166—30167.....49 Parts 576, 577
30166 .....49 Parts 564, 572, 575, 589
30301 et seq. .....49 Part 553
30501 et seq. .....49 Part 553
31101—31104.....49 Part 350
31108 .....49 Part 350
31111—31115.....23 Part 658
31133.....49 Parts 382, 390, 391, 395, 396
31136 .....49 Parts 350, 384, 385, 393
31138 .....49 Part 387
31139 .....49 Part 387
31140—31141.....49 Part 350
31144 .....49 Part 385
31161 .....49 Part 350
31301 et seq. .....49 Part 384
31310—31311.....49 Part 350
31502 .....49 Parts 350, 384, 385, 393
32101 et seq. .....49 Part 553
32301 et seq. .....49 Part 553
32303 .....49 Parts 553, 582
32501 et seq. .....49 Part 553
32502 .....49 Part 553
32504 .....49 Part 553
32505 .....49 Part 553
32701 et seq. .....49 Part 553
32705 .....49 Part 553
32901 .....49 Part 553
32901 et seq. .....49 Part 553
32902 .....49 Parts 531, 553
33101 et seq. .....49 Part 553
33102 .....49 Part 553
33103 .....49 Part 553
33107 .....49 Part 553
33112 .....49 Part 544
40101 et seq.....14 Parts 200, 201, 203, 204, 206, 215, 217, 232, 234, 241, 248, 249, 250, 271—272, 291, 294, 296—298, 300, 313, 325, 372, 374a, 385, 398, 399
49 Parts 800, 830, 831
40101—40107.....14 Part 169
40101—40102.....14 Parts 108, 119
40101.....14 Parts 11, 39, 99, 121, 125, 129, 135, 189, 221, 247, 292, 302
40102 .....14 Part 302
40103—40107.....14 Parts 170, 171
40103—44106.....14 Parts 13, 99
40103—40104.....14 Part 103
40103 ....14 Parts 11, 21, 45, 71, 73, 77, 91, 93, 95, 97, 101, 129, 137, 157
40104—40105.....14 Part 187
40104 .....14 Part 189
40105 ...14 Parts 11, 21, 121, 125, 129, 135, 292
40106 .....14 Parts 93, 95, 97
31 Part 585
40108.....14 Part 63
40109.....14 Parts 11, 45, 93, 171, 187, 221, 292
40110.....14 Part 11
40113—40114....14 Parts 13, 45, 47, 49, 63, 77, 101, 105, 169, 185, 187
40113.....14 Parts 1, 11, 14, 15, 21, 23, 25, 27, 29, 31, 33, 34, 35, 36, 39, 43, 61, 65, 67, 71, 73, 91, 93, 95, 97, 99, 103, 107, 108, 109, 119, 121, 127, 129, 133, 137, 139, 141, 143, 145, 147, 150, 151, 155, 157, 170, 171, 183, 189, 191, 198, 221, 292, 302
40114 .....14 Parts 95, 97, 292, 302
40116—40117.....14 Part 158
40119.....14 Parts 107, 108, 109, 129, 191
40120 .....14 Parts 71, 73, 91, 95, 97, 99
40201 et seq. .....14 Part 272
41101 et seq.....14 Parts 200, 201, 203, 204, 215, 221, 241, 248, 249, 250, 291, 298, 300, 302, 372, 374a, 385, 399
41211 .....14 Part 302
41301 et seq.....14 Parts 200, 201, 203, 215, 217, 221, 249, 250, 300, 302, 372, 385, 399
41501 et seq.....14 Parts 200, 201, 203, 206, 221, 291, 300, 302, 374a, 385, 399
41504 .....14 Part 292
41601 et seq. .....14 Part 272
41701 et seq.....14 Parts 200, 201, 203, 204, 206, 215, 217, 234, 241, 248, 249, 250, 271, 291, 294, 296—298, 300, 325, 372, 374a, 385, 398, 399
41701—41713.....14 Part 221
41701 .....14 Part 292
41702 .....14 Part 302

49 U.S.C.—Con. CFR

41705 ....14 Part 302
41706 ....14 Part 302
41707—41709 ....14 Part 292
41712 ....14 Part 292
41901 et seq. ....14 Parts 206, 232, 300, 385, 399
41901 ....14 Part 302
41907 ....14 Part 302
41909 ....14 Part 302
41910 ....14 Part 302
42101 et seq. ....14 Part 300
44101 ....14 Parts 91, 121
44101—44108 ....14 Parts 47, 49
44101—44105 ....14 Part 45
44105—44106 ....14 Part 119
44107—44108 ....14 Part 45
44110—44111 ....14 Parts 45, 47, 49
44110 ....14 Part 11
44111 ....14 Parts 91, 119
44113 ....14 Parts 125, 135
44301—44310 ....14 Part 198
44501—44502 ....14 Part 169
44502 ....14 Parts 11, 77, 93, 95, 97, 99, 101, 157, 170, 171, 189
32 Part 855
44504 ....14 Part 45
44514 ....14 Parts 93, 95, 97, 101
44701—44717 ....14 Part 119
44701—44713 ....14 Part 108
44701—44706 ....14 Part 139
44701—44705 ....14 Parts 125, 127, 135
44701—44703 ....14 Parts 61, 63, 65, 67, 141, 143
44701—44702 ....14 Parts 11, 21, 23, 25, 27, 29, 31, 33, 34, 35, 36, 101, 105, 107, 109, 121, 133, 137, 145, 147, 170, 171, 191
44701 ....14 Parts 1, 39, 43, 45, 77, 91, 93, 97, 103, 129
44702—44703 ....14 Part 13
44702 ....14 Parts 129, 183, 187
44703—44704 ....14 Part 47
44703 ....14 Part 43
44704 ....14 Parts 23, 25, 27, 29, 31, 33, 34, 35, 36, 49
44704—44705 ....14 Part 121
44705—44706 ....14 Part 191
44705 ....14 Parts 43, 109
44706 ....14 Part 107
44707—44717 ....14 Part 135
44707—44714 ....14 Part 125
44707—44709 ....14 Part 147
44707 ....14 Parts 21, 43, 61, 63, 65, 67, 141, 143, 145
44708—44709 ....14 Parts 45, 170, 171
44709—44711 ....14 Parts 61, 63, 65, 67, 121, 143
44709—44710 ....14 Part 13

49 U.S.C.—Con. CFR

44709 ....14 Parts 21, 91, 139, 141
44710—44711 ....14 Part 127
44711—44713 ....14 Part 45
44711—44712 ....14 Part 91
44711 ....14 Parts 11, 21, 43, 141, 171
44712 ....14 Part 129
44713 ....14 Parts 13, 21, 43, 47, 121, 127
44714 ....14 Part 34
44715—44717 ....14 Part 91
44715 ....14 Parts 21, 36, 150
44716—44717 ....14 Parts 121, 125, 129
44717 ....14 Parts 43, 145
44718 ....14 Part 77
44719—44721 ....14 Part 171
44719 ....14 Parts 93, 95, 97, 139, 170
44721—44722 ....14 Parts 97, 170
44721 ....14 Parts 15, 95, 99, 101, 105
44722 ....14 Parts 91, 119, 121, 125, 129, 135
44901 et seq. ....14 Part 300
44901—44915 ....14 Part 108
44901—44907 ....14 Part 191
44901—44905 ....14 Parts 107, 109
44901—44904 ....14 Part 129
44901 ....14 Parts 119, 121
44903—44904 ....14 Parts 119, 121
44906 ....14 Parts 119, 129
44907 ....14 Parts 107, 109
44912 ....14 Parts 119, 121, 129
44913—44914 ....14 Parts 107, 109, 191
44914 ....14 Parts 119, 129
44931—44937 ....14 Part 108
44932 ....14 Parts 107, 109, 191
44935—44939 ....14 Part 129
44935—44936 ....14 Parts 107, 109, 191
44936 ....14 Part 119
44938 ....14 Part 119
45102—45103 ....14 Parts 61, 63, 65, 67, 141, 143
45106 ....14 Part 143
45301—45303 ....14 Parts 67, 141, 143, 187
45301—45302 ....14 Parts 61, 63, 65
45302—45303 ....14 Part 45
45302 ....14 Parts 47, 49, 101, 143
45303 ....14 Parts 21, 135, 171, 183, 189
46101 et seq. ....14 Parts 200, 300, 399
46101—46110 ....14 Part 13
46101—46102 ....14 Part 77
46101 ....14 Parts 221, 292
46102 ....14 Parts 11, 221
46103 ....14 Part 119
46104 ....14 Parts 14, 45, 47, 49, 77, 169, 185
46105 ....14 Parts 107, 108, 109, 119, 121, 191, 302
46301 et seq. ....14 Part 300
46301—46316 ....14 Part 13
46301 ....14 Parts 47, 49, 93, 302
46302 ....14 Part 302

49 U.S.C.—Con. CFR
46303 ....14 Part 302
46304 ....14 Part 45
46306 ....14 Parts 45, 91
46308 ....14 Parts 101, 170, 171
46315—46316 ....14 Part 91
46501—46502 ....14 Part 13
46501 et seq. ....14 Part 300
46502 ....14 Part 91
46504—46507 ....14 Part 13
46504 ....14 Part 91
46506—46507 ....14 Part 91
47101 ....14 Parts 150, 156
47103 ....32 Part 855
47106 ....14 Parts 13, 152
47111 ....14 Parts 13, 158
47114—47116 ....14 Part 158
47122 ....14 Parts 13, 45, 91, 169
47127 ....14 Part 152
47128 ....14 Part 156
47129 ....14 Part 302
47151—47153 ....14 Parts 155, 169
47151 ....14 Part 151
47153 ....14 Part 153
47302—47306 ....14 Part 169
47306 ....14 Part 13
47501—47504 ....14 Part 150
47508 ....14 Part 91
47523—47527 ....14 Part 161
47528—47531 ....14 Part 91
47531—47532 ....14 Part 13
47533 ....14 Part 161
48107 ....14 Part 129
60102 ....49 Part 192
60104 ....49 Part 192
60108 ....49 Part 192
60109 ....49 Part 192
60110 ....49 Part 192
60113 ....49 Part 192
60118 ....49 Part 192
60502 ....18 Parts 343, 357, 381, 382
49 U.S.C. Appendix
1—85 ....18 Parts 343, 357, 382
1804 ....46 Part 153
50 U.S.C.
1601—1651 ....31 Part 560
1701—1706 ....31 Part 560
U.S. Statutes at Large:
65 Stat.
290 ....14 Part 189
84 Stat.
1509 et seq. ....18 Parts 804, 805
1593 ....29 Part 1910
1599 ....29 Part 1910
1600 ....29 Part 1910
1609 ....29 Part 1960
1614 ....29 Part 1960
94 Stat.
50 ....14 Part 36

94 Stat.—Con. CFR
57 ....14 Part 36
98 Stat.
1802 ....20 Part 404
100 Stat.
3341 ....5 Part 1620
101 Stat.
1744 ....5 Part 1620
2101 ....13 Part 130
102 Stat.
1107 ....29 Part 626
3910 ....5 Part 1620
104 Stat.
1356 ....5 Part 531
2814 ....13 Part 130
3359 ....7 Part 1478
5089 ....37 Part 201
5134 ....37 Part 201
105 Stat.
92 ....5 Part 630
106 Stat.
986 ....13 Part 130
1828 ....13 Part 130
4600 ....43 Parts 10000, 10005
4625 ....43 Parts 10000, 10005
107 Stat.
330 ....7 Part 1485
739 ....7 Part 1478
1022 ....5 Part 630
2057 ....19 Part 102
2419 ....20 Part 655
108 Stat.
3 ....7 Part 1478
2323—2325 ....44 Part 354
2435 ....7 Part 1478
4809 ....15 Part 2012
19 Parts 206, 207
4819 ....7 Part 6
Public Laws:
99–
661 ....13 Part 124
100–
49 ....5 Part 930
223 ....14 Part 398
101–
574 ....13 Part 124
650 ....37 Part 201
102–
486 ....30 Parts 701, 773, 785, 816, 817
568 ....41 Part 60–250
103–
267 ....16 Part 1117
272 ....49 Part 229
353 ....5 Part 213
409 ....5 Part 870
416 ....41 Part 60–250
421 ....24 Part 586
Presidential Documents:
Executive Orders
10854 ....14 Part 73

Executive Orders—Con. CFR
11438 ....5 Part 451
11514 ....24 Part 58
11735 ....46 Part 126
11991 ....24 Part 58
12012 ....15 Part 806
12127 ....44 Part 152
12148 ....44 Part 354
12163 ....22 Part 226
12234 ....46 Parts 2, 131
12318 ....15 Part 806
12364 ....5 Part 362
12518 ....15 Part 806
12544 ....31 Part 550
12549 ....32 Part 25
43 Part 12
45 Part 76
12600 ....5 Part 2604
12 Part 4
12656 ....36 Part 1236
46 Part 345—347
12674 ....5 Parts 2640, 3101, 4001, 4101, 6301, 8701

Executive Orders—Con. CFR
12689 ....15 Part 26
22 Part 513
24 Part 24
32 Part 25
43 Part 12
45 Parts 76, 1169
12731 ....5 Parts 2640, 3101, 4001, 4101, 6201, 8701
12764 ....5 Part 6201
12777 ....40 Part 300
46 Parts 31, 56, 71, 78, 91, 97, 189
12786 ....5 Part 531
12828 ....5 Part 451
12873 ....40 Part 247
12919 ....46 Part 345—347
12934 ....31 Part 585
12953 ....5 Part 581
12954 ....29 Part 270
12957 ....31 Part 560
12958 ....32 Part 2001
12959 ....31 Part 560
Reorganization Plans
No. 3 of 1978 ....44 Part 152

Removals from Parallel Table of Authorities and Rules, December 1995

This table lists the sections of the U.S. Code, U.S. Statutes at Large, Public Laws, and Presidential documents which are being removed from the Parallel Table of Authorities and Rules as a result of documents published in the **Federal Register** during January through December, 1995.

The Parallel Table of Authorities and Rules is in the CFR Index and Finding Aids revised as of January 1, 1995. Removals during 1994 are in the December 1994 LSA (List of CFR Sections Affected).

In order to determine the **Federal Register** page number of a parallel CFR citation, consult this LSA and the appropriate Annual Issue of the LSA for that CFR title.

U.S. Code:	CFR
2 U.S.C.	
451	14 Part 374a
3 U.S.C.	
301	31 Parts 570, 580
5 U.S.C.	
552	7 Parts 3305, 4100
	12 Parts 261a, 792, 1615, 1680
	17 Part 200
	42 Part 401
	43 Part 426
552a	12 Part 1616
	42 Part 401
553	12 Part 261a
	14 Part 234
	46 Parts 515, 550, 581, 582
554—557	12 Part 263
559	33 Part 116
653	29 Part 1926
1501—1503	45 Part 1069
2101 note	5 Part 1620
3303	5 Part 300
4501—4507	5 Part 451
5584	38 Part 1
5911	41 Part 114–52
6171 et seq.	20 Part 703
6304	5 Part 630
7301	31 Part 0
7701 et seq.	5 Part 300
8436	5 Part 1650
8457	5 Part 213
5 U.S.C. Appendix	
App.	12 Part 1680
I	43 Part 1780
I et seq.	45 Part 11
7 U.S.C.	
136—136y	40 Part 157
136q	40 Part 165
136v	40 Part 172
136w	40 Part 165
138	7 Parts 99, 100
301	7 Part 1980
415b—415d	7 Part 31
4501	7 Part 3200

7 U.S.C.—Con.	CFR
511a—511b	7 Part 29
511m	7 Part 29
601—674	7 Parts 921, 926, 965, 971, 1093, 1094, 1096, 1099, 1108
612c	7 Part 81
901 et seq.	7 Part 1719
1421	7 Parts 29, 1443
1423	7 Part 29
1433e	7 Part 980
1441	7 Part 29
1446d	7 Part 1443
1447	7 Part 1443
1516	7 Parts 401, 406, 443
1621 et seq.	7 Parts 32, 68
1622	7 Parts 31, 51, 52, 53, 54, 60, 99, 100, 101
1624	7 Parts 31, 50, 51, 52, 53, 54, 99, 100, 101
1787	7 Part 1270
1989	7 Part 25, 1924
2101—2119	7 Part 1200
2242a	7 Part 60
2402b	7 Part 97
2611—2627	7 Part 1200
2611 et seq.	7 Part 1207
2701—2718	7 Part 1200
3401—3417	7 Part 1200
4301—4319	7 Parts 1200, 1290
4601—4612	7 Part 1200
4901—4916	7 Part 1200
6001 et seq.	7 Part 1211
6101 et seq.	7 Part 1209
6201—6212	7 Part 1212
6201 et seq.	7 Part 1212
6941 et seq.	7 Parts 1712, 1719
8 U.S.C.	
1101	22 Part 43
1101 note	22 Parts 42, 43
	24 Part 39
1103 note	22 Part 42
1153	22 Part 43
1153 note	22 Part 42
1160	29 Part 502

8 U.S.C.—Con. CFR
1161 ....29 Parts 502, 503
1255 note ....8 Part 245
1255a....8 Part 245
1255b....8 Part 245
1522....34 Part 538
10 U.S.C.
113 ...32 Parts 341, 356, 357, 358, 359, 360, 361
131 ....32 Part 372
133 ....32 Part 393
134 ....32 Part 354
134a....32 Part 355
136....32 Parts 356, 357, 358, 359, 360
1079....32 Part 199
1086....32 Part 199
2301 et seq. ....48 Part 20
2687 ....41 Part 132–47
2687 note ....32 Part 92
8012....32 Parts 818a, 989
8013....32 Part 855
12 U.S.C.
1 et seq....12 Parts 4, 10
93a....12 Part 35
329 ....12 Part 263
338a....12 Part 208
371d....12 Part 208
635....12 Parts 401, 402, 406
1421 et seq....12 Part 960
1422....12 Part 900
1422a ....12 Part 937
1422b ....12 Part 937
1441 ....12 Part 1680
1441a ....12 Parts 1605, 1606, 1608, 1609, 1611, 1613, 1615, 1617, 1618, 1620, 1625, 1627, 1630, 1640, 1680
1441b ....12 Part 960
1467a ....12 Part 563c
1701q ....24 Parts 277, 278
1701s ....24 Parts 200, 278
1701x ....24 Part 271
1715....24 Part 207
1715b....24 Parts 226, 227, 240, 250, 278
1715z–5 ....24 Part 240
1715z–9 ....24 Part 250
1715z–11....24 Part 200
1721....24 Parts 390, 395
1723....24 Part 395
1723a ....24 Parts 350, 360, 370, 380
1734(f)–14 ....24 Part 25
1738....24 Part 209
1742 ....24 Parts 209, 210, 211
1746....24 Parts 210, 211
1747k....24 Part 238
1748b ....24 Parts 224, 225
1748f....24 Parts 224, 225, 226, 227
1748h–1....24 Part 226
1748h–2....24 Part 227
1749aa et seq. ....24 Part 205

12 U.S.C.—Con. CFR
1749jj ....24 Part 205
1750....24 Part 229
1750b ....24 Part 228
1750f....24 Parts 228, 229
1795f....12 Part 792
1814....12 Part 228
1816....12 Part 228
1818 ....12 Part 1625
1820....12 Part 308
1821....12 Parts 1608, 1613, 1625, 1627, 1821
1823....12 Parts 35, 1611, 1625
1828....12 Part 208
1831i....12 Part 303
1833a....12 Part 1617
1843 et seq....12 Part 211
1919....12 Part 325
2252....12 Part 601
2707 ....24 Part 2700
2901 ....12 Part 25
2901 et seq. ....12 Parts 345, 563e
3105....12 Part 208
3331—3351 ....12 Part 1608
3535....24 Part 278
3602—3619 ....24 Part 1800
3603—3604 ....24 Part 1895
3906—3909....12 Part 208
4808....12 Part 567
15 U.S.C.
13....16 Parts 247, 248
18A ....16 Part 800
41—58 ....16 Parts 242, 252, 400, 402, 404, 413, 417, 418
45—46 ....16 Parts 234, 237, 247, 248
78m....12 Part 308
78o ....12 Part 308
78q ....12 Part 308
192a....42 Part 3
277 ....15 Part 275
631 ....13 Part 129
634 ....13 Parts 128, 144
48 Part 2209
636....13 Parts 109, 128, 129
637 ....13 Part 129
663—682 ....5 Part 581
687....13 Parts 106, 110, 111
687b....13 Part 110
692 ....13 Part 106
693 ....13 Part 106
694 ....13 Part 106
695 et seq. ....13 Part 109
714 et seq. ....7 Part 29
714b....7 Part 1443
714b—714c ....7 Part 29
714c....7 Part 1443
751 et seq. ....10 Part 211
761 et seq. ....10 Parts 303, 305
787 et seq. ....10 Part 211

15 U.S.C.—Con. CFR
791 et seq. .....10 Parts 303, 305
1392...49 Parts 552, 553, 554, 564, 572, 586
1397.....49 Parts 554, 573, 576, 577
1398.....49 Part 554
1401 .....49 Parts 554, 564, 572, 573, 576, 577, 586
1402.....49 Part 576
1403 .....49 Parts 554, 564, 572
1407 .....49 Parts 552, 553, 554, 555, 564, 572, 586
1408.....49 Parts 573, 577
1410.....49 Part 555
1410a.....49 Parts 552, 554
1411—1420.....49 Parts 573, 577
1411—1418.....49 Part 554
1411.....49 Part 576
1412.....49 Part 552
1693—1693r .....12 Part 533
1718 .....24 Part 1730
1912.....49 Part 553
1915.....49 Part 553
1941.....49 Parts 553, 582
1945.....49 Part 553
1962.....49 Part 553
1988.....49 Part 553
2002.....49 Part 531
2032.....49 Part 544
2501 et seq.....10 Part 476
2605.....40 Part 762
2607.....40 Part 762
2611.....40 Part 762
2641.....40 Part 763
2647.....40 Part 763
3801.....10 Part 478
13 Parts 106, 110, 111

16 U.S.C.
432 .....25 Part 261
470aa—47011 .....18 Part 1312
32 Part 229
36 Part 296
43 Part 7
742 .....50 Part 250
791—828r .....18 Part 375
791a—828c.....18 Parts 41, 382
791a note .....18 Part 375
792—825y .....18 Part 2
792 et seq. .....18 Part 294
797 .....18 Part 131
825 .....18 Part 131
825g.....18 Part 131
825h .....18 Part 131
1005.....7 Part 1942
1021 et seq.....50 Part 210
1431 et seq.....15 Parts 925, 940, 942, 943, 944
1431—1439.....15 Part 941
1431—1434 .....15 Parts 935, 936, 938
1432.....15 Part 924

16 U.S.C.—Con. CFR
1433.....15 Parts 924, 942
1434.....15 Part 942
1435.....15 Part 942
1451 et seq.....15 Part 931
1644.....7 Part 3201
1801 et seq.....50 Part 604
2601.....10 Part 794
2701.....10 Part 797
4001—4017.....50 Part 270
4306—4307.....36 Part 261

17 U.S.C.
101—710.....37 Parts 203, 204
205 .....37 Part 202
304—305.....37 Part 202
407 .....37 Part 202
408 .....37 Part 202
704 .....37 Part 202
708 .....37 Parts 201, 202
1003.....37 Part 201

18 U.S.C.
20.....14 Part 300
207 .....32 Part 1690
39 Part 447
208 .....31 Part 0
3013.....28 Part 540
3571.....28 Part 540
3663.....28 Part 540
6004 .....14 Part 13

19 U.S.C.
1 .....19 Part 101
58 .....19 Part 24
261.....19 Part 24
267.....19 Part 24
1322 .....19 Part 10
1335.....19 Part 207
1498.....19 Part 148
1554 .....19 Part 18
1623 .....19 Part 11
1671—1677k.....19 Part 207
1671—1677g .....19 Part 353
1671a—1671b .....19 Part 355
1671g .....19 Part 355
2251—2252.....19 Part 206
2341—2374.....13 Part 315
19 Part 353

20 U.S.C.
224 .....34 Part 222
236—244.....34 Part 222
236—242.....34 Part 218
238 .....34 Parts 221, 223
240 .....34 Parts 219, 223
240 note .....34 Part 223
241-1 .....34 Part 219
244.....34 Parts 218, 219, 223
351 et seq. .....34 Part 768
631—647.....34 Part 221
636 .....34 Part 219
641 .....34 Part 219

20 U.S.C.—Con. CFR
645 ....34 Part 219
646 ....34 Part 219
1021 ....34 Part 779
1021 et seq. ....34 Parts 773, 778
1022 ....34 Part 778
1029 ....34 Part 779
1041—1042 ....34 Part 778
1070a–31 et seq. ....34 Part 691
1070e—1070e–1 ....34 Part 629
1087a—1087e ....34 Part 673
1109—1109d ....34 Part 761
1125a ....34 Part 671
1145h ....34 Part 698
1207a ....34 Part 471
1211 ....34 Part 473
1211a ....34 Parts 462, 463, 474
1213 ....34 Part 475
1213a ....34 Part 476
1221e ....34 Parts 700, 706, 707, 708, 762
1232 ....34 Parts 201, 203
1232d ....34 Part 201
1234—1234d ....34 Part 78
2394—2394e ....34 Part 405
2395—2395e ....34 Part 407
2396m ....34 Parts 408, 409
2412 ....34 Part 414
2414 ....34 Parts 416, 417, 418, 419
2417 ....34 Part 422
2418 ....34 Part 423
2419 ....34 Part 424
2701—2731 ....34 Part 200
2721 ....34 Part 203
2722 ....34 Part 201
2724 ....34 Parts 201, 203
2726 ....34 Part 201
2728 ....34 Part 203
2729 ....34 Parts 201, 203
2731 ....34 Part 201
2733 ....34 Part 205
2741—2749 ....34 Part 212
2761—2762 ....34 Part 201
2781—2782 ....34 Part 201
2783 ....34 Part 205
2801—2804 ....34 Part 203
2811—2812 ....34 Part 203
2821—2838 ....34 Part 200
2824 ....34 Parts 201, 203
2831 ....34 Parts 203, 212
2835 ....34 Part 203
2838 ....34 Part 203
2844 ....34 Part 201
2851 ....34 Part 203
2851—2854 ....34 Part 200
2853 ....34 Part 203
2891—2901 ....34 Part 200
2891 ....34 Part 203
2911—2952 ....34 Part 298
2971—2976 ....34 Part 298

20 U.S.C.—Con. CFR
2981—2993 ....34 Part 208
2992 ....34 Part 755
3021—3032 ....34 Part 280
3041—3045 ....34 Parts 245, 246, 247
3122—3130 ....34 Part 581
3142 ....34 Part 790
3201 ....34 Part 233
3202—3203 ....34 Part 238
3211 ....34 Part 234
3214 ....34 Part 230
3215 ....34 Part 236
3216 ....34 Part 232
3221—3262 ....34 Parts 526, 537, 548
3261 ....34 Part 520
3281—3341 ....34 Parts 500, 501, 524, 525, 548, 561, 573, 574
3304 ....34 Part 555
3385b ....34 Part 263
3851 ....34 Parts 241, 760
4031 et seq. ....34 Part 750
4811—4812 ....34 Part 757
4821—4823 ....34 Part 758
5031—5039 ....34 Part 722
5101—5106 ....34 Part 445

21 U.S.C.
116 ....9 Part 80
122 ....9 Part 80
123 ....9 Part 80
124 ....9 Part 80
126 ....9 Part 80
151—158 ....9 Part 114
463 ....9 Part 381
468 ....9 Part 381
481 et seq. ....9 Part 381

22 U.S.C.
287c ....31 Parts 570, 580
842—843 ....22 Part 92
2451—2460 ....34 Part 665
2454 ....34 Part 665
2456 ....34 Part 665
5001—5116 ....31 Part 545

23 U.S.C.
402 ....23 Part 1204

25 U.S.C.
450e ....24 Part 905
2601 ....34 Part 251
2601—2651 ....34 Part 250
2602 ....34 Part 253
2604 ....34 Part 253
2606 ....34 Part 251
2621—2622 ....34 Part 256
2621 ....34 Part 254
2624 ....34 Part 255
2631 ....34 Part 257
2651 ....34 Part 252

26 U.S.C.
957 ....26 Part 1
1244 ....26 Part 1

26 U.S.C.—Con. CFR
7520 ..... 26 Part 25
28 U.S.C.
2112 ..... 17 Part 201
29 U.S.C.
49k ..... 29 Part 502
201 et seq. ..... 29 Part 517
201 ..... 29 Part 526
207 ..... 29 Part 526
577a ..... 30 Part 11
633a ..... 29 Part 1613
711 ..... 34 Parts 372, 374
760—762 ..... 34 Part 354
771 ..... 34 Part 374
775 ..... 34 Part 372
776 ..... 34 Part 372
777a ..... 34 Part 374
780 ..... 34 Part 362
791 ..... 29 Part 1613
794a ..... 29 Part 1613
796f—796f–5 ..... 34 Part 366
926 ..... 29 Part 15
1791i ..... 20 Part 626
2201—2271 ..... 34 Parts 346, 347
30 U.S.C.
3 ..... 30 Part 11
5 ..... 30 Part 11
7 ..... 30 Part 11
282 ..... 42 Part 63
287a ..... 42 Part 63
288a ..... 42 Part 63
289c ..... 42 Part 63
811 ..... 30 Part 11
842 ..... 30 Part 11
844 ..... 30 Part 11
951 ..... 30 Part 11
956 ..... 30 Parts 56, 57
957 ..... 30 Part 11
961 ..... 30 Part 11
1141 et seq. ..... 10 Part 790
1211 ..... 30 Part 888
1231—1232 ..... 30 Part 887
1257 ..... 30 Parts 784, 817
31 U.S.C.
241 ..... 29 Part 15
483a ..... 12 Part 1615
14 Parts 183, 187, 189
3701 ..... 31 Part 390
3711 ..... 31 Part 390
3716 ..... 31 Part 390
3809 ..... 12 Part 1626
5311—5324 ..... 31 Part 103
5318 ..... 12 Part 208
33 U.S.C.
525 ..... 33 Part 116
1203 note ..... 33 Part 26
1207 ..... 33 Part 26
1321 ..... 40 Part 271
1361 ..... 40 Part 271

33 U.S.C.—Con. CFR
1517 ..... 40 Part 110
2716 ..... 33 Part 137
35 U.S.C.
10 ..... 37 Part 1
41—42 ..... 37 Part 1
111—114 ..... 37 Part 1
116—118 ..... 37 Part 1
121 ..... 37 Part 1
132 ..... 37 Part 1
134—135 ..... 37 Part 1
151 ..... 37 Part 1
156 ..... 37 Part 1
157 ..... 37 Part 1
161—162 ..... 37 Part 1
164 ..... 37 Part 1
171 ..... 37 Part 1
181—188 ..... 37 Part 1
208 ..... 38 Part 1
251 ..... 37 Part 1
254 ..... 37 Part 1
261 ..... 37 Part 1
266 ..... 38 Part 1
302 ..... 37 Part 1
351—376 ..... 37 Part 1
376 ..... 37 Part 1
38 U.S.C.
2021 et seq ..... 5 Part 353
39 U.S.C.
3220 ..... 12 Part 515
40 U.S.C.
286 ..... 48 Part 2436
461 et seq. ..... 24 Part 600
486 ..... 41 Parts 114–1, 114–3, 114–19, 114–25—114–28, 114–38, 114–40—114–47, 114–52, 114–60
48 Parts 20, 910, 920, 924, 943, 1302, 1304—1308, 1314, 1322, 1324, 1325, 1331, 1334, 1337, 1345, 1404, 1405, 1406, 1407, 1409, 1410, 1413, 1414, 1419, 1420, 1424, 1432, 1433, 1436, 1437, 1442
40 U.S.C. Appendix
1 ..... 24 Part 270
41 U.S.C.
6b ..... 25 Parts 164, 165
420 ..... 48 Part 970
421 ..... 48 Part 210
501 et seq. ..... 10 Part 465
42 U.S.C.
216 ..... 42 Part 51g
263a ..... 42 Part 485
263b—263n ..... 21 Part 1000
263i—263j ..... 21 Part 1002
300aa–26 ..... 42 Part 110
300f et seq. ..... 40 Part 32
300u–2 ..... 42 Part 51g
405 ..... 42 Parts 401, 498
602 ..... 45 Parts 224, 240

42 U.S.C.—Con. CFR

609 ....45 Part 238
614 ....45 Part 239
630—644 ....45 Part 224
1302 ....45 Parts 224, 238, 239, 240, 282, 1397
1306 ....42 Part 401
1315 ....45 Part 282
1320a–1 ....42 Part 413
1320a–3 ....42 Parts 420, 485
1320a–5 ....42 Part 420
1320b–8 ....42 Part 482
1320c–3—1320c–4 ....42 Part 473
1382 ....45 Part 1397
1395aa ....42 Parts 482, 488
1395b–1 ....42 Part 421
1395b–4 ....42 Part 403
1395d—1395f ....42 Part 409
1395f—1395g ....42 Part 424
1395f ....42 Parts 484, 488
1395g ....42 Part 421
1395h ....42 Part 421
1395i–3 ....42 Parts 401, 483, 488
1395i–4 ....42 Part 485
1395k ....42 Part 403
1395l ....42 Part 420
1395m ....42 Parts 411, 414, 421
1395n ....42 Parts 409, 424, 484
1395u ....42 Parts 411, 421, 424
1395x ....42 Parts 411, 414, 421, 424, 482, 483, 485, 488, 498
1395y ....42 Parts 403, 409, 411
1395z ....42 Parts 483, 488
1395bb ....42 Part 488
1395cc ....42 Parts 403, 411, 424, 473, 488
1395ff ....42 Part 498
1395gg—1395ii ....42 Part 424
1395hh ....42 Parts 401, 409, 410, 485, 488, 498
1395ii ....42 Part 498
1395kk ....42 Part 403
1395nn ....42 Part 411
1395pp ....42 Parts 411, 473
1395qq ....42 Parts 409, 488
1395rr ....42 Parts 413, 414, 488
1395ss ....42 Part 403
1395tt ....42 Parts 413, 424, 482, 488
1395ww ....42 Parts 403, 413, 482
1395bbb ....42 Part 484
1396a ....42 Parts 482, 483, 488
1396d ....42 Part 483
1396r ....42 Parts 483, 488, 498
1410 ....24 Part 900
1437 note ....24 Part 967
1437a ....24 Part 887
1437c ....24 Part 887
1437d ....24 Part 967
1437f ....24 Part 278
1437a–1 ....24 Part 960

42 U.S.C.—Con. CFR

1437aa—1437cc ....24 Part 905
1437ee ....24 Part 905
1450 ....24 Part 500
1480 ....7 Part 25
1857f–10 ....14 Part 34
2000d–1 ....12 Parts 529, 939
45 Part 1010
2000d–2 ....45 Part 1010
2000e–16 ....29 Part 1613
2161 ....10 Part 710
2201 et seq. ....10 Parts 762, 763
2210b ....10 Part 761
2473 ....14 Part 1241
48 Part 20
2791 ....45 Part 1060
2796 ....45 Parts 1067, 1068, 1069, 1070
2837 ....45 Part 1010
2942 ....45 Parts 1010, 1050, 1061, 1064, 1067, 1068, 1069, 1070, 1076
2943 ....45 Parts 1010, 1069
2944 ....45 Part 1067
2971 ....45 Part 1068
2971c ....45 Part 1010
3105 ....24 Part 599
3211 ....13 Parts 306, 309, 310, 311, 313, 318
3211 et seq. ....13 Part 315
3535 ....24 Parts 3, 11, 39, 49, 106, 205, 226, 227, 228, 240, 250, 390, 395, 500, 575, 577, 578, 579, 580, 596, 598, 599, 900, 905, 907, 967, 1730
3543 ....24 Part 200
3544 ....24 Part 200
3600—3620 ....24 Part 106
3601—3619 ....24 Parts 812, 912
3601 ....24 Parts 106, 120
4003 ....12 Part 22
4012a ....12 Part 208
4104a ....12 Part 208
4104b ....12 Part 208
4106 ....12 Part 208
4128 ....12 Part 208
4321 et seq. ....14 Part 91
4601 ....13 Part 310
41 Part 114–50
4601 note ....41 Part 114–50
4901 et seq. ....40 Part 32
5184 ....13 Part 318
5918 ....10 Part 798
5919 ....10 Parts 796, 798
6701 ....13 Part 317
6701 et seq. ....13 Part 316
6861 et seq. ....10 Part 440
6901 et seq. ....40 Part 32
6912 ....40 Parts 248, 250, 252, 253
6962 ....40 Parts 248, 249, 250, 252, 253
7001 et seq. ....10 Part 465
7101 ....10 Part 794
7101 et seq. ....10 Parts 440, 459, 465, 475,

42 U.S.C.—Con. CFR
476, 515, 790, 792, 797
7101 note ..... 10 Part 478
7107 et seq. ..... 18 Part 294
7172 note ..... 18 Part 343
7254 ..... 10 Parts 798, 799
48 Parts 910, 920, 924, 943
7254 et seq. ..... 10 Part 796
7265a ..... 48 Part 970
7270 note ..... 10 Part 465
7401—7601 ..... 40 Part 60
7410 ..... 40 Part 51
7475 ..... 40 Part 51
7502 ..... 40 Part 51
7503 ..... 40 Part 51
7601 ..... 40 Part 51
7620 ..... 40 Part 51
7651 et seq. ..... 40 Part 75
8123 ..... 24 Part 595
8235 et seq. ..... 10 Part 459
8301 et seq. ..... 10 Part 515
8701 et seq. ..... 10 Part 792
8701 ..... 10 Part 794
8801 et seq. ..... 10 Part 799
9118 ..... 46 Part 106
9119 ..... 46 Part 106
9153 ..... 46 Part 106
9201 ..... 10 Part 794
9601 et seq. ..... 40 Part 373
9602 ..... 40 Part 271
9801 et seq. ..... 40 Part 32
9812 ..... 45 Part 1076
9822 ..... 45 Part 1076
9861—9869 ..... 34 Part 215
9910 ..... 45 Part 1076
9911 ..... 45 Parts 1050, 1067, 1068
11301 ..... 24 Parts 90, 579
11376 ..... 24 Part 575
11386 ..... 24 Part 577—578
11411 ..... 41 Part 101-47
11501—11506 ..... 24 Part 596
12701—12708 ..... 24 Part 91
43 U.S.C.
315 et seq. ..... 43 Part 9260
371 et seq. ..... 43 Part 426
1062 ..... 43 Part 9260
1064 ..... 43 Part 9260
1181a ..... 43 Part 6220
1181c ..... 43 Part 6220
1181e ..... 43 Part 6220
1201 ..... 43 Part 6220
1701 et seq. ..... 43 Parts 1780, 2720, 4100
1901 et seq. ..... 43 Part 4100
44 U.S.C.
3101—3107 ..... 36 Part 1228
3501 et seq. ..... 50 Part 204
3501—3520 ..... 50 Part 204
3507 ..... 23 Part 1317
46 Part 69

CFR
45 U.S.C.
24—34 ..... 49 Part 229
231f ..... 20 Parts 232, 237
362 ..... 20 Part 344
431 ..... 49 Parts 218, 229, 240
438 ..... 49 Parts 218, 229, 240
46 U.S.C.
2 ..... 33 Part 1
375 ..... 33 Part 1
416 ..... 33 Part 1
1114 ..... 46 Parts 201, 206, 246, 253, 275, 276, 285, 290
1117 ..... 46 Part 276
1152 ..... 46 Part 275
1155 ..... 46 Part 285
1156 ..... 46 Part 276
1204 ..... 46 Part 276
2101 ..... 46 Part 12
2103 ..... 46 Parts 15, 31, 56, 58
3306 ..... 46 Parts 37, 40, 55, 79, 99
3703 ..... 46 Parts 37, 55, 99
4104 ..... 46 Parts 25, 111, 160
5115 ..... 46 Parts 31, 50, 54, 56, 58, 72, 171, 174, 188
7302 ..... 46 Part 12
7401—7471q ..... 40 Part 51
7401—7611 ..... 40 Part 93
7491 ..... 40 Part 51
8101 ..... 46 Part 15
8105 ..... 46 Part 31
8901—8904 ..... 46 Part 15
9101 ..... 46 Parts 31, 35
9102 ..... 46 Parts 15, 31, 35
14102 ..... 46 Part 69
46 U.S.C. Appendix
812 ..... 46 Part 550
814 ..... 46 Part 550
815 ..... 46 Part 550
816 ..... 46 Part 515
817 ..... 46 Part 550
820 ..... 46 Parts 515, 550
833a ..... 46 Part 550
841 ..... 46 Part 550
841a ..... 46 Part 550
843—845 ..... 46 Part 550
845b ..... 46 Part 550
847 ..... 46 Part 550
1702—1705 ..... 46 Part 580
1702 ..... 46 Part 581
1706 ..... 46 Part 581
1707 ..... 46 Parts 580, 581
1709 ..... 46 Parts 515, 581
1712 ..... 46 Part 581
1714—1716 ..... 46 Parts 580, 581
1714 ..... 46 Part 515
1716 ..... 46 Part 515
1718 ..... 46 Parts 580, 581
1721 ..... 46 Parts 580, 581

CFR

47 U.S.C.
15 ....47 Part 63
302....47 Part 90
309....47 Part 90
553....47 Part 63

49 U.S.C.
1—27....18 Parts 357, 381, 382
101 et seq. ....14 Part 302
1101—1120....14 Part 151
1101—1119....14 Part 155
1153....14 Parts 125, 135
1159....14 Parts 151, 155
1301 ....14 Parts 203, 215, 217, 241, 249, 291, 296, 372, 399
1302...14 Parts 221, 291, 296, 302, 379, 399
1304 ....14 Part 77
1305....14 Part 399
1324 ....14 Parts 203—204, 206, 215, 217, 221, 232, 241, 247, 248, 250, 271—272, 291, 294, 296—298, 300, 302, 313, 324, 325, 372, 374a, 379, 399
1341 ....14 Parts 183, 187, 189
1343....14 Part 187
1344 ....14 Parts 23, 33, 185, 187, 189
1346 ....14 Parts 183, 187, 189
1348....14 Parts 73, 77, 95, 99, 133, 150, 183, 187, 189
1349....14 Part 169
1350....14 Part 157
1354....14 Parts 13, 14, 15, 23, 27, 31, 33, 35, 47, 49, 73, 77, 95, 99, 109, 125, 133, 143, 145, 147, 150, 151, 155, 157, 169, 183, 185, 187, 189, 191
1354—1355....14 Part 189
1354—1357....14 Part 121
1355....14 Parts 33, 36, 143, 145, 147, 151, 155, 157, 183, 187, 189
1357 ....14 Part 109, 191
1371—1389....14 Part 300
1371—1374....14 Part 221
1371—1372 ....14 Parts 241, 249, 250
1371 ....14 Parts 200—201, 203—204, 215, 217, 291, 298, 372, 374a, 399
1372 ....14 Parts 203, 215, 272, 372, 399
1373—1374....14 Parts 217, 241, 249, 250, 374a
1373 ....14 Parts 200—201, 203, 302, 399
1374....14 Parts 13, 200—201, 203, 298, 302, 379, 399
1375....14 Part 399
1376 ....14 Parts 302, 379, 399
1377 ....14 Parts 200—201, 203—204, 217, 241, 248—250, 291, 298, 324, 372, 374a, 399
1378....14 Parts 200, 203, 296, 399
1379 ....14 Parts 200, 296, 399
1381 ....14 Parts 200—201, 203, 215, 217, 221, 241, 249, 250, 399

49 U.S.C.—Con. CFR
1382 ....14 Parts 200, 302, 399
1383....14 Part 200
1384....14 Parts 200, 399
1385....14 Part 200
1386 ....14 Parts 201, 203, 206, 215, 217, 221, 249, 250, 272, 291, 294, 296—298, 372, 374a, 399
1387 ....14 Parts 200, 203, 215
1388....14 Parts 203, 249, 291, 298
1389 ....14 Parts 201, 203—204, 271, 298, 324, 325
1401—1406 ....14 Part 13
1401 ....14 Parts 47, 49, 121
1403....14 Parts 47, 49
1405....14 Parts 47, 49
1406 ....14 Part 47
1421—1430 ....14 Parts 27, 39, 121
1421—1428 ....14 Part 13
1421—1422 ....14 Part 29
1421....14 Parts 23, 31, 33, 35, 135, 143, 147, 150, 151, 155, 191
1422....14 Part 127
1423 ....14 Parts 23, 31, 33, 35, 127
1424 ....14 Part 33
1425....14 Parts 23, 33
1426—1427 ....14 Part 29
1427 ....14 Parts 133, 143, 147, 151, 155
1428 ....14 Part 23
1429 ....14 Part 23
1430....14 Parts 23, 29
1431 ....14 Parts 77, 150
1432....14 Part 139
1441 et seq....49 Parts 830, 831
1461....14 Part 399
1471....14 Parts 13, 300, 302
1472 ....14 Parts 91, 241
1473....14 Part 300
1481....14 Parts 221, 300, 302, 399
1482 ...14 Parts 13, 200, 217, 221, 241, 249, 250, 272, 300, 302, 379, 399
1484 ....14 Part 13
1485....14 Parts 109, 121
1487....14 Part 300
1489 ....14 Part 13
1501 ....14 Part 77
1502 ....14 Parts 47, 49, 99, 121, 125, 272, 399
1504....14 Part 399
1507....32 Part 855
1510 ....14 Parts 95, 99, 101
1522 ....14 Parts 73, 129
1523 ....14 Part 13
1551—1552....14 Part 241
1531—1542....14 Part 198
1602 note....49 Part 661
1655 ....14 Parts 103, 109, 169, 185, 191
1701 et seq....14 Part 152
1711—1727....14 Part 152

49 U.S.C.—Con.	CFR
1801—1819	29 Part 1910
1808—1810	14 Part 13
1901 et seq.	49 Parts 800, 830, 831
2201 et seq.	14 Part 150
2101—2104	14 Part 150
2203	32 Part 855
2210	14 Part 161
2218—2219	14 Part 13
3102	49 Parts 350, 384, 385
6905	40 Part 267
6912	40 Parts 259, 267
6924	40 Part 267
6925	40 Part 267
6992 et seq.	40 Part 259
7413	40 Part 65
7601	40 Part 65
10927 note	49 Part 387
1371 and note	14 Part 248
20101—20144	49 Part 209
20301—20305	49 Part 209
20502—20505	49 Part 209
20701—20703	49 Part 209
20901	49 Part 209
20902	49 Part 209
21301	49 Part 209
21302	49 Part 209
21303	49 Part 209
21304	49 Part 209
21311	49 Part 209
30101 et seq.	49 Part 553
30123	49 Part 575
30301 et seq.	49 Part 553
30501 et seq.	49 Part 553
32101 et seq.	49 Part 553
32301 et seq.	49 Part 553
32501 et seq.	49 Part 553
32701 et seq.	49 Part 553
32901 et seq.	49 Part 553
33101 et seq.	49 Part 553
40101—40102	14 Part 108
40101	14 Parts 121, 125, 129, 135, 234
40103	14 Part 129
40105	14 Parts 121, 125, 135
40114	14 Part 234
41101 et seq.	14 Part 374a
41301 et seq.	14 Part 374a
41501 et seq.	14 Part 374a
41702	14 Part 234
41708	14 Part 234
41901 et seq.	14 Part 374a
44703—44704	14 Parts 108, 125, 135
44704	14 Part 121
44706—44713	14 Part 108
44707—44708	14 Part 135
44707—44709	14 Part 125
44710	14 Part 135
44712	14 Parts 125, 135
44714	14 Parts 125, 135

49 U.S.C.—Con.	CFR
44906	14 Part 108
44908—44912	14 Part 108
44912	14 Part 129
44914	14 Part 129
44915	14 Part 108
44931	14 Part 108
44933—44934	14 Part 108
44935—44939	14 Part 129
45303	14 Part 135
48107	14 Parts 129, 200—201
49 U.S.C. Appendix	
1301	14 Parts 91, 161
1302	14 Parts 93, 385
1303	14 Parts 91, 93
1305	14 Part 161
1324	14 Part 385
1341	14 Part 11
1343	14 Parts 11, 170, 171
1344	14 Parts 21, 25, 36, 91
1346	14 Parts 170, 171
1347	14 Part 1
1348	14 Parts 1, 11, 21, 34, 36, 45, 71, 91, 101, 103, 105, 137, 170, 171
1349	14 Part 161
1352—1355	14 Part 91
1352	14 Part 21
1354	14 Parts 1, 11, 21, 25, 34, 43, 45, 67, 71, 93, 101, 105, 127, 129, 137, 139, 141, 161, 170, 171
1355	14 Parts 21, 25, 67, 141, 170, 171
1356	14 Part 129
1357	14 Parts 1, 129
1371	14 Part 385
1372	14 Parts 1, 101, 385
1373	14 Part 385
1377	14 Part 385
1386	14 Part 385
1401	14 Parts 45, 91, 170, 171
1401—1405	14 Part 11
1402	14 Part 45
1421—1431	14 Parts 11, 21, 91
1421—1430	14 Part 171
1421	14 Parts 25, 34, 36, 45, 67, 101, 103, 105, 127, 129, 137, 141, 161, 170
1422—1430	14 Part 170
1422	14 Parts 103, 141
1423	14 Parts 25, 34, 36, 45, 103, 161
1424	14 Parts 25, 36, 93
1424—1425	14 Part 127
1425	14 Parts 25, 36
1427	14 Parts 67, 137, 141
1428	14 Parts 25, 36
1429	14 Parts 25, 36
1430	14 Parts 36, 127
1431	14 Part 36
1432	14 Part 1
1442	14 Parts 1, 101
1443	14 Parts 1, 101

49 U.S.C. Appendix—Con.	CFR
1471—1472	14 Part 91
1472	14 Parts 1, 101, 170, 171
1481	14 Part 11
1486	14 Part 161
1502	14 Parts 11, 21, 91, 170, 171
1510	14 Parts 1, 71, 91, 101
1511	14 Part 129
1513	14 Part 158
1514	31 Part 585
1519	14 Part 15
1522	14 Parts 1, 14, 45, 91, 101, 170, 171
1651	14 Parts 21, 36
1652	14 Part 1
1655	14 Parts 1, 13, 45, 141, 161
1657	14 Part 1
1672	49 Part 192
1804	46 Parts 28, 31, 35, 37, 70, 78, 79, 90, 97, 99, 153, 188 49 Part 192
1814	49 Part 385
2101—2121	14 Part 36
2101—2104	14 Part 161
2121—2125	14 Part 91
2125	14 Part 36
2153—2156	14 Part 161
2157	14 Part 91
2158	14 Part 91
2201	14 Part 156
2206	14 Part 158
2218	14 Parts 13, 158
2227	14 Part 156
2301—2303	49 Part 350
2311	23 Part 658
2312	23 Part 658
2316	23 Part 658
2451 et seq.	14 Part 93
2505—2507	49 Part 350
2505	49 Parts 385, 393
2512	49 Part 385
50 U.S.C.	
198	46 Part 15
1601 et seq.	31 Part 570
1601—1651	31 Part 580
1701 et seq.	31 Part 570
1701—1706	31 Parts 540, 565, 580
50 U.S.C. Appendix	
1—44	31 Part 520
1622	14 Part 155
1622b	14 Part 151
1622c	14 Part 151
1671	24 Part 598
2251 et seq.	46 Part 345—347
U.S. Statutes at Large:	
63 Stat.	
631	42 Part 3
700	14 Part 151
64 Stat.	
1273	46 Parts 206, 276

	CFR
70 Stat.	
605	46 Part 350
72 Stat.	
751	14 Part 157
1799	46 Part 345
74 Stat.	
216	46 Part 276
75 Stat.	
840	46 Parts 206, 276
80 Stat.	
722	29 Part 89
84 Stat.	
234—235	14 Part 139
1036	46 Parts 206, 276
1542	7 Part 97
85 Stat.	
492	14 Part 139
87 Stat.	
404	13 Part 129
88 Stat.	
1896	39 Part 268
91 Stat.	
116	13 Part 317
92 Stat.	
86	10 Part 790
2689	49 Part 660
3117	18 Part 294
93 Stat.	
150	19 Parts 353, 355
96 Stat.	
1263	43 Part 426
2500	20 Part 404
97 Stat.	
1128	7 Part 1150
98 Stat.	
294	19 Parts 353, 355
1802	20 Part 404
100 Stat.	
1086	31 Part 555
1890—1891	18 Part 382
3341—3360	34 Part 763
102 Stat.	
1107	19 Parts 353, 355
104 Stat.	
515	46 Part 31
1213	49 Parts 350, 385
1219	49 Parts 350, 385
1388—335	5 Part 531
2047—2055	31 Part 570
105 Stat.	
1234	31 Part 555
2140	49 Part 350
106 Stat.	
1571	44 Part 354
2724	5 Part 1650
3712—3713	24 Part 907
107 Stat.	
2057	19 Parts 102, 181 24 Part 41

CFR

Public Laws:
89–
272 ....40 Part 247
91–
512 ....40 Part 247
92–
314 ....10 Part 1020
436 ....32 Part 216
93–
438 ....10 Parts 475, 791
502 ....32 Part 298
94–
413 ....10 Parts 475, 791
533 ....37 Part 202
95–
91 ....10 Parts 475, 791
238 ....10 Parts 475, 791
327 ....15 Part 931
98–
180 ....7 Part 1150
443 ....14 Part 247
99–
240 ....10 Part 730
100–
34 ....30 Parts 701, 704, 817, 843
242 ....24 Part 125
342 ....49 Parts 218, 240
690 ....15 Part 26
22 Parts 513, 1508
24 Part 24
32 Part 25
34 Part 85
43 Part 12
45 Parts 76, 620, 1154, 1169, 1185
103–
66 ....7 Part 1485
75 ....7 Part 1478
Presidential Documents:
Executive Orders
8389 ....31 Part 520
8785 ....31 Part 520
8832 ....31 Part 520
8963 ....31 Part 520
8998 ....31 Part 520
9193 ....31 Part 520
10348 ....31 Part 520
10577 ....29 Part 1613
11222 ....5 Part 1300, 1900
12 Parts 336, 400
29 Part 1613
31 Part 0
39 Part 447

Executive Orders—Con.
CFR
11246 ....24 Part 130
11281 ....31 Part 520
11478 ....29 Part 1613
11490 ....46 Part 345—347
11514 ....14 Parts 21, 91
11541 ....38 Part 43
11590 ....39 Part 447
11735 ....46 Parts 31, 35, 56, 71, 78, 91, 97, 189
11764 ....45 Part 1010
11790 ....10 Parts 211, 303, 305
11912 ....10 Part 436
11921 ....46 Part 345—347
12009 ....10 Parts 211, 303, 305, 465, 515, 791
18 Parts 34, 41, 294, 357, 382
12106 ....29 Part 1613
12114 ....12 Part 409
12127 ....44 Part 13
12185 ....13 Parts 301, 306, 307
12234 ....46 Parts 37, 40, 55, 79, 99, 154
12291 ....10 Part 465
12356 ....10 Part 710
12 Parts 504, 792
32 Part 2001
12513 ....31 Part 540
12571 ....31 Parts 520, 555
12600 ....12 Part 792
12635 ....31 Part 565
12674 ....12 Parts 336, 1605
12710 ....31 Part 565
12722 ....31 Part 570
12723 ....31 Part 570
12731 ....12 Parts 336, 1605
12775 ....31 Part 570
12777 ....33 Part 156
12779 ....31 Part 580
12817 ....31 Part 575
12853 ....31 Part 580
12872 ....31 Part 580
12914 ....31 Part 580
12917 ....31 Part 580
12920 ....31 Part 580
12922 ....31 Part 580
12923 ....31 Part 580
Reorganization Plans
No. 3 of 1961 ....14 Part 302
24 Part 598
29 Parts 526, 1613
42 Part 3
46 Part 201
50 Part 250

1995

60 FR Page	
1–318	Jan. 3
319–1706	4
1707–1988	5
1989–2320	6
2321–2492	9
2493–2670	10
2671–2872	11
2873–3054	12
3055–3334	13
3335–3532	17
3533–3724	18
3725–4068	19
4069–4370	20
4371–4526	23
4527–4830	24
4831–5086	25
5087–5308	26
5309–5558	27
5559–5834	30
5835–5996	31
5997–6382	Feb. 1
6383–6646	2
6647–6944	3
6945–7109	6
7111–7428	7
7429–7696	8
7697–7884	9
7885–8167	10
8169–8282	13
8283–8519	14
8521–8920	15
8921–9279	16
9281–9593	17
9595–9771	21
9773–10004	22
10005–10302	23
10303–10474	24
10475–10788	27
10789–11016	28
11017–11607	Mar. 1
11609–11896	2
11897–12102	3
12103–12393	6
12395–12658	7
12659–12858	8
12859–13021	9
13023–13365	10
13367–13611	13
13613–13868	14
13889–14199	15
14201–14349	16
14351–14616	17
14617–14890	20
14891–15026	21
15027–15227	22
15229–15455	23
15457–15648	24
15649–15853	27
15855–16034	28
16035–16361	29
16363–16564	30
16565–16764	31
16765–16977	Apr. 3
16979–17190	4
17191–17432	5
17433–17624	6
17625–17890	7
17891–18342	10
18343–18538	11
18539–18725	12
18727–18948	13
18949–19152	14
19158–19342	17
19343–19483	18
19485–19664	19
19665–19843	20
19845–19997	21
19999–20169	24
20171–20389	25
20391–20622	26
20623–20878	27
20879–21032	28
21033–21424	May 1
21425–21697	2
21699–21971	3
21973–22245	4
22247–22453	5
22455–24534	8
24535–24759	9
24761–25117	10
25119–25600	11
25601–25837	12
25839–25976	15
25983–26338	16
26339–26666	17
26667–26821	18
26823–26975	19
26977–27220	22
27221–27400	23
27401–27655	24
27657–27866	25
27867–28026	26
28027–28316	30
28317–28508	31
28509–28699	June 1
28701–29461	2
29463–29745	5
29749–29957	6
29959–30181	7
30183–30456	8
30457–30771	9
30773–31045	12
31047–31226	13
31227–31369	14
31371–31622	15
31623–31905	16
31907–32097	19

32099–32255	20
32557–32420	21
32421–32575	22
32577–32898	23
32899–33096	26
33097–33321	27
33323–33676	28
33677–34086	29
34087–34452	30
34453–34842	July 3
34843–35111	5
35113–35320	6
35321–35460	7
35461–35690	10
35691–35827	11
35829–36026	12
36027–36202	13
36203–36338	14
36339–36634	17
36635–36949	18
36951–37321	19
37323–37553	20
37555–37801	21
37803–37932	24
37933–38226	25
38227–38474	26
38475–38663	27
38665–38945	28
38947–39099	31
39101–39239	Aug. 1
39241–39624	2
39625–39834	3
39835–40051	4
40053–40257	7
40259–40452	8
40453–40735	9
40737–40992	10
40993–41792	11
41793–42024	14
42025–42423	15
42425–42766	16
42767–42999	17
43001–43346	18
43347–43512	21
43513–43703	22
43705–43952	23
43953–41252	24
44253–44413	25
44415–44725	28
44727–45309	29
45041–45323	30
45325–45646	31
45647–46016	Sept. 1
46017–46212	5
46213–46495	6
46497–46748	7
46749–47037	8
47039–47263	11
47265–47451	12
47453–47676	13
47677–47856	14
47857–48014	15
48015–48359	18
48361–48621	19
48623–48861	20
48863–49194	21
49195–49326	22
49327–49490	25
49491–49737	26
49739–50067	27
50069–50377	28
50379–51319	29
51321–51666	Oct. 2
51667–51876	3
51877–52062	4
52063–52290	5
52291–52608	6
52609–52830	10
52831–53100	11
53101–53246	12
53247–53502	13
53503–53690	16
53691–53846	17
53847–54026	18
54027–54150	19
54151–54290	20
54291–54410	23
54411–54584	24
54585–54798	25
54799–54936	26
54937–55172	27
55173–55308	30
55309–55422	31
55423–55650	1
55651–55776	2
55777–55988	3
55989–56114	6
56115–56222	7
56223–56502	8
56503–56930	9
56931–57144	13
57145–57312	14
57313–57532	15
57533–57680	16
57681–57746	17
57747–57802	20
57803–57820	21
57821–57888	22
57889–58198	24
58199–58496	27
58497–61192	28
61193–61466	29
61467–61644	30
61645–62016	1
62017–62188	4
62189–62318	5
62319–62700	6
62701–62980	7
62981–63392	8
63393–63608	11

63609–63896	12
63897–64114	13
64115–64296	14
64297–65016	15
65017–65233	18
65235–65504	19
65505–66059	20
66061–66477	21
66479–66712	22
66713–66854	26
66855–67048	27
67049–67280	28
67281–67518	29

○

1
2
6
7
8
9

[illegible] 12
[illegible] 13
[illegible] 14
[illegible] 15
[illegible] 16
[illegible] 19
[illegible] 20

[illegible] 21
[illegible] 22
[illegible] 23
[illegible] 26
[illegible] 29
[illegible] 30

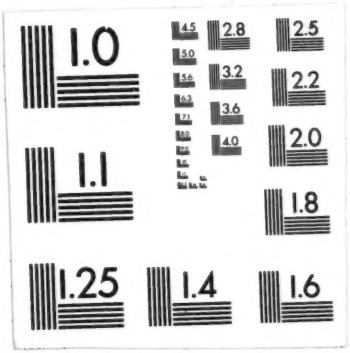
1.0
2.8
2.5
3.2
2.2
3.6
2.0
4.0
1.1
1.8
1.25
1.4
1.6